WEATHER
Tonight: Clearing, Colder
Sunday: Sunny

Victoria Times

WEEKEND EDITION
20 cents

89th YEAR, NO. 154 ★★ VICTORIA, B.C., SATURDAY, DECEMBER 9, 1972

What a Bonus! What a Boss!

On Sunday 14 employees of Old Country Rentals and their wives will leave British Columbia or a week's vacation in Honolulu with all expenses paid by the company.

It will be the second group of employees to make the trip. Sixteen had a week's vacation in Honolulu in November.

Says C. R. Richmond, president of Old Country Rentals:

"It's not a Christmas present to my employees. It is profit-sharing, a bonus. All these employees have worked hard all year and they are getting the trip because they have earned it."

In all, the company has 19 workers, including Richmond. The other 18 got the Honolulu trip, along with 12 wives.

"This is an idea that other companies might want to look at," Richmond said. "Profit-snaring is the most wonderful thing in the world. If my employees make a lot of money for me why shouldn't I share it with them?

"I thought about just giving them the money but I think a trip is a lot nicer. There are people who make quite a bit of money but they never get to go anywhere.

"This trip to Honolulu is something they can remember a long, long time."

Cost for the 30 employees and their wives is $10,000.

Travel can be a very inexpensive thing with the new package deals being offered by travel companies, he said.

"I have been thinking about this for some time so this year I just decided to go ahead and do it. Next year I might look at sending some of my employees to Spain or the United Kingdom," he said.

Old Country Rentals, 2920 Bridge, is in the business of renting a great variety of goods from fork lifts to space heaters and electrical equipment.

Organizers of the tour for Old Country Rentals was Four Seasons Travel of Victoria.

Richmond stressed that the holiday was a bonus, not a Christmas present. The fact some of them were going on vacation in December was just the way it worked out.

"Actually it seems a good time to go to Hawaii, the way the weather has been here lately," he said.

Truce Talks Aim to Cool Arab Strife

Times News Services

BEIRUT — Lebanese officials and guerrilla representatives are meeting here today in an attempt to cool the explosive situation in South Lebanon near the border with Israel.

The talks followed fighting Friday between the Lebanese army and Palestinian commandoes, which resulted in the deaths of two soldiers and the wounding of five others. The guerrillas gave their casualties as four killed and an unspecified number wounded.

Fighting lasted for more than nine hours Friday and was resumed again today with one more guerrilla killed at Ein Kinia, in the Arqoub area.

Today's fighting took observers here by surprise since a few hours earlier an official Lebanese spokesman had said that the situation was normal throughout the country after Friday's flare-up.

The defence ministry blamed the guerrillas for opening fire Friday on an army unit sent to check whether they had evacuated positions barred to them "for military reasons."

SHELLING

Statements by the guerrillas, however, accused the army of attacking some of their bases in the southern and eastern sectors of south Lebanon, and shelling guerrilla outposts.

After the Israeli attack on Lebanon in September, the guerrillas and the government concluded a new agreement, under which it was understood the Palestinians would freeze their operations against Israel so as not to provide a pretext for new attacks on Lebanon.

Meanwhile at the United Nations, Egypt and non-aligned countries have won their biggest UN vote yet against Israeli occupation of Arab land, but its effect on settling the Middle East dispute is uncertain.

The vote for the 19-nation proposal was 86 to 7, with 31 abstensions, including Canada, compared with a 79 to 7 and 36 abstentions last year when a shorter and milder Middle East resolution was being considered.

MOONMEN SLEEP TO NEW RECORD

HOUSTON — A record of sorts was set today on the manned flight to the moon when the three-man crew overslept a total of one hour and 15 minutes.

The spaceship continues to streak towards the moon for a Monday landing which scientists hope will fill missing gaps about the world's evolution.

In a check of the landing craft Friday the astronauts found one of the 12 latches sealing the ships together had failed to completely engage. Mission Control said only nine were needed for a secure lockup.

All three astronauts took a sleeping pill Friday night, possibly explaining the oversleeping.

Rose Jury Finds Him Not Guilty

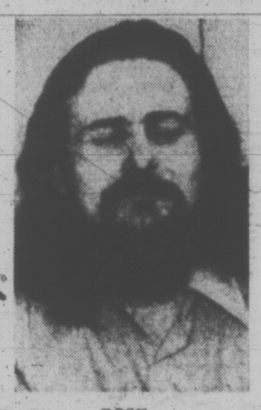

ROSE
. . . freed

MONTREAL (CP) — Jacques Rose was acquitted today by an 11-man jury of a charge of kidnapping former Quebec labor minister Pierre Laporte.

The unanimous verdict by the jury came after 17 hours of deliberation and was greeted by cheers from the courtroom spectators.

Rose, who still faces a murder charge in the death of Mr. Laporte a week after his October, 1970, abduction, broke into a broad smile when the jury foreman told the court "we find the accused not guilty."

The 25-year-old former mechanic told the jury members he wished to thank them and then shook hands with each individual member as he left the court.

Robert Lemieux, Rose's lawyer, told the court that "this is not a verdict of the establishment, it's a verdict of the people."

As the spectators cheered and sang a Quebec nationalist song, Mr. Lemieux said "there will be roses in the snow this winter."

The verdict came after almost 17 hours of deliberation spread over three days.

It was Rose's second trial on the kidnapping charge. His first trial ended May 11 with a hung jury.

Deliberation in the second trial began Thursday night and there were indications the jury was having difficulty reaching a verdict. At one point, the foreman told Mr. Justice Noel Barbea of Court

Continued on Page 2

—Irving Strickland photo

LIGHT SNOWFALL overnight slowed early voter turnout for munipal elections today but didn't stop Margaret Layne, 1312 Carnsew, with dog Gulliver, from dropping her ballot at Sir James Douglas School polling station. Cold will continue Sunday which will be sunny with occasional clouds. Low tonight around Greater Victoria will be close to 20.

Death Penalty Backed

Indications of public support for capital punishment continue to mount in both Canada and the Unted States.

Weekend Magazine, distributed with the Saturday edition of The Victoria Times and other Canadian newpapers, says a poll of its readers shows that the overwhelming majority of them favor retention of capital punishment in Canada.

The magazine says that 30,139 readers supported retention of the death penalty while only 3,383 wanted it abolished.

In Hamilton, Rev. Grover Crosby of the Associated Gospel Churches of Canada says a poll of members of the evengelical group show 1,668 votes favored the death penalty and 202 were opposed. 6,500 members were polled.

On Dec. 29 Canada's five-year experiment with restricting the death penalty to murderers of policemen and prison guards will end. Since 1967 all 27 death sentences to go before the federal cabinet have been commuted.

And in Florida, Gov. Reubin Askew signed the death penalty into law Friday, making the state the first in the U.S. to restore capital punishment.

Young Main Vote Issue

By ROLAND MORGAN
Times Staff

CAMPBELL RIVER — A public hearing on the dismissal of high school principal John Young adjourned here Friday and voters went to the polls today to choose between pro-and anti-Young candidates.

The hearing, which will resume Thursday, in Victoria, has received 103 exhibits, and heard 11 witnesses.

The 10 days of evidence began to run into a "trial" of the Public Schools Act and many important facts of B.C. high school education.

Lawyers for Young and for the board presented their summations — John Laxton, for Young saying the only way to restore the credit of the community high school was to reinstate Young, and J. S. Clyne for the board saying Young had ruined his employee relationship by an outspoken Aug. 9 memo.

"Mr. Young has a right to hold his own views as long as those views are consistent with his employment by the board," Clyne said. "The type of remark he has been making go right to the root of the contract between him and the board."

Clyne suggested Young had used his flair for publicity to further his own ends.

Educational philosophies and quality of education at the school "are not and never were the issues," he said.

Laxton said he could boil the situation down to a formula—the more freedom you give in a high school the less attendance is likely to result, but it creates interested students and has other beneficial results.

Less freedom means more attendance, but less interest among students and fewer beneficial results.

Continued on Page 2

NEWS BRIEFS

Zambia Adopts One-Party State

LUSAKA, Zambia—Minutes after all 17 opposition members staged a protest walkout from parliament here Friday, the government of Zambia rushed through legislation to convert the eight-year-old republic into a one-party state. Members of the African National Congress, now a doomed party, had earlier protested bitterly the government's suspension of the standing orders of parliamentary procedure in considering the legislation. Within minutes of their walkout, the bill passed by a 78-0 vote.

U.K. Bank Rate Up

LONDON (Reuter) — The Bank of England raised its minimum lending rate Friday by one-quarter per cent to eight per cent. The bank recently abolished its traditional bank rate and instead introduced what is known as the minimum lending rate which is based on the general market level of current interest rates.

Pilots End Strike

SYDNEY (Reuter) — More than 1,200 Australian airline pilots ended a two-day strike tonight after accepting a two-stage pay increase of 22 per cent. The decision to return to work immediately was taken at meetings of the pilots employed by Australia's domestic airlines.

'Any Catholic' Would Do

BELFAST (UPI) — A gunman leaped aboard a double-decker bus inching through rush hour traffic Friday night, ran to the top deck and shot a passenger to death.

The victim was Joseph Kelly, a 47-year-old Roman Catholic father of five children. He was the 108th victim this year in what police said appears to be a vendetta between Protestant and Roman Catholic gangs.

"So far Kelly seems clean," a police source said. "It looks like the psychopaths this time were just out to kill a Catholic, any handy Catholic."

In the meantime, the army said troops found another Russian-made RPG7 rocket launcher today in a raid on a house in the New Lodge area of Belfast.

The Kelly slaying, along with the death in a hospital of an 18-year-old British soldier wounded by gunmen in an attack on an armored car Wednesday night, raised the fatality toll in more than three years of Northern Ireland violence to 657.

Kelly, a welder by trade, was the fifth apparent victim of the Protestant-Catholic vendetta in a week. Police theorized he was killed in reprisal for the torture-slaying of a leader of the Protestant militant Ulster Defence Association (UDA) Thursday night.

As police reconstructed the Kelly killing, two gunmen lay in wait for the double-decker bus as it crawled through heavy traffic on Castlereagh Road in heavily Protestant East Belfast.

As one gunman kept lookout below, the other rushed upstairs to the top deck and pumped a fusillade of pistol shots into Kelly. Then he rushed downstairs to rejoin the lookout gunman and both sprinted into the darkness.

"It seems they knew who they were after," a police spokesman said. "The killer ignored the crowd on the lower deck of the bus and the one other passenger on the top deck. He zeroed in on Kelly — who rode that bus every night going home."

The joint British army-police squad Northern Ireland secretary William Whitelaw created this week to track what he called "these psychopathic killers" was trying to discover anything in Kelly's background that might have made him a revenge victim for slaying of UDA Lt. Col. Ernest Elliott.

INDEX

	Page
Births, Deaths	42
Books	22
Church	54
Classified	42-51
Comics	53
Entertainment	19-21
Family Section	29-32
Finance	6, 7
Gardening	25
Sports	15, 16
Travel	24, 25

PLANE CRASH DEBRIS SIFTED FOR BODIES

Times News Services

Searchers clawed their way today through the wreckage of a United Airlines Boeing 737 which crashed through a string of houses Friday on the approach to Midway Airport in Chicago. Most of the 61 persons on board were killed.

Forty-three bodies had been recovered from the debris by this morning. Eighteen survivors — including one neighborhood resident—were treated for injuries.

Among the known victims was U.S. Representative George Collins, Dem. Ill. Also among bodies tentatively identified at a morgue Friday night was that of Michelle Clark, a CBS television news correspondent.

The two-engine United Air Lines Boeing 737 came down about a half-mile from the airport, skimming over the roof of one home and slicing through five other houses.

The tail section extended from one house and the shattered nose rammed through a home and came to rest in an alley.

At least 20 persons resided in the section of homes, but many of the wives and husbands were either working or en route to schools to pick up the children when the crash occurred.

Marvin Anderson, a survivor treated and released from hospital, said he sensed something was wrong when the pilot revved the engines in what Anderson thought was a "hopeless effort to abort the landing."

"Only about five seconds after the engines were revved the plane went into a stall, the nose of the plane went up and the tail went down . . . then the tail hit a building and we crashed," Anderson said. "But it seemed to me the landing was smooth."

The log book kept by the pilot, W. L. Whitehouse of Springifled, Va., believed among the dead, was found by a fireman after the crash ignited fire in several homes on West 70th Place.

The Federal Aviation Administration reported no irregularities in the conversation between Flight 553 and the Midway tower during the flight approach.

ROOTING FOR TRUMAN is the shop owner in former U.S. president Harry S. Truman's town of Independence, Mo., who has caught the attention of passersby with get-well signs. The hospital where Truman is fighting for life said today there had been some improvement in his condition. Physicians said his pulse rate had slowed and his blood pressure had returned to normal limits.

Black Panthers Eyed In Bomb Blast Death

BRISBANE, Australia (Reuter) — Police investigating the death of a Chicago businessman blown to pieces Friday night when a car was ripped apart by a bomb are checking reports that the militant Black Panther movement had placed a price on his head.

Thomas Patrick Enright, 45, visiting his son and daughter, was killed as he turned the ignition switch of the car parked outside a Serbian Orthodox church.

Eyewitnesses said the explosion hurled Enright's body 20 feet into the air, blacked out street lights and knocked people in nearby houses off their feet.

Enright was the father of eight children.

Police said Enright borrowed the car from his 19-year-old son John on the eve of his return to Chicago. He was visiting both his son, who joined the police force two months ago, and a married daughter, Noreen Deen, 22.

Enright's son-in-law, Fazal Deen, was reported to have suggested that the bombing was linked with a $10,000 price placed on Enright's head by the Black Panther movement.

In an interview with the Brisbane Telegraph, Deen said the price had been offered following a statement three years ago by the dead man condemning Negroes. The statement had been front-paged in both Los Angeles and Chicago newspapers.

Deen said that his father-in-law, an active supporter of Alabama Gov. George Wallace, "had been threatened many times and he was shot at on one occasion. . . . He kept his whereabouts secret because he was frightened by the threats on his life."

But police said they also were investigating the possibility that the bomb could have been meant for any one of 13 Yugoslavs meeting in the church.

A spokesman said Enright might have been killed in error by Ustashi extremists, who have been blamed for a series of bombings in Australia in recent months.

SAFE DRIVING WEEK WASN'T

If Safe Driving Week is any indication, the Capital Region is in for a heavy winter of traffic accidents.

The area reported 134 accidents with 28 injuries between Dec. 1 and 7, Canada's Safe Driving Week.

"With bad weather coming up," Greater Victoria Safety Council general-manager John Reeves commented, people should remember what happened in Safe Driving Week.

Last year 119 accidents were reported in the week, but there was also one fatality and 26 injuries.

Reeves said this year's increase is directly related to icy road conditions caused by last Tuesday's snowfall. Forty-one accidents occurred on Tuesday alone.

Saanich reported the highest totals for the week with 55 accidents and 12 injuries. It was highest, Reves said, because of road conditions in rural areas.

Victoria had 34 accidents with 5 injuries, Esquimalt had 12, Colwood reported 11, Oak Bay 10, Sooke had six, Sidney four and Central Saanich two.

Most of the accidents were rear-enders, Reeves said.

National statistics for Safe Driving Week a show at least 52 Canadians died in traffic accidents during the seven-day period.

It was the lowest death total since 1968 and 16 fewer than the total for 1971.

British Columbia, with 17 traffic deaths during the week, had the most fatalities and was the only province to go over the 1971 total of 12.

THE BETTER HALF By Barnes

"That's a nice outfit — how many grueling, exhausting and thankless work-hours did it cost me?"

Japan's Tanaka Faces First Poll Test

TOKYO (AP) — Japan votes Sunday in a general election which Kakuei Tanaka's Liberal-Democratic party is expected to win by a reduced margin.

Pollsters expect the Socialists and Communists to score gains and the Liberal-Democrats to lose up to 15 of the 297 seats they held in the House of Representatives on Nov. 13 when Prime Minister Tanaka dissolved parliament. This would still give his party a majority in the 491-seat chamber which they have controlled since the Second World War.

The election is the first for Tanaka, an energetic 55-year-old construction millionaire who became prime minister in July. Public-opinion polls show he has timed it well. It looks as if any losses his party may suffer will be the result of more attractive opposition candidates and not public disillusionment over his policies.

Since he came to office, Tanaka has acted boldy in charting Japan's future in foreign and domestic affairs. He extended diplomatic recognition to China, met President Nixon and British Prime Minister Edward Heath to discuss the economic future of their countries and proposed an ambitious plan to remodel Japan by dispersing industry, building more highways and railways and arranging orderly districts for work and play.

TRIO CONFESSES PLOT TO OVERTHROW MARCOS

MANILA (AP) — Three men have confessed to participating in a "rightist plot" to assassinate President Ferdinand Marcos and overthrow the Philippine government, Public Information Secretary Francisco Tatad announced today.

He added that they implicated prominent persons in Philippine society, including leaders of both the governing Nacionalista party, the opposition Liberals and retired military officers.

Tatad also said the three warned that the plot and attempt on the lives of Marcos and his family "shall continue."

There have been seven attempts on Marcos's life since 1970, officials reported. The latest was Thursday when Marcos's wife Imelda was wounded at a ceremony by a man who authorities believe planned to kill the president.

But when Marcos did not appear at the ceremony he attacked Mrs. Marcos instead, slashing her several times with a machete before he was killed by police. Mrs. Marcos was reported resting comfortably in hospital today.

Tatad said the assailant's identity had not been officially established. But the initial field report of the metropolitan command listed him as Carlito Dimaali of Cuenca, Batangas province, 48 miles south of Manila. Sources said police have detained his two sisters and a brother-in-law for questioning.

ROUND UP 85

A joint military operation was also reported to have rounded up 85 persons in the greater Manila area in connection with the attempt on Mrs. Marcos, Tatad announced.

No details about Dimaali were released and it was not reported whether he was connected with the alleged conspirators, whose arrest was announced today.

Tatad identified the conspirators as Eduardo Figuerras, Antonio Arevalo and Manuel Crisologo. Other than describing Crisologo as an "explosives expert," Tatad did not give any more details.

Tatad said: "Because of incriminating evidence" linking them to the conspiracy, the following were also detained by the military:

—Sergio Osmena, III, oldest son of Cebu Mayor Sergio Osmena Jr.

—Jesus Cabarrus Jr., executive vice-president of the Marinduque Mining and Industrial Corp.

—Eugenio Lopez Jr., publisher of the Manila Chronicle and president of its radio and television network. He is a nephew of incumbent Vice-President Fernando Lopez.

. . . ROSE NOT GUILTY

Continued from Page 1

of Queen's Bench "we're not in agreement."

Friday, the jury asked for transcripts of the testimony of three witnesses and for several exhibits.

It was allowed to re-examine the Nov. 14 testimony of Louise Laporte, Mr. Laporte's sister-in-law, and Claude Laporte, his nephew, and the Nov. 22 and 23 testimony of Mrs. Gerard Laporte, no relation to the late labor minister.

Mrs. Laporte lived on the street in nearby St. Hubert where Mr. Laporte was held in captivity after his abduction.

WITNESSED KIDNAPPING

The abduction of the then-labor minister was witnessed by his sister-in-law and nephew.

The former was sitting in a car nearby while Claude Laporte was playing football with his uncle when Mr. Laporte was forced into a car and driven away.

Before the case was handed over to the jury, Mr. Lemieux accused the Crown of grooming its main witness, Mrs. Gerard Laporte.

In his summation, he claimed her testimony contradicted evidence she gave at Rose's first trial. Mrs. Laporte had testified she had seen Rose on the St. Hubert street where Mr. Laporte was held hostage for a week.

Mr. Justice Barbes, in his address to the jury, said he believed Mrs. Laporte's testimony.

Earlier, both the defence lawyer and Crown prosecutor Ferand Cote had said evidence linking Rose to the kidnapping was circumstantial. No witnesses were called by the defence.

. . . YOUNG

Continued from Page 1

"If a school relies on no rigid moral persuasion there will be some benefits, "Laxton said, "among them the courtesy of students, a relaxed atmosphere leading to absence of vandalism and a good learning atmosphere.

While it is the department of education's policy to allow a high school principal to develp his own philosophy, as soon as Young developed his, the officials were seeing disadvantages in a slight loss of attendance.

"If you lay a trip on the students . . ." Laxton said, and he was interrupted by board chairman B. J. B. Morahan.

"Now wait, would you please explain that," the chairman interjected. After a long pause Laxton said the phrase meant to use heavy moral persuasion.

"Young people use that phrase and it shows how far advanced they are." He did not elaborate.

Clyne was unable to complete his presentation Friday afternoon. He told the chairman Laxton had "wiped the floor" with a set of rules propogated by the board, and he would have to pick them up.

In a detailed legal analysis, Young argued Friday morning that a set of 27 rules promulgated by the board Aug. 3 were "blatantly illegal" and an attempt "to rewrite the Public Schools Act."

Young's Aug. 9 response questioning the rules was termed by the board "insulting, divisive, inflammatory and grossly insubordinate" and termed the major charge against the principal.

Already the school board election here is being seen as a public vote on the evidence raised in the hearing and published in all the major papers of the province.

Three seats are open, with incumbents Ray Sharpe and Hal Newman the leaders of the 4-3 anti-Young majority looking for a vote of confidence. Only one of the four other contestants has made a clear pro-Young statement.

A straw vote published by a local paper this week said Janet Evans and Jerry Sinnott led the race. Evans is pro-Young and Sinnott, a lawyer, wants to conciliate.

Several thunderbolts have rocked this already politically-charged community in the last few days.

The powerful B.C. Teachers' Federation has launched an investigation into public education standards here.

The attorney-general has started an investigation into bils of $2.2 million hospital building contract.

A poll will be taken today to decide whether an elegant Kwakiutl log house known as Heritage Park Pavilion will remain standing in a prominent place on the downtown foreshore. A faction wants the hand-carved cedar edifice built last year by native craftsmen removed to a reserve.

Another Crown For Dick Allen

BOSTON (AP) — Dick Allen of Chicago White Sox added the 1972 American League baseball slugging championship to his home run and runs batted in titles today in official records announced by league president Joe Cronin.

Allen, who tied for third in the batting race with a .308 averagey compiled a slugging mark of .603 on 305 total bases in 506 trips to the plate.

Allen is the first player to lead the league in homers, RBI and slugging since 1967, when Boston's Carl Yastrzemski won the Triple Crown and had a slugging percentage of .622.

The White Sox' first baseman had 37 homers, 28 doubles and five triples. He led the league with 99 walks, five more than runnerup Harmon Killebrew of Minnesota.

Brezhnev Stalls

WASHINGTON—Soviet diplomatic sources disclosed here this week that Leonid Brezhnev, the Soviet party leader, has decided to put off his visit to the United States until next fall. The delay is designed to give Soviet leaders more time to "take the measure" of the second Nixon administration and assess programs on some international issues regarded as vital by Moscow, according to the sources.

Hijackers Stay

KEY WEST, Fla. (AP) — Two men have sailed a Cuban government fishing boat home to Havana but the three men who apparently hijacked the craft have been allowed to remain in the United States, authorities said. The Maria Magdalena left the Key West U.S. Navy base with a coast guard escort Friday afternoon.

NEALE CONVICTED ON TEST REFUSAL

VANCOUVER (CP) — MP C. P. (Paddy) Neale was convicted Friday of refusing to take a breathalyzer test.

Provincial court judge R. W. Greig set Jan. 15 as the tentative date for sentencing Neale.

On Monday, Judge Greig acquitted the Vancouver East New Democratic Party MP on a charge of impaired driving. He reserved judgment until Friday on the charge of failing to submit to a breathalyzer analysis.

Neale was charged after an RCMP patrol car stopped him Aug. 26 in the nearby municipality of Richmond.

At that time lawyer William Craig told Neale in a telephone conversation to take the test.

However Judge Greig said Friday this did not release Neale of the responsiblity to give a sample of his breath.

Baker Injured In Oven Blast

Aloysious G. Lefeber is in satisfactory condition in Victoria General Hospital after the gas-fired oven at Lake Hill Bakery on Reynolds Road blew up in his face early today.

The baker was lighting the stove about 4 a.m. when what Saanich firemen believe was a gas leak caused an explosion which blew the bakery's plate glass windows out of their frames.

Lefeber received burns to

Hughes in Demand

NEW YORK (UPI) — Heavy investor demand for the first public issue from the Howard Hughes financial empire flooded the market Friday, pushing the price of the offering up $2.25 the first day of trading.

the weather

It will be windy in some coastal areas today. On Sunday an extensive area of high pressure will cover the province and thus most areas will be sunny with cloudy periods. Temperatures will continue on the cold side.

DOMINION PUBLIC WEATHER OFFICE 5 A.M. FORECASTS

Valid until Midnight Sunday

Greater Victoria, East Vancouver Island: Today, cloudy, intermittent snow ending this evening giving an accumulation of up to 6 inches. Winds at times brisk northeasterly Sunday, cloudy with sunny periods, cold. Highs today and Sunday near 30. Lows tonight about 20.

Greater Vancouver: Winds at times brisk northeasterly in exposed locations. Sunday, mainly sunny and cold. Highs today and Sunday 25 to 30. Lows tonight about 20.

North and West Vancouver Island: Winds fresh northeasterly. Sunday, sunny with a few cloudy periods, cold. Highs today and Sunday 30 to 35. Lows tonight mid-twenties.

TEMPERATURES YESTERDAY

	Max.	Min.	Precip.
Victoria	30	19	—
Normal	46	38	—

ONE YEAR AGO

Victoria	46	37	1.80

ACROSS THE CONTINENT

St. John's	23	21	—
Halifax	33	24	.48
St. John	32	25	—
Montreal	24	18	—
Ottawa	20	17	—
Toronto	34	30	—
North Bay	20	13	—
Churchill	21	29	—
The Pas	13	25	—
Kenora	8	23	—
Winnipeg	13	23	—
Brandon	12	29	—
Regina	15	29	—
Saskatoon	12	28	—
P. Albert	16	36	—
N. Battleford	12	25	—
Swift Current	14	21	—
Medicine Hat	9	19	—
Lethbridge	—	1	—
Calgary	9	5	0.06
Edmonton	0	8	0.04
Penticton	15	12	—
Cranbrook	4	19	—
Vancouver	26	20	0.08
P. Rupert	29	16	—
P. George	4	1	0.09
Kamloops	9	7	—
Revelstoke	8	4	—
Fort Nelson	29	20	0.07
P. River	19	9	0.04
Whitehorse	24	9	—
Fort St. John	26	18	0.08

U.S. Temperatures: Anchorage 26, 24; Detroit 31, 30; Honolulu 79, 66; Seattle 25, 21; Spokane 10, 7; Portland 26, 15; San Francisco 39, 30; Chicago 30, 18; New York 54, 46.

World Temperatures: Rome 41, 59; Paris 43, 48; London 41, 48; Berlin 32, 41; Amsterdam 37, 43; Brussels 39, 46; Madrid 44, 48; Moscow 34, 36; Stockholm 34, 41; Tokyo 40, 51; Buenos Aires 68, 84.

CITY'S WEATHER RECORD

Sunshine, Dec.	31.5 hrs.
Last Dec.	11.0 hrs.
Normal (30 years)	16.4 hrs.
Sunshine, 1972	2,187.6 hrs.
Last Year	2,047.0 hrs.
Normal (30 years)	2,157.1 hrs.
Precipitation, Dec.	.20 ins.
Normal (30 years)	1.37 ins.
Precipitation, 1972	23.94 ins.
Last Dec.	2.44 ins.
Last Year	23.98 ins.
Normal (30 years)	23.69 ins.

TIDES AT VICTORIA HARBOUR

	Time	Ht.	Time	Ht.	Time	Ht.	Time	Ht.
	H.M.	Ft.	H.M.	Ft.	H.M.	Ft.	H.M.	Ft.
9	09.05	9.0	10.45	8.8	13.10	9.1	23.20	1.9
10	09.15	8.9	11.55	8.6	13.55	8.7		
11	00.00	2.4	09.35	8.9	13.00	8.1	15.00	8.1
12	00.30	3.1	09.20	8.8				
13	01.05	3.9	09.20	8.9	17.15	5.9	20.00	5.9
14	01.35	4.8	09.20	9.1	17.25	4.7	22.00	5.6

TIDES AT FULFORD HARBOUR

	Time	Ht.	Time	Ht.	Time	Ht.	Time	Ht.
	H.M.	Ft.	H.M.	Ft.	H.M.	Ft.	H.M.	Ft.
9	00.10	2.0	08.55	12.1	14.40	10.0	16.10	10.0
10	00.45	2.4	09.20	12.1	15.50	9.4	16.55	9.4
11	01.20	3.1	09.45	12.0	17.00	8.5	18.35	8.5
12	02.00	4.0	10.10	11.9	17.25	7.4	20.25	7.7
13	02.35	5.1	10.30	11.8	18.00	6.2	22.45	7.3
14	03.20	6.3	11.05	11.7	18.30	4.9		

PEETZ RENTS SKIS

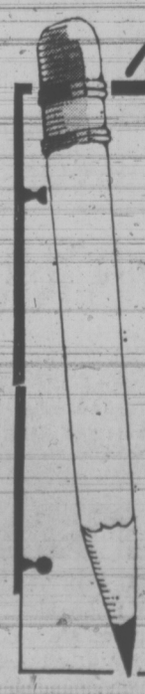

Make a note...

HAVE YOU CHECKED THE Camosun College WINTER SEMESTER

Offering on Page 40 Yet?

Do it and have a Happy New Year!

The Magnificent Way to say Merry Christmas

is with a gorgeous cluster ring from Grassie-Firbanks breathtakingly beautiful collection. While rings illustrated are our own custom crafted designs we have many similar styles in ready-to wear.

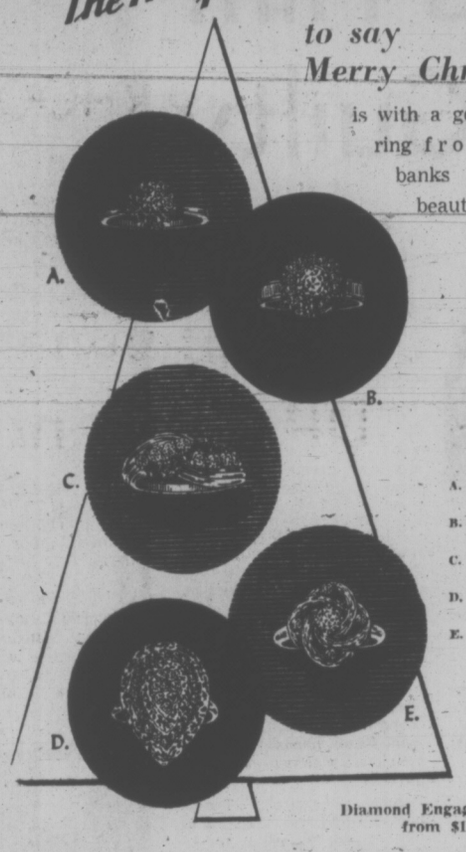

A. 9 diamonds in 18k gold
B. 14k gold with 13 diamonds
C. 8 diamonds and 6 emeralds
D. 18k gold with 30 diamonds
E. 5 diamonds in 14k gold

Diamond Engagement Rings from $100 up

Two great Christmas gifts from Bulova

Make it a memorable Christmas with the most wanted gift of all. A beautiful new Bulova watch. We have a splendid selection of the latest fashions in time.
From $39.95

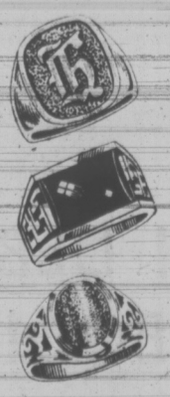

A Fine Selection of Handsome Gentlemen's Rings

for Christmas, or for any important occasion. He will be sure to like these masculine styles. They are available in a variety of birthstones, or as a signet ring. All in 10k gold. A gift that will be treasured long after Christmas is a memory!

From 50.00 Up

Grassie Firbanks Since 1886

1209 Douglas 385-1911

Shared School Cost-Split Eyed

New legislation to allow cost sharing between municipalities and school boards on facilities that can be used by the whole community was promised Friday by Education Minister Eileen Dailly.

The announcement was hailed as "extremely good news" today by Peter Bunn, chairman of the facilities and school support committee for the Greater Victoria school board.

Dailly said some school boards are already financing facilities with municipalities but joint financing regulations "must be properly legislated so that a greater degree of co-operation is possible for all boards."

Details of the legislation, which will be introduced in the spring session of the house, have not been worked out yet, she said.

"This is extreely good news because the Greater Victoria school board is intimately involved in two community-school projects — the proposed new community senior secondary school on Burnside and the new integrated James Bay Elementary School," said Bunn.

Saanich council and the school board already have a joint planning committee, said Bunn, with council showing "great understanding and interest" in integrating community recreation facilities with school planning.

The concept is an exciting one and a service to people which produces substantial savings by not scattering resources, he added.

School auditoriums and activity rooms are already being used twice as much by the community after 4 as they are by the schools.

Peter Tacon, executive director of the Education Research Institute of B.C., said Friday that Dailly has given tentative approval for expanded communications and information service and an integrated program of research, development and evaluation of education in the province.

Dailly explained there was need for an expanded program of education research and development and added that it could be carried out better by a private rather than a government agency.

RUNAWAY FREIGHT CARS smashed into the side of a freight shed on the Halifax waterfront late Friday afternoon, killing two men and injuring two others. Six freight cars rolled free off a spur line.

Principles, Not Details Stall Peace

PARIS — Madame Nguyen Thi Binh, chief Viet Cong delegate at the Paris peace talks, stressed today that "questions of principle" and not merely technical points were delaying the signing of a Vietnam peace agreement, according to Agence France-Presse.

Madame Binh, in an interview with Agence France-Presse, said, "The United States wants to change questions of principle such as the withdrawal of North Vietnamese troops, the re-establishment of the Demilitarized Zone, and the formula of a three-part national council." Madame Binh is foreign minister of the Communist Provisional Revolutionary Government in South Vietnam.

She warned: "If Nixon sticks to these questions, there will never be any peace agreement. All of these problems reflect his policy of Vietnamization of the war, which we have rejected from the beginning."

Madame Binh insisted that the U.S. "not yet determined to end the war."

She stressed that the present moment is crucial, for "either there will be an agreement now, or the war will continue for a long time." This, she said, was why world opinion should be mobilized to force the hand of the United States.

In Saigon, President Nguyen Van Thieu is planning to reorganize his administration and label it the "national solidarity government" in efforts to broaden his political base, official government sources said today.

It is the latest in a number of moves Thieu is working on to gain a strong hand in a political struggle with the Viet Cong over the political shape of South Vietnam after an anticipated cease fire.

The sources said Thieu held consultations with both nationaliht and moderate oppositionalist and moderate opposing the new government.

Meanwhile, in Los Angeles, the judge in the Pentagon Papers trial says he will declare a mistrial, dismiss the current jury and select a new one.

Judge Matt Byrne of the U.S. district court announced his surprising decision less than two hours after receiving word that the 9th Circuit U.S. Court of Appeals in San Francisco said it would be "foolish" to proceed with the current jury.

Byrne said he would issue his official ruling Monday, when defendant Daniel Ellsberg could be present.

On the battlefront, for the fourth straight day Communist forces maintained the stepped-up level of attacks across South Vietnam, with 83 incidents reported in the 24 hours ending at 6 a.m. today. Most of the attacks were by indirect shelling, however, and ground contact was generally light.

U.S. B-52s kept up heavy bombing of Communist supply and troops concentrations along the demilitarized zone separating Vietnam for the third straight day.

Farther south, a government militia post in Quang Ngai province was rocked and then overran by what was estimated as a battalion of North Vietnamese and Viet Cong, field reports said.

South Vietnamese marines crossed the Thach Han River in another bid to extend the area of government control in Quang Tri province, but reported no ground contact with the North Vietnamese.

MAIL MYSTERY BAFFLES POST OFFICE

Victoria's post office has another mail mystery on its hands which Times readers may be able to solve.

One of the parcels recently arrived in the Christmas rush has lost its address label but a postmark shows it has come from Ogden, Utah.

Inside the damaged parcel post office staff were able to see three Christmas-wrapped presents. Tags show them to be for "Jerry," "Kevin" and "Barbara." They are from "Aunt Klea."

Anyone knowing where the three youngsters live should contact post office information officer Ken Stofer at 388-3141.

Killer Happy Behind Bars

MONTREAL (CP) — Jacques Lariviere, 34, was sentenced Friday to 20 years in penitentiary after pleading guilty to manslaughter in the May 7 death of Pierre Julien, 48, strangled with his own tie in a downtown rooming house.

A psychiatrist told Superior Court Justice Jacques Ducros that Lariviere, who was first sent to reform school at 10 years of age, feels more secure behind bars and is happier there than at liberty.

TRUE LIB: MOTHERHOOD

VATICAN CITY (AP) — Pope Paul characterized "true" women's liberation Saturday not as a matter of mere equality with men but to recognize women's essential role in life — motherhood.

In a speech to the Italian Catholic Union of Jurisprudence, the Pope also condemned abortions as "abominable crimes."

On women's lib, he said: "The true liberation of women does not lie in formal and material equality with the other sex, but in recognition that feminine personality has a specific and essential role: the vocation of becoming a mother."

Lewis Lauds Shulman At Ont. NDP Convention

TORONTO (CP) — Ontario New Democratic Leader Stephen Lewis gave a rousing defence on Morton Shulman in his keynote speech to the party's annual convention Friday night but warned that the NDP's crusading reformer would have to be more cautious in the future.

In a tough, frequently colorful, sometimes sentimental speech, the youthful leader also condemned the government for a welfare system that he said guarantees the poor will always be poor, and for cutback in hospital spending.

But his only standing ovation, except for the one at the end of his 24-page speech, came when he urged Dr. Shulman to continue the fight in the legislature for what he termed legitimate causes.

Dr. Shulman, who represents Toronto High Park, offered to resign, then changed his mind, after admitting in the legislature he had wrongly accused Attorney-General Dalton Bales of attending an election fund-raising party staged by a man the NDP member linked with violence in the construction trade.

Both the government and Liberal opposition members called for his resignation.

"Morty Shulman chronicled a really quite terrifying problem in a small faction of the construction industry in Metropolitan Toronto," Lewis said. "But in so doing, he overstepped the bounds."

"So I urge Morty Shulman to exercise more care in the future, but to stay and fight for what is legitimate."

The three-day convention, which ends Sunday with an address by David Lewis, national NDP leader, was enlivened during floor debates on contentious policy resolutions by the Left Caucus, a 75-member inner party group employing tactics similar to the Waffles. An extreme nationalist group, the Waffles were ousted from the party last June. The Left Caucus is a splinter group which remained in the party while the main core of Waffles formed the Committee for a Socialist Independent Canada.

the Left Caucus members delayed debate with several procedural motions, and forced a vote count on a resolution calling for higher taxes for resources companies, which eventually carried 414 to 302.

Lewis, in an interview, expressed little concern about the group's waffle-like activities, saying they were "performing the traditional function in the party of being disturbers."

P.Q. Unionists Charged, Released

SEPT ILES, Que. (CP) — Five officials of construction unions affiliated with the Quebec Federation of Labor were charged Friday with issuing threats and intimidation.

They were released on bail and are to appear in court Monday.

'Lucky Fish'

BEIRUT (AP) — Authorities in the conservative Arab country of Kuwait, where alcohol is banned, recently dumped 11,000 bottles of whisky and beer confiscated from smugglers into the Persian Gulf, the Kiwaut newspaper Al Siyassah has reported. The newspaper, which opposes the ban, ran the story under the headline: "Lucky Fish."

UIC 'Injustices' To Be Publicized

VANCOUVER (CP) — The B.C. Federation of Labor has formed a special committee to deal with unemployment insurance problems and publicize cases where it feels workers are being victimized by the legislation.

Federation Secretary Ray Haynes said following the meeting that contrary to considerable publicity that workers are improperly using the present legilsation, the legislation is being used to disqualify hundreds of workers from getting their benefits.

"We intend to widely publicize these cases, first to put pressure on the government and UIC to correct these injustices and secondly to show the public that, while there may be some isolated abuses against the UIC, the real scandal is that the working people are already suffering because of a lack of jobs," he said.

capital scene

Vancouver Island Netherlands Association will hold a St. Nicholas Party for children, Saturday, Dec. 9, 2 p.m., Elks' Hall, 732 Cormorant Street.

Women Aglow, coffee hour, St. Aidan's United Church, Tuesday, Dec. 12, 10 a.m. Interior decorator Bette Anderson will speak.

Victoria Branch of the Theosophical Society in Canada, meeting, War Amputation Hall, 1610 Oak Bay Avenue, Wednesday, Dec. 13, 8 p.m.

Women's Canadian Club Christmas tea and musical program, Wednesday, Dec. 13 at 3 p.m., the Empress Hotel.

Sons of Scotland Association, Norway House, 1110 Hillside, Friday, Dec. 15, 7:30 p.m.

The Women's Auxiliary of the Canadian Diabetic Association will meet Wednesday, Dec. 13 at 1:30 in the residence of Mrs. F. Filmer, Apt. 1212, Lord Simcoe, 450 Simcoe.

The Arbutus Toastmistress Club will meet Thursday, Dec. 14, at 8 p.m. at The nn, 1528 Cook St. for their Christmas pageant. Former members and guests are welcome.

The Dickens Fellowship will hold its Christmas Tea Party Saturday, Dec. 16, at 2:30 in the lounge at 350 Douglas St.

Visiting Vancouver?
Cut 25% off your room rate.
Cut out this advertisement.

Come to Vancouver and check in at the Villa Howe Street, it's right downtown, close to all your shopping needs. And until January 7th, with this advertisement, you get a 25% discount on our regular room rates. (Regular rates $13-$19). So cut on out to Vancouver!

Villa HOWE ST.
1335 Howe Street, foot of the Granville St. Bridge.
For reservations call 688-8281, Telex 04-54509, or local travel agent.

Sands
Your Six Community
Funeral Chapels
Dedicated to Service
sensible prices
Victoria 388-5155
Sidney 656-2932
Colwood 478-3821
Nanaimo 753-2032
Duncan 746-5212
Ladysmith 245-2331
Independent, Family Owned and Controlled. Sands since 1912.
Integrity at time of need

Persian Arts and Crafts
907 Government
North of Empress Hotel, Victoria
777 Hornby St.
(Opp. the Court House) Vancouver
Interesting Jewelled Gifts for Christmas
A treasureland of genuine stones . . . handcrafted only, in gold and silver settings. Nowhere in the world can these gifts be equalled in quality and price . . . to suit your taste and budget.
Egyptian Jewellery . . .
Ramesies Period
• Bedouin • Nefretiti • Scarabs • Poison Rings • Puzzle Rings . . .
Unlimited selection of Costume jewellery.
Service and Satisfaction
Interesting, Fascinating and Mystic Atmosphere
When in Vancouver be sure to visit our new location at 777 Hornby St.
9-6 Daily - Fri. 'til 9 p.m.

CHRISTMAS AT STANDARD FURNITURE
GIFTS FOR THE HOME

TV TRAYS
4-Piece Metal TV Trays, three patterns to choose from $9.95
4-Piece Fibreglass TV Trays $13.99
4-Piece Walnut TV Trays, metal border on trays $14.99
4-pce. fiberglas TV Trays 4 seasons $27.99
4-Piece Metal Green TV Trays in compact stand $17.99
4-Piece "Four Seasons" TV Trays— Fibreglass trays, brass stand $29.50

Orlon & Cotton Blankets
Light weight but truly warm. Lovely "Perspective" blend blankets suggest a perfect gift for the home. Grand color assortment. 72"x90". SPECIAL, each $9.98

Quilted Bedspreads
Fortrel and cotton printed batiste bedspreads will appeal to the feminine member of the family especially. Attractive floral print in quilted top style with ruffled skirt. Colors of Lilac, Gold and Pink. Twin and Full sizes. SPECIAL, each $22.99

Printed Hopsack
Assorted patterns and colors in 100% cotton hopsacking. 45" wide. SPECIAL, yard $1.79

DESKS
Smartly Styled Pedestal Desk—3 side drawers. Walnut wood grain. Large kneehole area. $49.95
Double Pedestal Walnut Desk— Lots of storage area. 48" long. $54.95

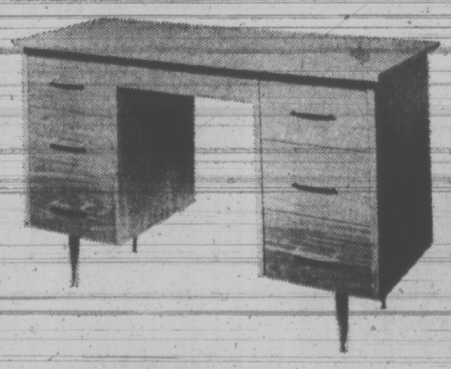

Large Double Pedestal Desk JUST ARRIVED for Christmas
Includes 2 filing drawers. Plus 5 other drawers. Antique brass pulls. Arborite walnut top. Large top—size 48" long x 24" deep. SALE 99.00
See Many Other Desks

Desk Chairs
Metal frame. Curved back. Padded seat in Beige. SALE $10.88

Smart Modern Bookcase
Walnut. 3 shelf. ONLY $19.95

Large 48" Bookcase
Sliding glass doors. Walnut. You can use as a china cabinet! SALE $54.00

Glass Door Hall Console
Glass shelf, lighted cabinet. Shape is ideal for curios. $199.00
Matching Framed Hall Mirror $79.95

Folding Tea Carts
Brass frame on ball wheels. $23.95

White Utility Tables
3-shelf $10.75

Step Stools
Chrome. Folding steps, vinyl padded tops. $14.50

Curio Cabinets
Deluxe quality for those antique china pieces. Glass shelves. Light in cabinet. Mirrored back. SALE $319.00

Record Cabinet
Holds albums and individual records. 32" long. Front door opening. Walnut. SALE $44.95

Liquor Bar Cabinet
Complete with 17-piece glass set. Fold open top. Spanish style. $199.95

Folding Magazine Racks
Walnut. $4.95

TV Stools
Metal base. Padded seat. $4.75

Upholstered Decorator Stools
Vinyl padded top. Gold, Black, Brown, Tangerine. An ideal gift item. $7.49

Have a Merry Christmas Downtown
SENIOR CITIZENS FREE BUSES TO DOWNTOWN DEC. 11-12-13
737 YATES ST., 382-5111
STANDARD FURNITURE

Victoria Times

SATURDAY, DECEMBER 9, 1972

BRIAN TOBIN
Editor

STUART UNDERHILL
Publisher

GORDON BELL
Managing Editor

Data Banks and Data Bunkum

Protection of the basic privacy of individuals is essential in a society which is becoming increasingly subject to the accumulation of comprehensive files of information on everyone. It is far too late — and impossible in a human community so complex as ours — to return to the early taciturnity of the West, where asking personal information of a stranger could be perilous. The individual of today, regardless of his or her own preference, leaves a trail of facts and statistics — both helpful and disadvantageous — from cradle to grave.

It is notable that governments are the most assiduous collectors of information about individuals. It is even more notable that two cabinet ministers, Mr. Pelletier and Mr. Lang, have stated government policy is to establish limits to the invasion of personal privacy — delineating certain classes of information which individuals need not reveal — and that the government itself will be the first to observe such restrictions. The implication is that all other information-collecting agencies — credit bureaus, banks, insurance companies, and endless others — will also have to toe the line.

That is excellent news for Canadians who have noted with growing concern the nosiness of governments and other bodies, both public and private. The matter of personal privacy is so important to the individual, in fact, that the determination of boundaries and their implementation should not be left wholly to governments, at whatever level. There should be a sharp civilian watch on the growing trend to information storage, and organized public protest should be loud and immediate when reasonable bounds are infringed.

Public concern can only be increased by the admission that computer storage of personal information frequently proves to be inaccurate. There have been harrowing tales of persons unable to get employment or to borrow funds because some credit or character information in a computer was in error. If modern business is going to depend increasingly on stored information — which, incidentally, can be bought and sold — there should be some means of ensuring that it is correct and that the person involved can have an opportunity to satisfy himself of its accuracy.

Along with Thursday's reassuring announcement of government concern for the individual there was a somewhat chilling reference to the international nature of modern data banks, whereby information about anyone can be channelled from one country to another at the push of a button on a computer circuit. To control the export traffic of such information, the government study commission recommends, companies and agencies involved should be required to register with the government.

But the worrisome part of the plan is that "this procedure would provide the first detailed picture of the extent and nature of the trans-border flow of digital information. It could be used both as a monitoring device and as a source of knowledge from which to develop specific policy responses."

What that seems to mean is that some government office would have not only all the information the government itself collects, but also access to all that private agencies collect. In other words: Hi, Big Brother.

It will take something more than government to protect us from that.

A Word to the Lawyers

Attorney-General Alex Macdonald's call to the legal profession to bring its affairs more fully into the open carries a double significance. It invites the profession to make known more thoroughly its good works — including the initiation of legal aid for the needy. And it underscores the interest of the public in the internal affairs of the profession.

On the second issue the attorney-general has touched upon a sensitive subject insofar as public interest in disciplinary proceedings is concerned. Since some of them concern the improprieties of lawyers in their dealings with clients, it seems reasonable to assume that they should be aired in public as a protection for other potential clients.

Under special legislation, public hearings are not required. But Mr. Macdonald makes a significant point by noting that if hearings were open, the profession would enjoy the advantage of ensuring not only that justice was done, but that it was seen to be done.

Further Support to Save the Skagit

Recent assurances from Ottawa and Victoria that the Skagit Valley flooding will not take place have received support from the state department of ecology in Olympia, Wash. The flooding would result from raising the Ross Dam on the Skagit River to produce more hydro power for the Seattle City Light interests.

The protests of conservationists on both sides of the border have helped to delay implementation of the original proposal. But it is encouraging to hear so important a source as the ecology department of the State of Washington declare that "any benefits deriving from the High Ross Dam would be so short-lived that the environmental damage the raising of the dam would cause would materially outweigh any advantages".

This is fully in line with the earlier assertion of conservationists — including the mayor of Seattle — that future power needs in the United States Northwest would be so great that the relatively small addition to be obtained from the Skagit River would soon be swallowed up by major power projects. The department's statement comes at an opportune time, when Washington, D.C., involved in the negotiations with Ottawa, may heed it.

Symbolism

Honest parochial pride receives a fillip in this province from use of a picture of a British Columbia seiner on the new "more colorful" five dollar bill. Just as the "Bluenose" dime drew attention to a distinctive Nova Scotia craft a number of years ago, the seiner should remind Canadians of a vessel symbolic of the Pacific Coast fishing industry.

Further symbolism is implied in the difference of denominations. How much more does a five dollar bill buy now than the Bluenose dime when it was first minted? The Bluenose was a racer — the best of its kind in its time. How did its speed compare with that of inflation?

MAURICE WESTERN

Who's to Know What of Us?

OTTAWA — It is more or less accepted that every right-thinking citizen hates computers and is heartily in favor of action to protect the right of privacy. This promises, however, to be a very tricky business and not solely or even primarily because of the division of powers in our federal state.

A basic problem is that privacy is not a single concept; it includes notions of territory or space, of the person, and of privacy in the context of information. Speaking of the "right of privacy", the task force in its report, made public on Thursday, noted that "there is no clear legal or even social definition of such a right." Moreover, the various concepts of privacy may either accord or conflict with other concepts such as those of liberty, trust, power and freedom of access to information.

The same person will react differently in different situations. This could be illustrated by any number of examples. Thus, it may be a matter of complaint that the police are unduly inquisitive although a citizen may be even more aggrieved if they are unable to trace his stolen vehicle. Again, there may be outcries from students against a university policy of collecting information on race, religion, national or socio-economic origins. But the same students on other occasions may require an accounting of the numbers enrolled in various categories in order to support allegations of discrimination, perhaps against native people, perhaps against members of some religious group.

Credit Problems

Most people, nowadays, desire credit and resent its high cost. They are also resentful in many cases of the operations of credit data-banks, which exist primarily for the protection of lenders. The problem is obvious: the greater the risk of default the more we will have to pay for credit.

It is, nevertheless, apparent from the report that the concern felt about the advance of the computers and personal information systems is far from irrational. The task force, which shows a commendable wariness of its own statistics, concludes that there are more inaccuracies in these systems than is generally realized. Thus, 75 per cent of respondents reported discovering mistakes in their manual files when these were automated. The conversion of a U.S. police information system from print to machine-readable form disclosed errors in nearly one-third of the files. A difficulty is that, with data-interchange, errors reappear and tend to be perpetuated.

Security is a particularly vexing problem. The British study on the right of privacy reported that agencies in the United Kindom offer personal bank-balance information for sale at about $1 a record, unlisted telephone numbers for just over $10. The task force, although noting that our own banks for competitive reasons are jealous of their security reputations, comments pessimistically:

"This said, it should be candidly admitted that it is unlikely that the security of Canadian banks is much superior to that of the British banks, where information on a man's bank balance can be bought for $15.75. Since it seems certain that banks will continue to accumulate ever-increasing quantities of personal information, and possible that an integrated system of personal financial records will be developed, it is becoming progressively more important that information transaction procedures, both as regards the public at large and as regards organizations enjoying special privileges, should be clearly and openly stated."

. . . more inaccuracies

It is of interest that concern about abuse is directed particularly to governments. "Of special significance," reports the task force, "is the fact that concern about government information systems was frequently expressed by government officials." The government-owned Newfoundland and Labrador Computer Service Centre observed in a brief that "Governments are potentially the biggest misusers of information collected on citizens . . . Governments should first articulate policies to prevent this."

There is supposed to be special danger in the fact that much information about Canadians is stored in databanks in the United States. The task force, although it makes some recommendations on the point, does not appear seriously alarmed.

Thus if notes that: "In some respects, such as the Fair Credit Reporting Act, United States law may be more protective of the rights of people about whom data are stored and disseminated than is Canadian law." There is also a "spill-over effect" since Canadian subsidiaries tend to apply U.S. rules as corporate practice although Canada law does not require them to do so.

Data Haven for U.S.

The task force goes even further. "It would not be too fanciful," it suggests, "to conceive of Canada becoming a "data haven" where United States and other foreign firms keep their data banks so as to evade stricter domestic requirements." This peril has already been considered by OECD; will it be another worry for President Nixon?

Still, the task force feels that something should be done, mainly because of the possibility that U.S. law could change, leaving inadequate safeguards. While this is sound theoretically, it is difficult to believe that the threat is imminent. Consumerism, after all, is as strong a force in Ralph Nader's homeland as it is here.

There is not much doubt that the report foreshadows an intensified parliamentary interest in the protection of privacy. It might be a mistake, however, to anticipate dramatic and early breakthroughs. We may well have a surface consensus but its depth has yet to be probed. Extended committee hearings are probably in prospect, although perhaps not within the life of the present Parliament which seems likely to be distracted by more urgent political matters.

ART STOTT

Expected to Be Hardy

In Victoria, nothing fades faster than appreciation for a salubrious November when early December opens the icebox to show us our kind of winter. We take the development as a personal affront. As we try to slam the door against the cold, we shut out memories of soft weather the month before, leaving them to congeal in the climate of resentment against a natural turning of the seasons.

In morbid concentration we read reports of the coldest day since such and such a date — and for those of us in whom the years have thinned the blood, it's cold, all right.

Startling, though, to hear the young man in the service station, shivering as he waits to mount snow tires, offer the opinion: "The winters seem to be getting colder year by year."

In Days of Cold

Maybe so, in terms of the onset of the next ice age some millenia hence.

And yet—

We don't seem to hear as much now as we used to of freeze-ups in the bathroom, the kitchen sink or the water pipes running under and through the house. Maybe the plumbing's better. Perhaps we've abandoned an old English custom which favored external water lines so that repairmen could get at them more easily when they split under ice-expansion.

And memory stays green of a day in the early 'twenties when we gathered at the old VASC raft-enclosed pool at the foot of Inez Drive on the Gorge for our Christmas swim. We trod gingerly over a scuff of snow to the starting float and broke skim ice at the edge of the course as we plunged in for the 50 yard handicap. Later some of us moved a mile or two upstream to skate on Portage Inlet.

For some of us, Brian Hunnings, Tommy Wellburn, Jack Clyde among them, the event appealed to our youthful bravado. For other club members, Gracie Wellburn, W. T. M. Barrett, Pete Johnson, it provided an occasion for a winter reunion of the summer family that made up the club—and, to a lesser degree, supported George I. Warren's publicity bureau propaganda advertising the balmy nature of Victoria's winter climate. Balmy was a relative adjective and highly suspect, although for those of us who swam regularly in Foul Bay during the summer the Gorge water in winter wasn't much different from what we were used to.

In the Old Tradition

The recollection of the Christmas swim and skating party contradicts the view of the young man in the service station. Any number of winters in that distant boyhood and youth provided ice and snow. That chill Arctic air from Alaska (not to be confused with the chill Arctic air from Canada that flows south to disturb Americans) was functioning long before it achieved high rating on television.

Conceivably, retrospect may make the earlier winters harsher, just as retrospect makes the hills of boyhood higher, the sports teams better (but when, since Lester Patrick's old Aristocrats became Cougars, has Victoria come within striking distance of a Stanley Cup?)

We skated, in those days, across Portage Inlet, Beaver Lake, Prospect, Langford and Shawnigan, where, tradition has it, families once drove horse-drawn wagons over the surface to Christmas dinners at Koenig's. We joined throngs playing pick-up hockey on Quick's Pond, Raper's, the Third Trestle and, as small boys, on Goodacre Lake in Beacon Hill Park.

Tangent of a Star

If you had a friend with a high-riding T-model and enough old overcoats to drape the radiator, you might travel dirt roads with ruts frozen iron-hard to any number of the small, untouched lakes of the Highland to enjoy perfect ice and splendid isolation. The surface gleamed glass-smooth and beer-bottle brown. As your blades bit it, the ice hissed and boomed, echoes reverberating in the hills. And at night, under a clear sky, you could learn appreciation for Wordsworth's line about cutting the tangent of a star.

Great days, those hard winters of boyhood and youth in this locality, with toques pulled well down over ears, scarves trailing like a kite's tail in our own slipstreams, worn hockey sticks trying to control a home-made puck cut from a round wooden pole, old sweaters layered on old sweaters and serge pants worn over drop-seat woollies that had a tendency to bunch as you skated.

Winters growing colder here? Perhaps. We'll check on it — from the fireside easy chair on TV.

A Nature Ramble With Skipper

FREEMAN KING

For the outdoor enthusiast, motion invites one of the interesting studies of nature.

We see a deer standing in a clearing. Then, in a flash, it has gone. Here, perhaps, is one of the quickest forms of motion in animals — the response of muscle and movement in an instant.

Birds follow different forms. The eagle soaring on widespread wings seems to be poetry in motion. Far different is the quick, darting flight of the hummingbird, in constant motion even when apparently hovering in the same place. It has the ability to move in any direction. A little brown creeper on the trunk of a tree is also a master of mobility, going forward, sideways and backwards without breaking its rhythm in an astonishing display of muscle co-ordination.

If you have ever watched a snake move in the grass you have probably noticed that the whole body seems to go into action at once. Yet if we could see the little under "plates," we'd find each one moving at a different time. When swimming, this reptile brings different forms of movement into play.

Watch a frog. It appears to have mastered several kinds of movement — the sudden leap to escape an out-reaching hand, the dart of the sticky tongue to catch some insect and, when it swims, a totally different type of movement.

A slug on a path moves so slowly and deliberately it seems to stay still, yet it is moving to lay a track of slime along which it will travel, its sensitive body protected from the rough ground by the track it puts down.

In the plant world movement often seems confined to growth and seed dispersal. There are, however, some plants that move along the ground, such as ivy and, to some extent, the twinflower. These plants send out shoots, which put forth roots, and they, in turn, send out shoots, for survival, though the parent root system may die. While the process may take a long time, in its way it also involves movement from one place to another.

Editorial Correspondence

Parole

We found your recent article in the Weekend magazine of November 25 most interesting. We agree with the author and feel the present attitudes and operations of the National Parole Board are causing great damage to our society.

We support any changes to the parole system to ensure persons dangerous to society remain behind bars. We also support the retention of capital pubishment.

—Mr. and Mrs. T. N. Pearce, 1073 Davie Street.

VICTORIA TIMES, established 1884, is published every afternoon except Sunday by the Times Publishers, Limited, 2621 Douglas Street, Victoria, B.C. Second class mail registration No. 0625. All undelivered copies and notices of change of address to be sent to the above address. The Canadian Press is exclusively entitled to reprint the local news published herein.

Once Again, Justice Is Expendable

NEW STATESMAN
An Editorial

The recent pincer movement against the IRA has received widespread support from the press. In the South, Mr. Lynch's legislation has openly removed the traditional blindfold from the figure of justice: she is now further equipped, we are delightedly informed, "with teeth." In the North the regular army announcements of the apprehension of leading provisionals have provided a counterpart in propaganda to the arrest and trial of Sean MacStiofain. Mr. Heath is photographed shaking hands with Mr. Lynch. We are to understand that the last campaign is under way.

In what sort of soil does the tender plant of democracy flourish? While it is supposed to be too dangerous for democracy to allow elementary civil rights in the North, the people of the South are being protected from the iniquities of the jury system.

The conviction of Sean MacStiofain by three judges was no doubt a triumph of democracy. The defendant was carried into court, sat between a medical orderly and a prison doctor and had to be constantly revived in order to conduct his defence. The charge against him, which involved no allegations of specific crimes, would not be tolerated in England, where neither the IRA nor any revolutionary group is illegal.

The evidence on which he was condemned was made available to the prosecution after the proceedings had begun. The key witness was uncooperative, and before being allowed out on bail was awarded a three-month sentence.

We are not arguing that the charges against MacStiofain were false. The point at issue is the manipulation of justice in the interests of politicians. Did it suddenly become plain that MacStiofain was chief of staff of the IRA? Did Mr. Heath perhaps mention the fact to Mr. Lynch over dinner?

At all events the proceedings were carried through with notable haste, in a rush lest the defendant should die before he could legally be force-fed. It need never happen again, however, now that Desmond O'Malley has put his long awaited legal reforms before the Dail.

It is certainly legislation with fangs. Politely expressed, the measures shift the burden of proof onto the defendant. It means a man can be convicted by a judge on the say-so of a senior police officer. Any remark, written or spoken, any report of a remark, any conduct which might imply membership of an illegal organization, is enough to bring an accused person to court on charges carrying penalties of up to five years and or a fine of £1,000.

Once there, it will be up to the accused to produce evidence to the contrary. We find it difficult to conceive what sort of proof this would involve. Membership of the right golf club? Possession of an Access card?

MACSTIOFAIN
. . . haste

Hardly a liberal voice has been raised against the new measures. Yet the real test for civil libertarians always arises when the political cause involved is unpopular and difficult to support; not when it is something noble and easy to endorse. On that test the British press has failed miserably.

In the context of all his bolstering and protection of democracy, the Heath government have decided to make their grand move against the IRA, and they have persuaded Mr. Lynch that it will be worth his while risking martyrs to ensure success.

But even if military success is achieved, the conditions which led to the Ulster crisis will remain untouched. Only one thing has changed: the nation north and south will have learnt that, for the ruling politicians and their respective establishments, justice is perfectly expendable.

GUARD SERVICE COMES HIGH

THE GLOBE AND MAIL
An Editorial

Quebec Justice Minister Jerome Choquette's home is being guarded by a private security agency owned by a personal friend of the minister. The friend is also a Liberal Party fund-raiser.

Under a contract awarded without tender by the Justice Ministry, the cost to the taxpayer is $121,000. That works out to $4.25 an hour — or 50 per cent more than the approved $2.85 an hour rate that the Public Works Department is allowed to pay private agencies for armed guards.

When a number of companies offer similar services, it is only good business and ethical practice to call for competitive bids. When a contract is awarded without tender — and especially when the successful contractor receives a premium rate — then every effort must be made to lean over backward to demonstrate that nothing untoward is taking place. Some will feel that Mr. Choquette's posture hardly conforms.

The minister says the $4.25 rate was negotiated "to save the province' money"; that using the Quebec Police Force would have cost $75,000 more. Maybe so — but paying the approved rate established by the works department would have saved the province an extra $40,000. That would still leave a rather tidy sum to police one home.

We're sure Mr. Choquette knows the matter could have been handled better. Last Thursday he telephoned the editors of two Montreal papers to discuss stories about the cost of guarding his home. Both newspapers ran their stories unchanged, as their major story of the day. Embarrassing; but a Justice Minister — especially — must be seen to be above the pettiest suspicion.

ONE OF FAMILIES leaving Uganda this fall happily awaits clearance after arrival at airport in Montreal. The exodus is continuing.

Economy Running Down in Uganda

By MICHAEL KNIPE
The Times of London

NAIROBI — In a village just outside Kampala, I met an old man who lost his job of many years because his Asian employer had been expelled. The old man was returning to his shamba and was trying to negotiate a loan to buy 500 chickens.

"I also am leaving Uganda very soon," he said sombrely. "I have got my old age, bwana, but I need to provide for my family."

Rearing chickens has been, in the past, a useful source of income for Uganda's peasants but what the old man did not realize was that its day as a modest money spinner is over.

Young chickens, once flown in from Cyprus at the rate of 1,500 a day and then distributed by co-operative societies for rearing, are no longer being imported.

The people who bought the fully reared chickens were primarily Uganda's 50,000 Asians — for their curries — and to feed tourists at the nation's hotels. Today there are no Asians and no tourists. Freezers in Kampala were jam-packed with 40 tons of chickens until an export agreement enabled them to be shipped off recently to Zaire. Now, to their dismay, rural Ugandans are discovering that the price for fully reared chickens is the same as the price they paid for young chicks.

Thus the economic consequences of President Idi Amin's policies are affecting the rural community directly for the first time.

The rural community may be even more significantly affected very soon when the time comes to sell the cotton harvest.

More than 1,000,000 small growers produce the bulk of Uganda's cotton crop, selling to co-operative societies.

The cotton is processed and exported, bringing in eventually something like £18-million ($42-million).

Before that, however, the purchasing by the co-operative societies has to be financed by bank loans. Last year the loans amounted to £10 million and had to be financed from abroad. It still remains to be seen whether the banks will be prepared to finance the processing of this year's cotton crop. Until now the collection and ginning of the cotton has been carried out by Asians. And the ginning, which involves complex and expensive machinery, was dependent to some degree on £500,000 worth of new ginning equipment which was to have been part of the £10-million British loan which is currently suspended.

The Uganda government is already late in announcing the price the growers will be paid for this year's cotton crop.

There are other straws in the wind.

A small factory manufacturing hoes and exporting half of them is closing down and moving its operation to Kenya. Thus what was a Ugandan export will become a Ugandan import.

On a larger scale, financial difficulties have forced the closing of the largest public transport company in the eastern region. In the same area a sugar shortage is developing, apparently because of production difficulties caused by the failure of machines previously serviced by Asians. In the Karamoja area, three-quarters of the tractors are reported out of action.

The most obvious sign of the stagnating economy is the demise of the tourist industry. I recently made trips to the Murchison Falls National Park in the northwest and the Queen Elizabeth National Park in the southwest, and the lions, buffaloes and giraffes seemed far more surprised to see me than I was to see them. At hotels and game lodges, which are receiving only minimal local business, porters, waiters and reception staff descended on me as though I were some rare specimen — as indeed I was.

Tourism, all but strangled by the events of the past three months, had its last breath choked off by Gen. Amin's order last month that Uganda's borders should be closed to tourists because of the threat of invasion.

Tourism in Kenya and Tanzania will also be affected by Uganda's notoriety and joint East African community services will suffer a loss in revenues. East African Railways expect to carry fewer goods and passengers, and the Asian exodus has reduced the number of telephone subscribers in Uganda from 12,000 to 5,000.

The already reduced European community in Uganda is awaiting with resigned pessimism Dec. 18, the date on which Gen. Amin has promised to clarify the future prospects of British expatriates and their interests in Uganda.

Should the Europeans be forced out in the footsteps of the Asians, Uganda's faltering development will be severely hampered. No one will starve, because of the richness of the soil. But there will be a lapse from a developing economy into a subsistence one. In Kampala, and other towns, services which are better than in most other African capitals, will decline sharply.

It seems unlikely that Ugandans will suffer this for long.

Today, gloomy salesmen sit on street corners in Uganda, surrounded by massive collections of carvings, paintings, masks, and spears patiently awaiting the appearance of non-existent tourists. Others doggedly tour cafes and restaurants attempting to sell elephant-hair bracelets to unimpressed local expatriates.

"The trouble is," said one of them philosophically, the day before I left Kampala, "Uganda's problems are too big for President Amin's brain."

CONFUSED CHRISTIANITY

By HUGH M. ROBERTS

(A book review in the United Church Observer)

Would you believe that prohibition of marijuana was doomed when prohibition of alcohol failed?

Many senior citizens today used alcohol illicitly during its prohibition a few decades ago. Marijuana now is about as easy to get as alcohol was then.

Furthermore, most parents today use alcohol, a hazardous drug. The conduct of their grandparents and parents is naturally regarded by youth as justifying some choice of drug.

The connection between alcohol and other drugs is carefully confirmed in Horatio Alger's Children, a book from the Institute for Public Policy Analysis of Stanford University is California.

The authors already knew that alcohol and other drug use are correlated. The teetotaler, for example, is least likely to begin marijuana use. The authors correctly expected that illicit drug-users would more often than not come from families who use alcohol as a drug for pleasure or relaxation.

In the study, 101 white middle-class families were classified as high, middle, and low risk according to their children's use of illicit drugs. "Illicit drugs" means drugs other than alcohol and tobacco.

Thus, in a high risk family, there is much use of illicit drugs by its children; in a middle risk family, there is moderate use; and in a low risk family, there is little use. Each family included father, mother, and children of college and school age. There were 33 families in the low risk, 29 in the middle risk, and 39 in the high risk.

Compared to low risk families, high risk families have higher incomes, sparse church attendance, frequent use of alcohol, less concern about belief in God, less concern about student activism. More high risk fathers were professionals.

These findings indicate that parents' use of alcohol helps cause children's use of illicit drugs. Marijuana is the favorite illicit drug.

Most church members now use alcohol and keep alcohol in their homes, but most church members regard use of marijuana as improper and want its prohibition. Inconsistent — not like the original prohibitionists!

As we learn from this family study, use of alcohol by parents is a cause of use of marijuana by children. Helping to cause marijuana use while helping to punish marijuana users is confused Christianity.

What Goes With Hot Dogs?

RUSSELL BAKER

Wine has finally arrived in the United States. Recently on the cover of Time, television executives predicted that it will soon be almost as vital to American culture as snow tires.

For people who still haven't mastered snow tires this is bad news, for the only thing in the world more confusing than snow tires is wine. By hard study, ordinary minds may get a loose grip on snow tires — the sort of grip the average high school boy gets on algebra — or they may learn enough about wine to get out of an expense account restaurant without being humiliated. They cannot do both.

My advice for anyone in doubt about which subject to study is to drop the snow tires and stay with the grape. This is based on sitting through 5,000 hours of snow tire commercials on TV this fall. (Has it been observed by sociologists that there are now more snow tires than footballs on TV?)

Snow tires give you a hangover even more agonizing than gin's, producing a prolonged vagueness in which the sufferer is powerless to distinguish between a two-ply, two-belt nylon tubeless super-studded ice grabber with chain-saw treads and a steel-belted, four-ply rayon girdle with garters attached, guaranteed for twice as many miles as the high-priced spread.

★ ★ ★

Wine also presents certain complexities. The first is the question of which wine to serve with which food. Wine professors sometimes try to dismiss this issue as unimportant. It does not really matter, they say, how you match wine to food provided you, the consumer, like the combination.

This may work for Alexis Lichine, but anyone less authoritative who adopts it as a principle of wine drinking will be inviting the contempt of all other wine drinkers. Recent studies of the French Revolution, to illustrate how severe this contempt may be, suggest that the French never thought for a moment of overthrowing Louis XVI until word spread through Paris that he invariably drank muscatel with his lobster.

★ ★ ★

Robespierre, by contrast, was worshipped by Parisians, even though he drank red chianti with everything — clams on the half shell, grilled catfish, everything. Chianti is an Italian wine and Parisians knew their wine code. When drinking in the Italian mode, it is uncivilized to make a fuss about wine color.

Perfectionists, however, will not accept Robespierre's facile solution. They will go to the great masters of wine for education and be told that, in general, a red wine is drunk with a red meat while a white wine is drunk with a white meat.

This sounds childishly easy until one starts trying to apply it. Red wine with red meat, white wine with white meat — fine. But what about brown meat? It is disheartening to discover how much brown meat there is. Chill. Hot dogs and beans. Well done roast beef. Or is that grey meat?

There's a good bit of grey meat too. Certain veal cutlets. Well fried pork chops. The oilier segments of the bluefish.

It is correct to drink a brown wine — a Bristol Cream sherry, say — with brown meats? A grey wine with grey meats? Nothing could be more naive. Important men have been thrown out of excellent French restaurants in New York for ordering sherry with their hot dogs.

★ ★ ★

Probably the wisest thing to do if you have ordered hot dogs is to tell the wine steward to bring you some mustard.

The next problem, of course, is learning to tell the good vintage years from the mediocre vintage years, and the great vintage years from the terrible vintage years. This is not easy, but should present no insurmountable difficulty to anyone who enjoys solving quadratic equations in his head while riding crowded subways.

Pronunciation. How, you will ask, can I possibly overcome the pronunciation problem? Do I dare go in public and try to say "Pouilly-Fusse (acute accent on e)," "Puligny Montrachet," or "Chateau d'Yquem"? The sensible answer is, "No." No man in his right mind, after all, would try to buy a snow tire he couldn't pronounce.

In fact, no sensible man who lives in a temperate climate within hailing distance of taxicabs would buy snow tires of any kind. Would he? Will somebody please turn down that commercial and bring in a beer before the next instant replay begins?

Come in and see our new Scotiabank

And discover what a difference Scotiaservice makes.

Scotiabank has always aimed at providing exceptional service. That's one reason we keep on growing, along with the people and communities we serve. So come in to our bright new branch for your Scotiabank Budget Book—an ideal guide to handling family finances. It's just one example of what we mean by Scotiaservice.

The Bank of Nova Scotia

DUNCAN FINANCIAL CENTRE, TRUNK ROAD & JULIAN
Opening Monday, Dec. 11 with an Open House from 10 to 4
Open to serve you Mondays through Thursdays 10 to 4, Fridays 10 to 8
Telephone 748-8121 J. J. KLEE and his staff want to welcome you!

WEEK'S RANGE AT VANCOUVER

Distributed by The Canadian Press
Week ending Friday, December 8, 1972
Quotations in cents unless marked $. Odd lot sales marked z. Net change is from last week's close of same lot type.

Stock	Sales	High	Low	Close	Ch'ge	1972 High	1972 Low
MINES							
Achron	36800	26	24	25	Unch	151	17
Adanac	19100	60	48	60		90	40
Adonis	24800	85	65	68	— 9	207	53
Afton	11300	925	800	910		1550	145
Ajax Re Ltd	2000	8	8	8		18	6½
Alice Lk	3000	13	12	12	— 1	43	12
Alwin	70875	25	15	20	— 4	100	15
Andex Mns	6000	18	15	15		27½	10
Anglo Bo	107300	64	52	63	+ 5	100	38
Arcdia	92500	27	18	25	+ 7	54	15
Ardo	20000	23	17	17	— 1	49½	15
Arlngtn	16500	10	10	10	— 1	28	8
Atlas	26900	50	43	45	— 2	67	32
Attila Res	13800	86	70	80	+ 3	280	70
Avino	13650	19	15	15	— 2	79	15
Azure	2120	17	14	17	+ 1	40	14
Barrier Rf	19800	50	45	45	— 6	470	36
Bath N	12900	71	67	70	— 1	165	60
Bmont	53360	16	11	12	— 4	33	9
Benson	8000	15½	15	15		57	11½
Beth Cop	900	$16½	15⅝	15⅝	+ ⅛	23	14
B Gulch	4000	27	25	25	—1½	55	21
Blue Star	2000	6	6	6		9½	5
Bndry	5000	8	7	7	— ½	27	7
Bow Rvr	20565	28	25	25	— 5	160	20
Bmeda	4000	90	83	83	— 9	160	83
Bmac	41800	29	27	29		80	25
Bullion Mln	29600	53	46	47	— 4	270	40
Buval	35400	40	36	39	+ 3	45	24
BX Dev	7466	60	54	58	+ 1	90	50
Calico	10500	20	15	15	— 3	55	10
Calta	28500	43	36	36	— 6	131	36
Cbrdg	2000	24	21½	21½	—3½	68	19
C Brrnca	1000	20	20	20		31	17
Canol	2870	29	24	25		60	18½
Cardigan	309800	29	20	25	+ 8	29	11
C Cons	1000	7	7	7	+ 2	13	5
Casino	6600	30	25	30	+ 4	75	23
Celtic Min	114000	62	48	50	—10	150	28
Charta	29500	21	17	20	+ 2	113	16
Chatwy	16000	9½	8	9	— ¾	32	8
Citex	217000	34	27	27	— 4	46½	18
C Cop	500	100	100	100		350	100
Col A w	225	290	265	265		800	265
Ciman B	875	300	265	300		815	265
Col pra	z115	27	27	27		89	27
Col Mtls	4750	22	18	18	+ 1	32	15
Col Rvr	13780	11	10	10	— 1	35	10
Col Rvr A	2800	510	10	10		10	10
Comet Ind	5900	275	240	240	—40	900	110
Conoco	10300	29	28	28		34	2
Cons Cst Sl	15095	22½	21	22½	+1½	74	19
C Gem	24050	6	5	6		23	5
Cons Butt	6286	17	17	17	Unch	33	16
C Sndrd	25500	10	9	9		52	5
C Cinch	65000	5½	5	5½	+ ½	20	5
C Mckny	13000	7	6	6		18	5
Cop Ex	394650	119	81	97	— 3	219	50
Cop Gnt	22400	7½	6	6		28	6
C Ridge	25465	27	24	24	— 1	47	17
Cord Intl	10650	140	110	110	—30	190	90
Cor Alld	31100	38	34	34	— 5	83	20
Cronet	17510	35	31	33	— 2	49	25
Cream	1300	20	18	20	+ 1	48	16
Cree Lak	19000	45	40	43	+ 4	45	35
Croydn	9000	5	5	5	— 1	20	3
Dankoe	4730	63	50	61	+ 9	100	50
Darkhawk	83010	116	86	90	—25	335	50
Davnport	109308	61	46	49	—11	270	30
Dav Kys	10600	56	51	54	+ 3	150	44
Demsy	23500	31	25½	26		105	25½
Dol Var	10000	33½	28	33	— 1	46	26
Dundee	4000	17	16½	16½		27	15
Dus Mac	35000	13	10	10		30	10
Eagle R	34250	11½	10	10	— 1	69	10
E Metal	12000	5	5	5	Unch	15	2
Enex	11950	65	55	55	— 7	65	21
Equat	108400	22	18½	19	— 1	164	14½
Exeter Mns	264000	29	20	20	— 1	84	14
Falaise	8000	6	5	6	Unch	37	5
Farwst	5500	4	3	3		10	3
Figstne	10200	15	13	13		35	13
F Chan	73498	9	8	8	— 1	63	7½
Frbar	5125	8½	8	8	— ½	38	6½
Frntier	19500	11	9½	10		48	9
Gen Res	8500	8	7½	7½	+ ½	13	4
Giant Ex	8600	31	30	31	+ 1	49	21½
Gnt Mas	1100	545	540	540		610	450
Giant Vent	3300	21	20	21		45	17
Gbrltar	12900	825	750	770	— 10	1225	490
Glen Cop	4500	13	12	13		37	10
G Gate	55600	35	25	32	+ 5	202	17
Gold River	216375	114	94	108	+15	114	64
Grnduc	2500	275	250	255		525	250
Grant Mtn	56000	22	20	20	— 1	80	15½
G N Pete	25000	54	48	49	— 3	110	45
Gunn	505750	179	135	148	—30	218	21
Hart Rvr	18300	8	6	7		30	6
Hearne	5500	11	9	9	— 2	29	9
Henrietta	38000	24	18	20	— 5	74	12
Hlnd Lode	34000	12	10	10½	—1½	90	10
Hlnhawk	23666	9½	9	9		37	8
H Chief	17500	11	7½	11		19	6
H Merc	9300	22	20	21		78	18
Hlnd Val	18000	9½	7	8	— 1	35	7
Hmont	2300	113	110	110	Unch	330	100
H B Mtn	32000	7	6	6¼	— ¾	15	5
Imp Met	500	14	14	14		30	8
Inland Cop	31965	25	22	24	+ 1	84	20
Int Tech	1500	65	65	65	Unch	127	65
Iskut	27500	19	13	19	+ 4	31	11
Jackpot	36500	22	16	16	— 6	40	11
Jason Ex	7000	8	8	8	Unch	29	8
Jaye Ex	10300	3	1	2		8½	1
Jersey	500	10	10	10		17½	10
Jericho	49500	8	5	7	Unch	21	5
Jordesco	23000	40	36	37	Unch	165	35
Joy Mining	6000	60	51	51	— 2	130	30
Kalco	135500	34	24	30	+ 1	49	14
Kamad	133550	165	75	108	—56	170	26
Kelver	1000	10	10	10		40	8
L Bvrhs	10500	11	11	11		23	10½
Largo	15200	15	10	15		36	10
Laronge	23000	40	32	38	+ 6	114	20
Laura	2000	12	12	12		29	9
Leemac	576775	114	83	96	— 2	500	30
Lxnton	37500	29	28	28	— 1	65	22
Lobell	3000	13	13	13		45	10
Lon Prd	13500	4	4	4	Unch	20	2
Lone Creek	7500	31	28	28	— 5	82	25
Lori Explor	222000	45	23	43	+11	62	16
Lornex	34700	690	660	670	+ 15	1087	625
Makaoo	60600	40	32	34	— 6	68	27
Mrshal	21500	5½	5	5		23	4
Mvrck	4400	15	14	14		44	12
Mrcury	2000	5	5	5		15	5
Mrl Mtn	26333	11	10	10	— 2	37	10
Minex	47900	19	14	14	—2½	50	9
Mt Wash	3000	8	8	8		15	5
Nadina	4700	42	35	35		130	35
Nat Nkl	14065	9	8	9	Unch	31	8
Native	11250	4	2	2		10	2
N Cinch	1900	16½	15	16	— ½	33	12
N Cronin	2500	4	3½	3½		10	2
N Nrthcl	2200	12	11	12	Unch	59	10½
N Privtr	1200	8	8	8		25	7½
N Taku	20500	11	9½	11	+ 1	62	9½
N Terr	13000	11½	10½	10½	— 1	20	8
Newvan	16500	25	19	25	+ 6	106	14
Nkl Hill	20000	6	5	6	Unch	29	5
Nitracell	2800	20	14	20		43	14
Norcan	31000	5	4	4	— 1	18	3
Norgld	5000	2½	2½	2½	Unch	10	2
Northair	31000	30	25	30	+3½	125	21
Niode	8200	22	21	22	+ 1	30	13
North Isl	36000	12	10	11	+ 3	29	8
N Pac	56500	43	33	33	— 9	192	22
N Homstak	9700	14	12	14	+ 2	47	10
NW Vent	7400	45	43	45		97	38
Oro	11000	22	18	18	— 4	67	15
Pac Sil	6500	4	3	4		12	3
Parmst	12100	17	12	13	— 3	30	11
Pthfndr	39700	80	70	80	+ 9	150	70
Pat Slvr	2300	4	4	4	Unch	10	4
Peel	19500	9	8	8	Unch	29	8
Pne Lke	10000	10	10	10		45	5
Pinncle	62200	13	10½	12	— 1	75	10
Polaris	2833	5	3½	3½		10	2
Primer	31000	13	10½	13		22	7
Pyrmid	199000	28	24	25	— 1	55	24
Qfsino	15000	12½	9	12	+ 2	13	7
Rackla	31000	28	20	23	+ 6	28	12
Ramid	5500	19	15	15	— 1	37	15
Rayore	2700	22	22	22	— 2	52	18
Reeves	4000	65	65	65	+ 5	125	45
Riviera Ind	15400	30	26	27	— 3	48	20
Rocket	22400	10	9	9	— ½	43	8
Rcklnd	11500	5	4	4	+ 1	35	3
Ring Hill	25600	40	33	33	— 7	169	30
Rose Ps	32200	32	28	31	+ 3	34	10
R Agsiz	220000	43	39½	39½		62	28
Sabina	23300	190	150	170	—20	480	150
Seneca	13296	90	70	72		90	70
Sheba	6300	13	12	12		79	12
Shld Dev	300	80	80	80		155	56
Sierra Emp	19600	175	155	174	— 1	200	75
Slk Prem	2500	7½	7½	7½		18	6
Silmil Ltd	16150	21	13	19	— 4	25	13
Slr City	8200	10½	6	9		36½	6
Slrquik	1500	6	6	6		31	4
Slr Ridge	1000	4	4	4		10	3
S Spring	9800	43	35	42½		100	30
S Sndrd	27250	69	62	65	Unch	165	61
Slr Star	6500	9	9	9		24	8
Skatst	144500	74	56	68	— 1	85	56
Slocan	5052	270	260	270	+ 8	270	75
Sonic Ray	96850	54	34	50	+19	118	25
S Seas	14400	19	17	19	+ 1	48	17
Spartan	29100	16½	14	14	— 2	38	13
Spectro	22500	17	14	15	Unch	50	14
Stall Lak	7400	70	65	70		130	65
Stanx	15000	6	6	6	— 2	40	6
Taseko	10000	13	11	12	Unch	28	10
Texal Dev	686150	35	25	29		35	25
Trwest	20820	21	18	18	— 2	54	18
Trans Col	20100	10	8	8	— 2	83	8
Tcon Res	2700	18½	17	18½		39	17
Turismo	11500	14	12	12		45	12
Tvee	21000	19	16	19	— 1	42	13
Untd Chief	2200	29	29	29		45	29
Val C	3633	750	725	750	+ 25	1100	710
Vnanda	3000	3	3	3		9	3
Vestor Ex	3500	60	55	60	Unch	80	30
W Buff	4000	3½	2½	2½		10	2½
W Mines	4200	245	225	230		420	225
Wstind	1000	8	8	8		17	6½
Wharf	2373	36	36	36		50	30
White Rv	31800	24	21	22	— ½	270	19
Ykn Rev	6000	8	7	8		20	6
Znith	10000	22	18	20½	+ ½	86	18
Total sales, mines: 9,096,016							
45 Advances, 79 Declines, 98 Unchanged							
INTERIMS							
Abaca	1000	33	30	30	Unch	55	27
Abella Res	3000	8½	7	8½	— ½	69	7
Acaplomo	76000	30	25	25	— 5	70	15
Alakon	19000	13	7	8	— 4	22	6¼
Alberni	3000	65	60	60		150	50
Amalg	8300	4	3	4		22	1½
Ambas Mns	2500	5½	5½	5½		23	4½
Amber	3500	15	15	15	+ 2	58	13
Anglo Wst	22000	5	5	5		27	5
Arc Res	5000	36	35	35½	+1½	36	30
Arian Pac	6700	21	21	21	Unch	185	15
Athena	16000	18	11	15		25	8
Balfour	5230	56	52	56	— 4	62	40
Bart Mns	33000	85	35	40	—49	110	26
Belcara	38700	62	53	58	— 3	84	13
Bev Cal	93000	70	60	60	— 4	93	31
Bonus Res	8500	44	43	44	— 1	59	30
Brn Overtn	16000	22	17½	19	— 1	36	15
Buckeye	44000	22	19	19	+ ½	50	14
Cairn Mns	55500	24	20	20	— 3	73	16
Can Bse	19550	15	12	14½		59	12
Canwex	47000	92	70	70		92	70
Crdwell	46500	15	9	9	— 5	40	9
Carolin	18500	80	70	70	— 3	149	20
Centex	15300	10	8	10	+2½	32½	6
Coast Int	1700	30	18	18		125	18
Colby Mns	2000	31	31	31	Unch	61	28
Comnd	38500	19	13	14	— 7	38	12
Conjur	8000	17	10	17	+ 5	20	6
Con Altar	42625	68	60	60	— 1	100	44
Cons Clevld	10750	9½	8	9½		35	6
Cop Mac Ms	34000	30	25	29	Unch	49	10
Copr Lak	62000	33	23	26	— 4	156	20
Corval	500	20	20	20		43	20
Coynex Dev	13500	37	20	35	Unch	75	20
Dalton	34000	48	32	48		60	18
Dictator	29000	16	12	13	— 1	97	7
Donna	72000	11	9½	11	+ 1	20	5
Dorchestr	500	5½	5½	5½	— ½	15	5
Dorita	5000	5	5	5		19	4
Dynam	63000	22	17	18	— 2	60	8
Eagle Bay	43000	48	35	35	Unch	68	28
Fawn	5000	5	5	5		27	3
Frtn Islnd	1000	24	24	24		72	20
Geoquest	4000	160	140	140		199	130
Geo Dyn	223300	72	53	65	+10	72	15
Geo Star	103650	79	70	70	—10	145	35
G Met	3000	9	9	9	Unch	30	8
Gramara	1500	12½	12½	12½		48	10
Grandora	5000	14	14	14		40	12
Grt World	7500	50	45	45	+ 2	50	30
Gulf Tltn	9500	23	20	20		35	15
Hlnd Quen	500	36	36	36		78	25
Hobo Cr	722700	29	18	29	+12	77	12
Hiberg	2500	14	13	14		27	10
Honda Mng	1000	34	34	34		62	20
Hub	4500	18	16½	18		36	15
Hunter	5000	7½	5	5		17	5
Juniper	6500	16	14	15	— 1	73	12
Keiglen	6000	6	5	5		25	5
Kendal	9900	71	60	71	+ 6	71	36
Kismet Mn	268200	84	55	56	—26	93	18
Komo	1500	13	13	13	+ 3	21	7
Lewes	13000	6	4½	6		24	4½
Listen Eye	3000	34	28	28		92	21
Lou Mex	5000	45	40	45	+ 1	65	35
L Valley	500	4½	4½	4½		15	4½
Marlex	15100	10	9	9¼		42	9
Mcleod	3500	30	25	28		38	23
Meteor	27000	10	8	9	— 1	32	4½
Mid Wst	2500	13	13	13	+ 1	30	7
Milestone	500	10	10	10	Unch	25	10
Montana	42500	12½	10	10	— 2	28	10
Mt Hyland	9000	13	13	13	— 1	38	10
Nisson	2500	46	45	45		295	20½
Nstar	500	36	36	36		100	34
Nrthwind	12000	22	20	20		22	14½
Pytte	4200	10	8	10		24	7
Perry Rvr	19600	50	40	40	—12	32	40
Pr Stewrd	2500	15	15	15		32	15
Princess	17800	115	95	95	—16	115	30
Prism Res	500	15	15	15		63	15
QC Expl	69050	40	22½	23	—17	49	20
Reako Exp	33750	80	75	80	+ 5	80	40
Remar Res	13000	18	16	18	+ 1	30	14
Rchwd	500	140	125	140	Unch	330	30
Rimrck	19900	26	22	22	— 3	50	13
Robert Mns	1500	25	23	23		60	23
S Jacinto	10500	15	15	15	— 2	31	5
Shasta	88200	45	35	45	+10	90	12½
Skat Res	8500	80	70	80	+ 5	108	41
Solomn	28000	15	10	10	— 5	195	10
SPA	2500	8	6	8		23	5
Soecula	31650	66	63	65	Unch	78	60
Stellak	14000	7	5	6	+ ½	25	4
Swim Lk	1000	8	8	8		33	8
Tandem	2000	60	55	60	Unch	60	45
Tan Expl	1500	7½	7	7½		46	7
Teknol	500	12	12	12		49	12
Tournqn	1000	54	54	54		80	40
Univex	181928	110	80	100	+10	110	34
Victor Mng	6000	8	7½	7½		17	5
Wn Sndrd	2000	9	9	9		15	9
Whipsw	4000	14	14	14		22	10
Total sales, interimn: 3,161,703							
19 Advances, 30 Declines, 55 Unchanged							
TOTAL VOLUME THIS WEEK 13,719,556							
98 Advances, 136 Declines, 246 Unchanged							
INDUSTRIALS							
Abitibi	1000	$10⅝	10¼	10¼		10⅝	7¾
Alcan	500	$22¾	22¾	22¾	+ ⅛	24	18
Alcan Pr	100	$24⅝	24⅝	24⅝		24⅝	24⅝
All Can b	13850	230	200	220	— 5	600	115
All Can a	7300	230	195	225	+ 5	550	100
Balco	600	11¼	11	11	Unch	13⅞	8½
Baldwin	11831	175	160	175	+25	270	125
Bnk BC	1396	$23	22½	23		27½	22
B Montrl	200	$23¼	23¼	23¼		23¼	18⅝
Bk NS	700	$39¾	39¾	39¾		40⅝	35¼
Bell	500	$44¾	44¾	44¾		47¼	41⅞
Btrust p	520	$39½	39½	39½	Unch	39½	32½
Block	4430	303	285	300	— 5	390	260
BC Sugar	1200	$23	22¾	22¾	+1¾	23¾	15½
BC sug p	200	$15¼	15¼	15¼		15½	15¼
BCT 5.15	100	$65½	65½	65½		75	65
BC Turf	1000	410	410	410		500	400
Burr Mtg	275	305	305	305	Unch	425	200
C Brew	700	$5⅝	5⅝	5⅝		9¼	5⅛
CP In pr	200	$24¾	24¾	24¾		27⅞	24¾
C P	1300	$15½	15⅛	15½	Unch	16⅝	14⅛
Canterra	15200	40	30	40	Unch	230	30
Capt Int	11325	330	300	300	— 30	750	300
Col Brew	2300	350	325	350	+ 5	365	300
Comco	100	$25⅛	25⅛	25⅛		29¾	23½
Computx Ct	5800	47	46	47		70	43
Cons Bear	3800	360	340	360		400	220
Cor Ind	13335	230	215	230	+ 5	275	163
Crnat Pr A	585	$16⅜	16	16¼		16⅜	16
Crstwd	3150	125	115	120		200	100
Cygnus B	100	$7¾	7¾	7¾		7¾	7¾
Delta Pref	1000	300	300	300	Unch	300	300
Delta Hotel	10760	30	26	300		375	230
Dist Seag	200	$39	39	39		39	33
Doman	1100	$13¾	13	13¾	Unch	15½	9¾
Dunhill Dev	800	165	165	165		205	150
EDP Ind	12600	39	36	39		95	30
F Trst	2700	310	290	300	+10	325	190
Field	1200	$18¾	18½	18½	+ ⅛	19	13¼
Finning	5200	1400	1300	1387	+100	2950	1120
Genstr	100	$17⅛	17⅛	17⅛		17⅛	13½
GN Land	4100	95	82	95	+ 5	125	82
G P Ind	800	190	190	190		325	145
Grt W Steel	1700	57	6⅝	7		8⅝	5½
Gregry Ind	500	150	150	150		300	150
Grouse	3520	230	220	235	Unch	270	185
Gulf Oil	100	$38	38	38		38	27⅛
Hobrough	2500	100	100	100		475	82
Hbro Pr A	1500	100	90	100		160	25
Hys Cda	3960	395	345	375	+30	400	280
Imp Marine	8300	33	28	30		370	28
I A C	1600	21	21	21		22	19
INat Gas	900	$11⅞	11¾	11¾		16⅞	11½
I Wood	1375	310	250	280		425	250
Int Land	224	$6½	6⅜	6⅜		6⅜	5
Intl Util	1000	$24⅞	24⅝	24⅞	+ ½	49⅝	20¾
Intrplx	1900	32	30½	32	+ 2	70	25
Intl Visu	7200	54	35	45		370	35
Ionarc	9630	165	150	157	— 8	350	130
K Dyong	700	220	190	215		220	75
Key Ind	900	48	48	48	— 2	75	23
Keystn	200	325	325	325		425	300
Lancer	1000	110	100	100		230	91
Lrtide	2300	$13	13	13		14½	10⅛
Laur 1.40	100	$19	19	19		19¼	19
M B	1103	$24½	23¾	23¾		28¼	22¾
Madill	100	$8½	8½	8½		10	6½
Marlyn	800	60	60	60		135	40
Melton	1010	290	290	290	—10	315	140
Mercuria	9000	23	20	23		125	19
Mhwk pr	200	330	330	330		330	200
Mhawk	200	200	200	2		225	86
NB Cook	80	220	200	220	— 5	235	200
Neonex	250	512	490	512		612	420
Noranda	20150	39⅝	39¼	39⅝		39¾	34⅛
NC Gas	340	$11⅞	11⅞	11⅞		15¼	11½
NW Sprts	630	$6½	5⅞	5⅞	— ¾	7¼	5
NWF	2398	285	270	270		350	220
Pace	4750	77	64	64		130	64
PN Gas	4100	240	230	240	+ 5	405	225
PNG pr	100	$21½	21½	21½	— ¼	23	19½
PWA	19370	$24⅞	23½	24⅝	+1¼	25¾	13½
PWA pr A	310	$49½	47¾	49½	+ 3	51	32¼
Portcm	2533	100	83	84		150	50
Potter	1109	475	440	450	— 30	600	335
Proflex	1000	270	265	265	—10	280	200
Radiation	8843	$10⅝	9	10	+1¼	10⅝	6¾
RSL	220	200	200	200		225	200
Scott	5000	$26⅞	26⅞	26⅞		26⅞	20
G Spring	1000	285	285	285	+ 5	348	235
Steel	400	$34⅝	34⅝	34⅝		35⅞	26¼
Stntrn	900	$6¾	6¾	6¾	Unch	6¾	3
Sun A	250	$49	49	49		50½	35½
Sun B	50	$45	45	45		50	34
Thrmo Plex	26400	195	150	155	—25	395	120
Tok

Silver Shield Makes Offer of Settlement

TORONTO (CP) — Silver Shield Mines Inc, of Toronto, which had federal grants for a silver refinery and private mint in Cobalt, Ont., cancelled, has filed a reorganization proposal offering unsecured creditors 50 cents on the dollar.

Trustee under the plan will be J. B. Howson of Thorne, Gunn and Co., chartered accountants.

Preferred creditors are to be paid in full. Unsecured creditors are to be paid after approval of the reorganization plan by the court.

In addition to court and ordinary creditor approval, the plan is subject to Guaranty Trust Co. of Canada deferring its claim as trustee for shareholders of International Mariner Resources Ltd. of Vancouver until payment has been made to all other creditors.

Norton Cooper, Silver Shield president, said the proposal to creditors is the first step in a planned reorganization, but he gave no other details.

He has been charged with "unlawfully conferring an advantage or benefit" on a civil servant involved in consideration of $736,000 in federal grants, which have been withdrawn.

Gerald McKendry, former director of the incentives branch in the federal department of regional expansion, was charged with accepting an advantage or benefit from Mr. Cooper.

Company Starts Set Record

By AL FORREST
Times Business Editor

New companies continue to be incorporated in British Columbia at a record pace despite the Aug. 30 election victory of the New Democratic Party.

A total of 751 companies were incorporated in B.C. during November, up from 703 in November, 1971.

In November 59 companies from outside the province registered to do business here, up from 52 last November.

Also in November there were 58 new societies registered (up from 37 last November), 160 partnerships formed (151) and two new co-operatives (also two last November.)

Registrations and incorporations of new companies are regarded as a major index of the health of the provincial economy.

Here is the increase over last year for the three months (September, October, November) since the NDP was elected in B.C.

	1971	1972	change
Incorporations of B.C. firms	2,005	2,138	up 131
Registrations from outside B.C.	137	160	up 23
Societies	101	119	up 18
Partnerships	391	454	up 63
Co-operatives	4	13	up 9

More than 9,000 new companies are expected to have been incorporated in British Columbia by the end of 1972.

By the end of November a total of 8,323 firms had been incorporated, according to statistics of the office of the registrar.

Incorporations for each month in 1972 were above the corresponding month in 1971, although the string may be broken in December.

Last December an all-time record 996 companies were incorporated in British Columbia but many of them were holding actions in connection with varying tax benefits in 1971 as against 1972.

Although incorporations are brisk so far this month, the December total is not expected to reach last December's exceptionally high total.

Even with a moderately busy December, the total number of incorporations for the calendar year will be an all-time high.

Here are the month by month totals of new companies incorporated in British Columbia so far this year (with the total for the corresponding month in 1971 in brackets).

January 639 (487), February 757 (628), March 835 (700), April 775 (579), May 872 (636), June 824 (700);

July 735 (583), August 748 (639), September 693 (670), October 694 (632), November 751 (703).

Post Office Told Put It in Writing

If the government would put its verbal promises in writing, the major issue in lengthy negotiations with postal unions would be settled, a local union official said Friday.

Stan Darlington, president of the Victoria local of the Canadian Union of Postal Workers, was commenting on Postmaster-General Andre Ouellet's statement Thursday that no post office employee will lose his job because of automation.

"It is our feeling that verbal promises are not worth the paper they are not written on," Darlington said, adding that such promises have been made before.

Negotiations for a new contract have been stalled for months over the automation issue and both sides now are waiting for a conciliation board report.

Ouellet, in Vancouver as part of a tour of post office facilities, said his first priority is to make the post office more modern and efficient, but he emphasized that this could only take place without hurting employees.

"As minister responsible for post office employees, I will not allow anyone with a permanent job to lose his job as a result of automation," he said.

APPRAISALS!
Call
VICTOR GOERTZEN
A.A.C.I.
ROYAL TRUST CO.
388-4311

APPRAISALS
Residential—Commercial
Vancouver Island
Capital Gains—Probate Estates
Appraisal Department
Canada Permanent
1125 Douglas St. 386-1361

WITH A CONTINUED PROGRAM OF EXPANSION AND PROGRESS
WE ARE INTERESTED IN PURCHASING A GENERAL INSURANCE BUSINESS
We could also be interested in hiring your staff
Call J. S. Boorman, 386-7521 anytime
BOORMAN INVESTMENT CO. LTD.

URGENT SALE — OWNERS LEAVING PROVINCE

Four bedrooms—2200 sq. ft., two and a half year old home, located on a level lot on top of Cordova Bay Ridge with panoramic views of Haro Straits and the San Juan Islands. Two fireplaces (one is floor to ceiling rock), cabinet kitchen with eating area which opens to a large double sundeck. Four-piece main bathroom and three-piece en suite in king size master bedroom, plus roughed-in plumbing on lower level. Extra large rec room for the teenagers and a 9x12 den for Dad. Fully landscaped. All draperies on all windows are included in the price of $44,900. To view, please telephone:

OWNER — 658-5531

Big Influx of Japanese Tourists Expected in B.C. Within Three Years

A big increase in the numbers of Japanese tourists coming to British Columbia is expected during the next three years, according to a provincial government study.

By 1975 as many as 50,000 Japanese tourists are expected to come to B.C. each year. Total number of Japanese tourists in 1971 was 12,000.

A November issue of Weekend Magazine quoted federal government sources as anticipating some 30,000 Japanese tourists coming next year.

However, the provincial government study indicates there could be as many as 30,000 coming to B.C. alone next year.

The study by the provincial department of industrial development, trade and commerce says:

"Although Japanese visitors still comprise a relatively small portion of British Columbia's travel industry, their numbers have grown rapidly in recent years and should continue to increase steadily in the future."

TWO FACTORS

Expansion of Japanese travel has resulted from two factors; the country's general prosperity and the government's relaxation of restrictions on foreign travel.

In the 1960s the government restricted Japanese citizens to $500 spending abroad in one trip per year. Now the limit has been raised to $3,000 per trip and as many trips are permitted as the individual can afford.

The tremendous growth of the Japanese economy has doubled the average family's income between 1964 and 1970. In 1965 it would cost the average family in Tokyo 82 per cent of a year's income to take a package tour of British Columbia. By 1970 the same trip would cost only about 22 per cent of the family's annual income.

TOURS POPULAR

Group tours are very popular forms of travel in B.C. for visitors from the Orient.

Besides saving time and money, the group tours enable the visitors to overcome language problems as an interpretor is always included.

"This province's travel industry has only just begun to tap the vast potential of the Japanese market," the study says.

"At the end of 1970 only four per cent of the Japanese poplation had ever travelled overseas.

"During the period 1971 to 1975 it is estimated that 10.6 per cent of the Japanese population will travel overseas."

British Columbia's annual share of Japanese tourists will average 33,600, the report says, hitting a peak of 50,000 or more by 1975.

LOGGING INSTRUCTOR
REQUIRED BY
MALASPINA COLLEGE
VOCATIONAL DIVISION

DUTIES: To instruct students in Basic Logging
QUALIFICATIONS: The successful applicant will be fully experienced with up-to-date logging methods and equipment. Preference will be given to an individual with experience in both high lead and crawler tractor logging.
SALARY: $910 rising to $1200 per month
APPLY: Before December 15, 1972 to:
The President
Malaspina College
375 Kennedy Street
Nanaimo, B.C.

COMPENSATION CO-ORDINATOR

This position will be of interest to experienced personnel professionals who have successfully designed and implemented formal job evaluation, wage and salary, and benefit programs.

Please reply with a comprehensive resume detailing experience and salary requirements to the

Assistant Executive Director and
Director of Personnel Services
MISERICORDIA HOSPITAL
16940 - 87th Avenue
EDMONTON, Alberta
T5R 4H5

● NOTICE ●
BLACKTOP DRIVEWAYS
Special Fall Prices
MADISON PAVING CO.
385-9822
384-2439

'Ale' Bubbles Youthful Tune

NEW YORK (UPI) — Devotees of scotch and gin sometimes look down their noses at those who prefer ginger ale as a mixer over club soda or tonic. Makers of ginger ale couldn't care less.

That's not just because they also make club soda and tonic. Led by Norton Simon, Inc.'s Canadian Dry division, the ginger ale makers have expanded the sale of ginger ale as a plain soft drink beyond what anyone dreamed was possible. They have been helped somewhat by the medical profession, which often prescribes ginger ale for both surgical and medical patients.

Canada Dry decided to push ginger ale as a soft drink instead of mixer because its marketing men pointed out that beverages labelled as mixers constitute only 7 per cent of the $4 billion U.S. carbonated drink market.

POPULAR WITH YOUNG

The campaign has been successful. a few years ago 60 per cent of all ginger ale was sold under circumstances indicating the customer would use it as a mixer. Now 80 per cent of all ginger ale is drunk by itself.

Canada Dry said the campaign also succeeded in making ginger ale popular with young people.

"When ginger ale was sold primarily as a mixer, research showed it was drunk largely by persons over 45," a Canada Dry spokesman said. "Now most of it is consumed by people in their twenties and thirties."

Ginger and ginger ale have quite a history. Ginger is one of the oldest natural spices known to man. The ancient Greeks and Romans used it for spicing foods and drinks and for perfumery. It still is used for both purposes. Ginger oil blends particularly well with oils of roses, lemon oil, coriander, cedar oil and coumarin. It also is used in curries and chutneys.

Ginger comes from the root of the zingiber plant that grows in the drier parts of semi-tropical countries. The best ginger comes from Jamaica in the West Indies, but ginger also is cultivated in Africa, India, Japan, Ceylon, China, vietnam and Australia.

SUBSTITUTE

Ginger ale apparently was invented as a substitute because ginger beer sent to English troops in India didn't ship well and the soldiers complained it was flat on arrival.

Just who invented it is not clear, but at least two firms in Dublin were making carbonated ginger ale for the British armed forces and the public prior to 1849.

The first american ginger ale was Cliquot Club, introduced in 1881 by a firm at Millis, Mass. It was paler and drier than its English counterpart.

Nine years later, John McLaughlin, a Toronto pharmacist, began dispensing a ginger ale, which he mixed by the glass at his soda fountain. Soon he began bottling it and selling it by the case, making deliveries by horse and buggy. Another chemist sold McLaughlin a formula for new much paler and drier ginger ale. Out of this formula, McLaughlin created the business that eventually became Canada Dry.

NOTICE OF HEARING

TAKE NOTICE that pursuant to the provisions of the Legislative Procedure and Practice Inquiry Act, Chapter 6, Statutes of British Columbia 1972 (Second Session), hearings will be held at the hour of 9:30 a.m., in the City of Vancouver, on the 9th and 10th days of January, 1973, at the Alouette Room, Vancouver Hotel, 900 West Georgia Street, to hear representations and submissions on the following matters, namely:

(1) the recording and reporting of the debates and proceedings of the Legislative Assembly and the committees thereof;
(2) the use of closed-circuit television or sound systems to relay proceedings of the Legislative Assembly and committees thereof;
(3) facilities and accommodations for representatives of the press, radio, and television media in the Legislative Assembly, in the committees thereof, and in the legislative buildings.

All interested parties are invited to attend, provided that any party wishing to present a brief or other submission must make six copies thereof available in writing at the time of the hearing.

HUGH A. CURTIS, M.L.A.
Committee Chairman.

Thank You
and
My grateful appreciation to all the good people who came forward with their properties when I advertised for "A Quality Home $75,000 up to $150,000." Through your co-operation I have been able to place my clients in a delightful Uplands home.

Once again, a very sincere "Thank You." If at any time you wish to sell please call your busy realtor—"Me!" because I care about you.

ROMA NICOLL 386-2955
Mayfair Realty — "Top of the Town"

PROVINCE OF BRITISH COLUMBIA

ADMINISTRATOR FOR THE PERSONAL CARE HOMES, Health Branch. Under direction, to assume responsibility for the initial planning, general organization and eventual operation of two 150-resident personal care homes for elderly citizens now being constructed in Vancouver and Burnaby. Successful applicants must have demonstrated capability as an administrator; preference to those with hospital administration and experience, but not mandatory qualifications. $1,030 - $1,230. **Competition No. 72:1479.**

FOOD SCIENCE EXTENSION SPECIALIST. Dept. of Agriculture, Markets Branch, Vancouver. To provide advisory services to the British Columbia food processing industry, relating to technical information on new developments and opportunities. Requires a related university degree, preferably with post-graduate training in Food Science and several years of related experience. $990 - $1,175. **Competition No. 72:719B.**

PHYSIOTHERAPY CONSULTANT. B.C. Hospital Insurance Service, Vancouver. As Consultant on Physiotherapy matters related to the Rehabilitation and Extended Care programs, to provide advice to hospitals and to the B.C.H.I.S. Requires graduation from a recognized school of physiotherapy and registration as a Physiotherapist in B.C.; considerable experience in hospitals as a Physiotherapist, preferably in rehabilitation and extended care; requires extensive travel. $851-$1,030. **Competition No. 72:1477.**

PSYCHIATRIC SOCIAL WORKER. Mental Health Branch, Mental Health Centre, Prince Rupert. To participate in case assessment, consultation, and treatment of disturbed children and adults as a member of multi-disciplinary team. Requires Master of Social Work degree, plus considerable experience in psychiatric-medical social work, or in a treatment focussed social agency setting. $934 - $1,135. Applications from candidates having a M.S.W. degree but with lesser experience may be considered for other openings with Mental Health Branch, at salary range $788 - $953. **Competition No. 72:1035A.** Applications to be returned to Civil Service Commission, Valleyview Lodge, Essondale.

For other positions, obtain applications from CIVIL SERVICE COMMISSION OF BRITISH COLUMBIA, 544 Michigan Street, VICTORIA, and return by December 20, 1972.

IMMEDIATE OCCUPANCY
VICTORIA'S FINEST SELECTION
CONDOMINIUMS AND TOWNHOUSES
$15,000 to $37,500
View by Appointment

BRAND NEW PAKINGTON MANOR, 1012 PAKINGTON | MARQUEE COURT, 2095 OAK BAY AVENUE
HYCROFT, 1157 FAIRFIELD RD. | VILLAGE PARK, 3987 GORDON HEAD RD.

Don Whyte

TRADE YOUR HOME
WHYTE & GOWER
Oak Bay Properties Ltd.
2227 Oak Bay Avenue
592-2407
EXCLUSIVE AGENTS

Shown by Appointment Only
360 Dallas
Seafront
2 Only
Suites No. 202 and No. 303

VALUE LEADER
CARS, TRUCKS, CAMPERS
LOW RATES
Ford RENT-A-CAR
386-6666
1060 YATES AT COOK
PETER POLLEN FORD SALES LTD.

London Metals

FRIDAY

In pounds sterling per metric ton:

	Close		Prev. Close	
Copper—Wire bars				
Spot	430.50	431.00	429.50	430.00
Forward	442.50	443.00	441.00	441.50
Sales: 8,300 tons.				
Zinc—				
Spot	159.25	159.50	160.25	160.50
Forward	163.75	164.00	164.50	164.75
Sales: 2,525 tons.				

We manage 3 Mutual Funds totalling $25,000,000
Right Here In Western Canada

The net asset value increased for the three Mutual Funds since Jan. 1st., 1971 as follows:

	JAN. 1st, 1972	NOV. 1st, 1972
COLLECTIVE MUTUAL FUND LTD. (Regular dividends—Stable Growth)	11.4%	20.9%
PRINCIPAL GROWTH FUND (Growth for tax deductable retirement savings)	15.2%	39.4%
PRINCIPAL VENTURE FUND LTD. (Capital appreciation)	13.2%	53.3%

ANYONE CAN INVEST ● START FOR AS LITTLE AS $15.00 PER MONTH ● OR WITH A LARGE LUMP SUM

Call in personally, write us or phone . . .

PRINCIPAL
—GROUP OF COMPANIES—
FIRST INVESTORS CORPORATION LTD.
No. 306, 895 Fort St., Victoria, Phone 386-2404

PAN-ABODE
Can. Patent 491373, 738652, U.S. Patent 3257762 and Others
Proven in 2 decades of service. N.H.A. accepted.

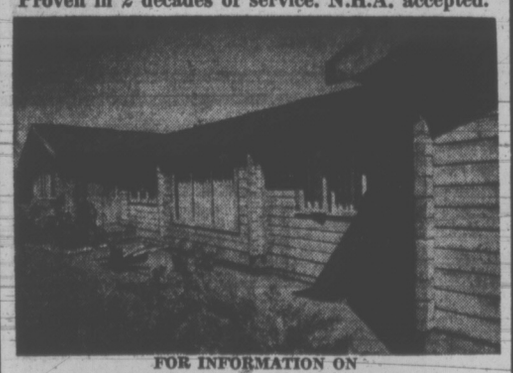

FOR INFORMATION ON
● Homes ● Churches
● Hotels ● Motels
Lodges, Etc.
CONTACT YOUR AGENT, W. R. RUFFELL
650 AQUARIUS RD., R.R. 1, VICTORIA
478-5804
Manufactured Only by Pan-Abode Bldgs. Ltd., 8585 Fraser Street, Vancouver 15, B.C.
Please Mail Me Your Catalogue
NAME ..... ☐ COTTAGES,
ADDRESS ..... ☐ HOMES, 50c

SPECIALIZED
HEATING SERVICES
G.H. Birnie Ltd.
Locally Owned ● Locally Operated ● Locally Billed

Designed to Meet Your Heating Service Needs
● Automatic Fill Service
● Radio Dispatched Trucks
● 24-Hour Emergency Service—Including Burner, to our Established Customers
Call the Specialists 385-9791
2624 QUADRA

DORMANS
STORE FOR MEN
Formal Wear Rentals
All Accessories — Dark Suits Too!
1328 DOUGLAS STREET
384-5311 384-8931

$262 Million in Loans

OTTAWA (CP) — The Industrial Development Bank (IDB), a branch of the Bank of Canada, approved $262 million in loans to business during its last fiscal year, according to its annual report released Friday.

The IDB, established in 1944, was set up to supplement other lenders with particular attention to the needs to smaller businesses.

During he bank's fiscal year ended Sept. 30 a total of 5,900 loans were made. In the previous year 4,450 loans were made with a value of $196 million.

As of Sept. 30 the bank had committed $717.7 million in loans to $16,075 businesses. Last year 20,000 inquiries w4re made by businessmen, one-third of these resulted in loans.

PEETZ
RENTS
SKIS

SIGNS
screen printed for real estate, job site cards, sales promotions. complete art and design service included.
ISLAND GRAPHICS LTD. 382-8831
649 PEMBROKE ST., VICTORIA, B.C.

NOW LEASE
'73 Cars at '72 Prices
— EXAMPLES —
VEGA $61 Per Month
NOVA $68 Per Month
CHEVY $75 Per Month
TRUCKS
(These are basic rates on a 36-month contract)
Similar Low Rates on:
- CHEVELLE -
- CHEVROLET -
- OLDSMOBILE -
- CUTLASS -
- CADILLAC -
• CONTACT TONY McMANUS •
FLEET AND LEASE MANAGER
FOR FURTHER DETAILS
CORNELL
3050 DOUGLAS 385-5777

Fast 'Profit' Sinks

TORONTO (CP) — A syndicate of about 125 persons that set out to make a quick profit in land speculation in Pickering Township in 1969 finds itself with $5.5 million committed and an uncertain chance of getting its money back.

Bradley Chapman, Toronto lawyer acting for the group, says its costs per acre now stand at about $5,000 and offers for the land—on the site of the Ontario government's planned new city south of the proposed Pickering-area airport—do not match that figure. Original costs per acre averaged $4,000.

Mr. Chapman says the land was assembled for a fast profit in the expectation of sale to a big developer on the supposition that Metro Toronto would expand in that eastward direction. At the time, he says, the syndicate had no knowledge of the airport-new city location.

The only buyer for the 1,326 acres held by the syndicate now is the provincial government. Mr. Chapman says some of the groups within the syndicate have received offers from the province that only equal what they paid out three years ago. Others have been offered less. The best offer is $200 an acre more than on group paid in 1969.

EARLY ATTEMPTS FAIL

Earlier attempts to sell to the government's Ontario Housing Corp. were unsuccessful. Mr. Chapman says the syndicate wanted $6,500 an acre but the OHC offered $3,500.

J. David McPhail, a Toronto lawyer and shareholder in one of several companies formed among the syndicate members, says some shareholders have had to mortgage their homes to meet heavy mortgage payments on the land.

"We couldn't possibly accept the offer the government has made on our parcel," he said, "because we'd finish up with less than we put into it."

Mr. Chapman says the syndicate probably has paid out an additional $1.5 million in mortgage payments since its initial investment, driving its cost per acre up.

Options placed on properties were dropped when no buyer was found, causing a loss of $200,000.

Names of members of the syndicate have not been disclosed. Mr. Chapman said he thinks about 70 per cent would be willing to be named publicly but others might find it embarrassing.

Loan Pact Signed

LAGOS (AP) — Nigeria and Canada signed Friday a $3-million loan agreement for Nigeria to purchase capital, manufactured and semi-manufactured goods from Canada. These will aid the development or rehabilitation of Nigeria's three eastern states — formerly secessionist Biafra—said an official announcement here. The loan is interest-free and has a 50-year repayment schedule, including a 10-year grace period.

Act Still Considered Unduly Harsh, Rigid

By I. H. ASPER

The mood among participants at the recent conference of the Canadian Tax Foundation ranged from resignaion to anger and frustration as professional tax asdvisers gathered to exchange information and opinions on the Tax Reform act, only a few days before the first anniversary of its passage.

After nearly a year of living with it, the vast majority of the lawyers and accountants feel no more comfortable with the new law then when it was tabled in Parliament midway through 1971.

★ ★ ★

The nearly universal complaint is that the legislation is unduly harsh, rigid and complex to the point of being incomprehensible.

Few experts claim a complete panoramic understanding of the new law and even department of national revenue officials privately admit it is a nightmare for them.

Even if chief draftsman, associate deputy justice department minister Donald Thorson conceded in his address to the conference that the chances of the average taxpayer ever being able to comprehend the niceties of the new act are zero.

And for even the professionals, it will be years before a new breed of specialists emerge.

For the student searching for a career in which he will have little competition and for whose services the demand is overwhelming, the field of tax consulting has exciting prospects. In the old days, one was advised to study Latin as a prep course for learning law; today Greek is a better bet.

For professional advisers, business leaders and the general the best advice that can be offered is to dig in and start learning, not just the principle, but the specific mechanics of the new law. All the moaning and hand-wringing won't bring back the good old days.

This is not to suggest that professional tax advisers should forget about seeking amendments to the law, both in its concept as well as its specific wording.

Indeed, they have a special responsibility to apply their time and expertise in demanding improvement from the government.

In the meantime, the revenue department is doing everything possible to expedite the awareness and comprehension by the public of the new law. Several booklet have been prepared in relatively clear language explaining various aspects of the new system, such as capital gains tax and corporation tax. These are available at each district tax office.

By far the most important and welcome decision of the government is to prepare a set of lectures, complete with slide and videotapes, on key areas of the new system.

★ ★ ★

These are available at no cost almost anywhere in Canada. Professionals, businessmen, journalists and any group interested in understanding the new law will make a great mistake if they pass up this offer of a free course on the tax-reform bill.

It is true that many of the major accounting firms have been holding seminars to explain the reform system to their clients, but this covers only a small minority of the public.

The tax department has prepared a complete series of lectures on almost all major aspects of the new law. The amount of time required for the group study varies, depending on the complexity of the particular subject.

For example, the presentation on capital gains and losses takes 2½ days; the seminars on how to compute your taxes last one full day. The major seminar presentations available include the rules for partnerships, professionals, tax treatment of corporations and their shareholders and several other business oriented aspects of the law.

★ ★ ★

For the less sophisticated, a series of shorter lectures has been prepared covering such subjects as farmers and fishermen, co-operatives and credit unions, income averaging and the question of how and when to appeal your tax assessment.

The method of presentation of the subject matter is interesting, consisting of a 15-minute lecture setting out the law and what it intends to accomplish, followed by a study of specific examples and problems.

The tax department provides the written material, audio-visual equipment and lecturer free of cost. The group interested in attending the session must provide the premises.

There isn't a better buy on the market and anyone interested in how the new system will affect him would be wise to put together a group of like-minded taxpayers, contact the information officer at his local district tax office, and settle back for a psychedelic trip through the labyrinth.

★ ★ ★

Tax professionals will have their work cut out for them over the next few years both in understanding the new law and in pressing government for simplification and improvement.

But in the meantime, despite what later historians may someday refer to as the self-inflicted wound of tax reform, taxpayers should seek every opportunity to learn and understand the new act.

(Asper is a Winnipeg lawyer and leader of the Manitoba Liberal Party).

YOUR TAXES

Small Business Aids Sought

Times Ottawa Bureau

OTTAWA — Finance Minister John Turner is examining several ideas for assisting small businesses.

He has asked for suggestions from his officials and from outside the department. He is now looking at the proposals to determine what steps he should take.

They may be incorporated in the next budget he introduces in Parliament if the government survives the want of confidence motions in the throne speech debate.

The budget will be brought down in the new Parliament "soon" after it meets for the first time on Jan. 4, says Turner.

At a press conference earlier, Turner hinted at some imminent "concrete" plans to encourage small businessmen across the country.

Studies have been underway within his department and in other divisions of the government to determine what additional measures might be adopted to aid small business.

Departmental spokesmen said that full details of the proposed new measures are not yet available.

Air Fares Said Unjust

WASHINGTON (AP) — The United States Civil Aeronautics Board announced Friday that youth and family air fares are "unjustly discriminatory," but put off ordering their cancellation pending hearings on a possible reduction of normal passenger fares.

The board also approved the so-called "Discover-America" excursion discounts for the next 18 months but ordered they be cancelled at the end of that period.

POSITION RETAINED

TORONTO (CP) — H. Allan Dickenson of Mount Hope, Ont., has been re-elected president for a 10th year by the 14,000-member Canadian Trotting Association.

DIVIDENDS

By THE CANADIAN PRESS

Alberta Gas Trunk Line Co. Ltd., class A common, 10½ cents; 4¾ per cent pfd., series C, $1.1875; 5¾ per cent pfd. series D, $1.34375; all payable Feb. 15, record Feb. 1.

Bomac Batten Ltd., 10 cents; class A, 15 cents; both payable Jan. 1, record Dec. 18.

Canadian Industries Ltd., 15 cents, Jan. 31, record Dec. 29; pfd., 93¾ cents, Jan. 14, record Dec. 22.

Coronation Credit Corp. Ltd., six per cent pfd., series A, 3¼ cents, Jan. 31, record Jan. 10.

Fraser Cos. Ltd., 10 cents, Dec. 28, record Dec. 18.

John Labatt Ltd., 20 cents, Jan. 15, record Dec. 19; series pfd. A, 25 cents, Feb. 15, record Jan. 26.

Laurentide Financial Corp. Ltd., 10 cents, plus an extrra of 10 cents, Dec. 30, record Dec. 8.

McGraw-Hill Ryerson Ltd., 7½ cents, Jan. 17, record Dec. 29.

Mesa Petroleum Co., five cents, Dec. 29, record Dec. 20.

Northern and Central Gas Corp. Ltd., 15 cents; $2.60 1st pfd., 65 cents, both payable March 1, record Feb. 15; 1st pfd. second series, 67½ cents, March 15, record Feb. 28; 2nd pfd. series A, 26¼ cents, Feb. 1, record Jan. 17; 2nd pfd. series B, 37½ cents, Feb. 15, record Jan. 31; $1.50 Jr. pfd., 37½ cents, March 31, record March 16.

Premier Trust Co. Ltd., 20 cents, Jan. 1, record Dec. 13.

Realty Capital Corp. Ltd., class A, five cents, Dec. 28, record Dec. 22.

VICTORIA GLASS
EVERYTHING IN GLASS
360 BAY
388-4811 — 388-4141

1970 ELDORADO
A beautiful 2-Door Hardtop by Cadillac. Finished in Firemist Aqua with white vinyl roof. Features white leather interior, 8-way power seats, power windows, power door locks, AM-FM radio, stereo tape, tilt and telescopic steering wheel, rear defogger, factory air-conditioner, cruise control, automatic, power steering, power brakes, radial tires
A one-owner car with only 22,000 miles. Balance of new car warranty.
COST NEW $12,971 NOW ONLY $7495
FREDERICK MOTORS LTD.
Your Suzuki Motorcycle Dealer
616 Queens Avenue Phone 383-6632

For Men Only:

By Wyn Sinclair
It's Time to Think of Christmas Shopping for the Women in Your Life!
Do you have a hang-up about shopping in a ladies' ready to wear store? Well don't. The staff at Miss Frith and Miss Frith Jr., is used to helping our men customers make their selection. And, with me in the store most of the time—men seem quite happy and perfectly at ease shopping here. I will personally help the very shy ones when making their selections.
Of Course, the FREE GIFT WRAPPING is one of our most important features, and we will even deliver your purchase for you. You can pick out something nice now and have it kept on our layaway plan for Christmas delivery.
P.S. Our selection is great, too!
1619 Douglas St.
Free Parking Behind Our Store—Easy Terms
383-7181
Miss Frith Fashions

ALLAN McKINNON MP
At Home in Victoria, Dec. 10 - 31
385-8849

About That Missing Interest . . .
OUR SAVINGS ACCOUNTS
CALCULATE YOUR INTEREST EVERY 24 HOURS AT
5½%
PUT YOUR MONEY TO WORK ON A 24-HOUR SHIFT
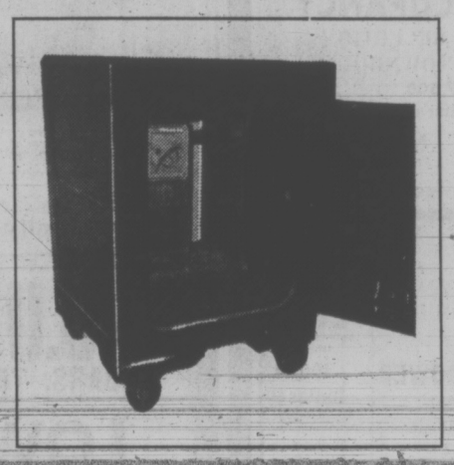
OUR TERM DEPOSITS
CALCULATE YOUR INTEREST DAILY
ONE YEAR 7% FIVE YEAR 8%
Monthly Interest Paid On Deposits Over $5,000
SAANICH PENINSULA SAVINGS CREDIT UNION
Sidney 656-1116 2436 Beacon
Royal Oak 479-1631 4512 W. Saanich
Brentwood 652-1116 7174 W. Saanich
ALL DEPOSITS GUARANTEED
WEST COAST SAVINGS CREDIT UNION
Victoria 386-6355 239 Menzies James Bay Village
Colwood 478-7713 4912 Sooke Rd. Colwood Plaza
Sooke 642-5233 6689 Sooke Rd.
PROVINCIAL CREDIT UNION SHARE AND DEPOSIT GUARANTEE FUND ALL SHARES AND DEPOSITS GUARANTEED

COLUMBIA BENEFICIAL HOLDINGS LTD.
(In Voluntary Liquidation)
NOTICE TO SHAREHOLDERS
Class "A" Common Voting Share
Class "B" Non-voting Participating Shares
TAKE NOTICE that by special resolution passed on the 11th day of October, 1972 it was resolved that the affairs of the company be wound-up and that the undersigned was appointed liquidator for such purpose.
The principal asset of the company is the ownership of 1,002,148 Common Shares in NWL Financial Corporation Ltd.
It is the intention of the liquidator to deliver in specie the assets of the comyany to the shareholders on a pro rata basis. This will involve the delivery of shares in NWL Financial Corporation Ltd. and some cash to avoid fractions.
All shareholders of both Class "A" Common Voting Shares and Class "B" Non-voting Participating Shares in the company, are requested to:
(1) Notify the company;
Columbia Beneficial Holdings Ltd.
In Voluntary Liquidation
26th Floor, Board of Trade Tower
1177 West Hastings Street
Vancouver, B.C.
of their current address if it has changed since they became a registered shareholder;
(2) Deliver their share certificates in the company to the liquidator:
Mr. M. Donald Easton,
7th Floor, United Kingdom Building
409 Granville Street
Vancouver 2, B.C.
NOTE: With the co-operation of the shareholders, it is anticipated that the distribution of the assets of the company should be concluded within two months. (Please withhold all enquiries to permit the liquidator time to make such distribution.)
DATED at Vancouver, B.C. this 30th day of November, 1972.
M. Donald Easton,
Liquidator,
Columbia Beneficial Holdings Ltd.,
(In Voluntary Liquidation)

INCOME TAX SAVINGS + 8% = HIGHER Retirement INCOME
Enjoy an extra $4000 income tax reduction and earn 8% interest compounded semi-annually by starting a personal pension plan at Farmers & Merchants Trust. Contribution, deductible from your 1972 tax return, can be made through February, 1973. So send this coupon now for the folder with all the facts.
FARMERS & MERCHANTS TRUST
731 Fort Street, Victoria, Telephone 388-9172
CALGARY • EDMONTON • GRANDE PRAIRIE • LETHBRIDGE • MEDICINE HAT
RED DEER • MONTREAL • VANCOUVER • VICTORIA
Member Canada Deposit Insurance Corporation
Please send me full details on FARMERS & MERCHANTS TRUST registered retirement savings plan so I can combine income tax savings and 8% interest to gain a higher retirement income.
NAME .....
ADDRESS .....
Mail to: FARMERS & MERCHANTS TRUST at address shown at left.

It's at the Bay

Impact.

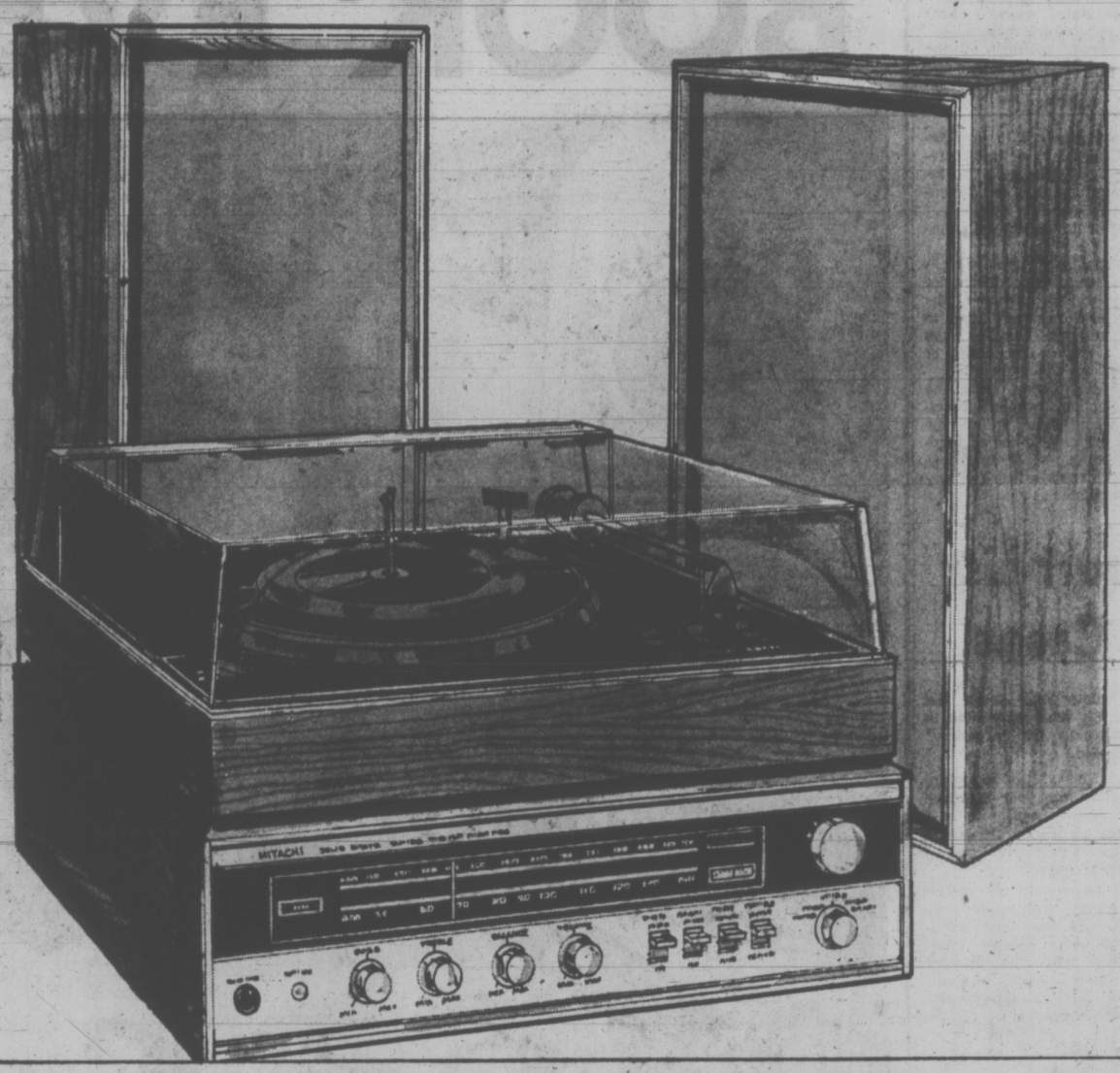

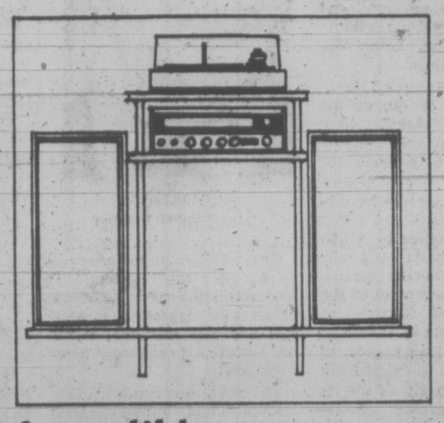

Incredible Hitachi

565

Sounding better than ever in this stunning component stereo. It's the best and it can be yours for less than you think. Entertain in style and enjoy Hitachi's performance for years to come. This outstanding model offers FM/AM, SR300 amplifier with HS220 speakers, Garrard SLX72 changer with Shure cartridge. Presented on a smashing Patterson stand. Make the most of this super buy, you may not see it again.

$499

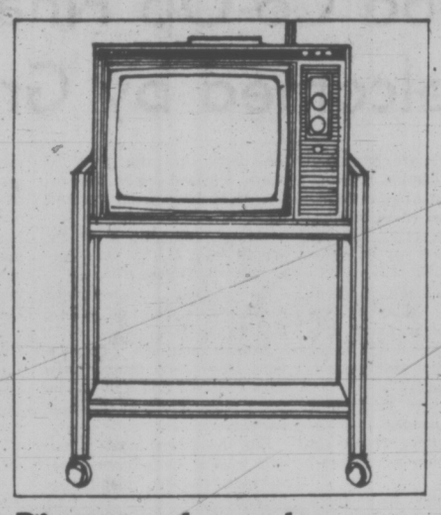

Picture the colour of this 19" R.C.A.

Clear, concise and terribly realistic. That's what their 19" portable has for you. Make it yours now while the price is so reasonable. Everything from accumatic colour controls, to instant picture and solid state UHF tuner. Brilliantly displayed in a walnut finished cabinet.

$399

Home Entertainment Centre, Downtown (Sixth floor), Lougheed, Richmond, Surrey, Victoria.

Hudson's Bay Company

Merry Christmas Downtown

OPEN 9:30 A.M. 'TIL 9:30 P.M. MONDAY THRU SATURDAY

DIAL 385-1311. GULF ISLANDS AND ISLAND CENTRES OUTSIDE GREATER VICTORIA AREA CALL ZENITH 6040 TOLL FREE.

Four Hopefuls Eye Alta. SC Leadership

EDMONTON (CP) — Gordon Edward Taylor, the old warhorse of the Alberta legislature, has entered the Social Credit leadership race against three younger men.

At 62, Mr. Taylor has been an MLA for 32 years while only one of the other three, Robert Clark, 35, has been a member — for 12 years. The others, both 40, are John Ludwig, dean of business administration at Alberta College in Edmonton, and Werner Schmidt, academic vice-president of Lethbridge Community College.

A successor to leader Harry Strom will be chosen at the party's annual meeting here Feb. 1-3. Strom will continue to sit as the member for Cypress.

The new leader will be taking over a party that was thrown out of office by a dissatisfied electorate Aug. 30. Peter Lougheed's Progressive Conservatives swept 49 of the 75 seats to end 36 years of Social Credit rule in Alberta.

Last spring, Dan Bouvier of Lac la Biche — McMurray broke ranks to sit as an independent, leaving Social Credit with only 24 seats. The remaining seat is held by Grant Notley, New Democratic Party leader.

TAYLOR
. . . veteran warrior

One of the main reasons Strom gave for resigning as leader was his age — 58. Gordon Taylor, however, doesn't feel age will slow him down or hinder his chances next February.

The Opposition house leader, bachelor and former school teacher is tenacious in heated legislature debate; a continual thorn in the government's paw.

"It may be," Taylor replied when asked whether his age would affect his outcome in the leadership race. "But I'm advancing fresh and new policies.

When he announced his candidacy Friday, he outlined a 15-point platform in which the main plank was balancing the provincial budget.

He said Alberta is in danger of becoming "just another welfare state" unless current fiscal policies are revised.

"A great number of the other problems will follow suit if we can solve the financial fiasco existing in Canada today."

Taylor proposes to turn Social Credit into a "social reform party designed to increase production and to enable our common people . . . to enjoy the fruits of abundance."

He would use "modern techniques" to raise the income of the poor, to preserve the rights and responsibilities to every individual "and to leave more money in the pockets of the workers who earn it."

If Social Credit wins the next election, "provincial welfare would take on a new form with able-bodied employables being cut off of benefits if there was work of any kind available . . ."

CHAIN SAW EXPLODES

A 26-year-old trainee faller is in fair condition in the burns unit of Victoria General Hospital today after his chainsaw exploded as he was filling it with gas.

Jim Petzold was airlifted from the Rayonier Camp at Holberg shortly after noon Friday after the saw exploded in the woods about five miles from the camp.

He was attended by a doctor at Canadian Forces Base Holberg before being brought by helicopter to Victoria.

Petzold, who suffered burns from his ankles to his stomach, is from Ontario and had been training as a faller for five weeks.

Nanaimo Court List 50% Drug Cases

NANAIMO — Drug associated offences are now responsible for taking up about 50 per cent of the court time in the Nanaimo area, Provincial Court Judge Eric Winch said Friday.

Winch made the remark as he was sentencing an admitted heroin addict to one year in jail on a total of four charges of false pretences.

He said most of the sentences given out today arise out of drug abuse.

"Almost always when cases of false pretences or bad cheques come into court the crime has been committed to get money for narcotics," Winch said.

Colin Kelly, 20, of Nanaimo, was given the year sentence after pleading guilty to four charges of false pretences in connection with passing worthless cheques.

The term will be served concurrently with a one year definite and one year indefinite sentence handed down Thursday after he pleaded guilty to two counts of theft, one of false pretences and breach of probation.

Food Co-Op Financing Welcomed by Growers

B.C. growers are basically in favor of legislation allowing the government to give financial aid to food co-operatives, Jac Wessel, secretary of the B.C. Federation of Agriculture, said today.

He was commenting on an announcement Friday by Agriculture Minister Dave Stupich that legislation will be introduced at the next session of the legislature.

"Many growers think that financial assistance to co-operatives might result in more competition on the retail level," he said.

Wessel noted that farm earnings have remained about the same for the past 20 years, but food prices on a retail level have gone up and up.

"More competition might benefit both farmer and consumer," he stated.

He hoped co-operatives would concentrate on selling B.C. products.

Stupich said some applications from co-op groups have been received and that he expects many more in the near future.

But the government is unable to give them financial assistance until the legislation is passed.

He said the legislation will come in the form of department estimates providing money for promotion of food co-operatives along with permission for the government to guarantee loans taken out by organizations. The government itself might also lend them money.

Many of the co-ops already have taken out loans but find they are for too short a term and too high an interest rate, Stupich said. Government backing of the co-ops will allow the mto negotiate loans on better terms.

Stupich said the government is "not ruling out" direct financing of the co-operatives and will look at any program that would help them.

USC Donations

The following donations have been made to the Unitarian Service Committee of Canada's Housing for Bangladesh campaign:

Winnifred M. Clark, $25
Anon, $20
Anon, $2
Mrs. W. R. Roskelly, $10
In memory of: Mrs. Mary E. Shaw, $2.50; Miss Olive Waltherston, $2.50; Miss Mildred Card, $2.50; Charles Dickens, $2.50.
Anon, $100
H. A. Wallace, $100
Anon, $10
Anon, $3
B. Murgatroyd, $2.50
Total collected to date is $1,879.21.

BLOOD CLINIC

The Red Cross will hold blood donor clinics from Monday to Thursday next week.

Monday and Tuesday the clinic will be in Room 205 of the Parliament Buildings with hours Monday from 1 to 4 p.m. and Tuesday, from 9 a.m. to noon and 1:10 to 4 p.m.

Wednesday's clinic will be at Canadian Forces Base, Esquimalt, from 9 a.m. to noon and 1 to 4 p.m. Thursday the clinic will be at the Royal Canadian Legion hall in Ganges, from 1:45 to 4:30 p.m. and 6:30 to 9 p.m.

MORTGAGE FUNDS
- New and existing buildings
- First, second and interim
- Construction loans
- Residential
- Apartment
- Commercial
- Industrial
- Corporate take-over

388-7891
Rae Investments Ltd.
757 COURTNEY STREET
Evenings 658-5027

SUBURBAN LEASE
CORTINA $79
CAPRI $85
COMET $92
(30 Month Lease)
CALL BOB McIVOR
386-6131

FUN FOR CHRISTMAS AND LONG AFTER!
Models give hours of pleasure to hobbyists. Take advantage of our Christmas specials NOW.

★ H.O. & N Scale Train Sets and all accessories.
★ H.O. & N Scale Race Car Sets, parts and service.
★ 50% Off Marinecraft wooden Ship Models.
★ 25% Off Laboratory 2 and 3 Chemistry Sets.

For Your Convenience— OPEN
Dec. 1st to 23rd
MON. TO FRI. 8:30 A.M. TO 9 P.M.
SAT. TO 5 P.M.

OTHER IN-STORE SPECIALS FOR CHRISTMAS SHOPPERS

B.C. SHAVER SHOP
757 FORT ST. PHONE 383-0051
When Christmas is Over, we are just Beginning

OPEN MONDAY 9:30 'TIL 9:30

GIVE A LASTING GIFT FROM THE BAY'S BIG

BOOK EVENT

Choose from beautifully illustrated books published in England by Paul Hamlyn and Thomas Allen

COOKING and HOME ACTIVITIES
C1. Women's Own Book of Casserole Cooking. Each, only 2.99
C2. Step by Step Guide to Home Freezing. Each, only 2.29
C3. Italian Cooking for Pleasure. Each, only 3.99
C4. Indian Cooking for Pleasure. Each, only 3.99
C5. French Cooking for Pleasure. Each, only 3.99
C6. Fondue Cookery. Each, only 1.99
C7. Everyday Cookbook in Colour. Each, only 3.99
C8. Light Meals. Each, only 2.99
C9. Home Guide to Deep Freezing. Each, only 3.69
C10. Hamlyn All Colour Book of Stamp Collecting. Each, only 3.29
C11. Art of Macrame. Each, only 3.99
C12. Field's Book of Roses. Each, only 4.99
C13. Orchids. Each, only 2.99
C14. In Your Greenhouse, P. Thrower. Each, only 5.99

PETS and ANIMALS
P1. New Introductory Series Kittens. Each, only 1.99
P2. Puppies. Each, only 1.99
P3. Aquariums, Fishes and Plants. Each, only 2.99
P4. World of Cats. Each, only 3.99
P5. World of Birds. Each, only 3.99
P6. Larousse Encyclopedia of Animal Life. Each, only 9.99
P7. World of Ponies. Each, only 4.99
P8. Book of Horses. Each, only 2.99
P9. World of Dogs. Each, only 4.99
P10. Book of Dogs. Each, only 2.99
P11. Kittens and Cats in Colour. Each, only 4.99

FOR CHILDREN
K1. Hamlyn Children's Encyclopedia. Each, only 6.99
K2. Heroes of Folk Tale and Legends. Each, only 4.99
K3. Animals, Animals Everywhere. Each, only 1.49
K4. Animal Families. Each, only 1.49
K5. My Fun Cookbook. Each, only 1.99
K6. Children's Bible. Each, only 5.99
K7. Story of Ships. Each, only 1.99
K8. My Big Book of Farm Animals. Each, only 1.99
K9. Goldilocks and the 3 Bears. Each, only 1.49
K10. My Book of Hansel and Gretel. Each, only 1.49

FINE ARTS and ANTIQUES
F1. Christian Mythology. Each, only 3.49
F2. Near Eastern Mythology. Each, only 3.49
F3. Oceanic Mythology. Each, only 2.99
F4. Roman Mythology. Each, only 3.49
F5. South American Mythology. Each, only 3.49
F6. Complete Works of William Shakespeare. Each, only 2.99
F7. Art of Michelangelo. Each, only 2.99
F8. Modern Art. Each, only 2.99
F9. Larousse World Mythology. Each, only 9.99
F10. North American Indian. Each, only 5.99
F11. Max Ernst. Each, only 2.99
F12. Miro, 20th Century Master. Each, only 2.99
F13. Morandi, 20th Century Master. Each, only 2.99
F14. Baroque. Each, only 2.99
F15. Drawings of Van Gogh. Each, only 3.99

GENERAL INTEREST
A1. Great Sea Battles. Each, only 9.99
A2. Hamlyn History of the World. Each, only 5.99
A3. Great Love Stories of All Nations. Each, only 2.99
A4. Aircraft. Each, only 2.99
A5. Railways. Each, only 2.99
A6. Buses, Trolleys and Trams. Each, only 2.99
A7. Magic and Superstition. Each, only 2.99
A8. Trains. Each, only 2.99
A9. All Sorts of Aircraft. Each, only 2.29
A10. Pictorial History of Western Movies. Each, only 5.99
A11. English Domestic Clocks. Each, only 9.99
A12. Book of Copper and Brass. Each, only 5.99

Bonanza Books offer selected and re-issued editions of the world's finest books at savings from the original published prices. Wide choice of titles and subjects.

B1. Aesop's Fables. Each, only 1.49
B2. Annotated Mother Goose. Each, only 5.45
B3. Dog Training Made Easy. Each, only 1.49
B4. Easy to Make Wine. Each, only 1.49
B5. Fish and Chips. Each, only 5.35
B6. Great Comic Book Heroes. Each, only 6.49
B7. Great Weapons of WWI. Each, only 6.49
B8. Hammond's Nature Atlas of America. Each, only 7.95
B9. Home Wine Making. Each, only 1.99
B10. How to Play Chess. Each, only 1.49
B11. Indian and Eskimo Artifacts of North America. Each, only 7.95
B12. The Kingfishers. Each, only 1.49
B13. Mother Goose. Each, only 1.49
B14. Myra Breckenridge Cook Book. Each, only 1.49
B15. Norman Rockwell, Illustrator. Each, only 10.49
B16. 101 Best Magic Tricks. Each, only 1.49
B17. Pacific Coastal Liners. Each, only 5.35
B18. Pacific Tugboats. Each, only 5.35
B19. Search for Speed Under Sail. Each, only 7.95
B20. Sears Roebuck Catalogue, 1902 and 1927. Each, only 4.95
B21. Webster's Encyclopedic Dictionary. Each, only 13.49
B22. Decorating Ideas for Every Room in Your Home. Each, only 1.49
B23. Fast and Fancy Cookbook. Each, only 1.49
B24. Famous French Cookbook. Each, only 1.49
B25. Cookie Originals. Each, only 1.99
B26. 18 Best Loved Audubon Prints. Each, only 1.49
B27. How to Watch Birds. Each, only 1.49
B28. Treasury of Best Loved Poems. Each, only 1.49
B29. Encyclopedia of Knitting and Crocheting. Each, only 5.35

MANY MORE AVAILABLE
Books, Victoria, Main

Hudson's Bay Company

DIAL 385-1311. GULF ISLANDS AND ISLAND CENTRES OUTSIDE GREATER VICTORIA CALL ZENITH 6040 Toll Free.

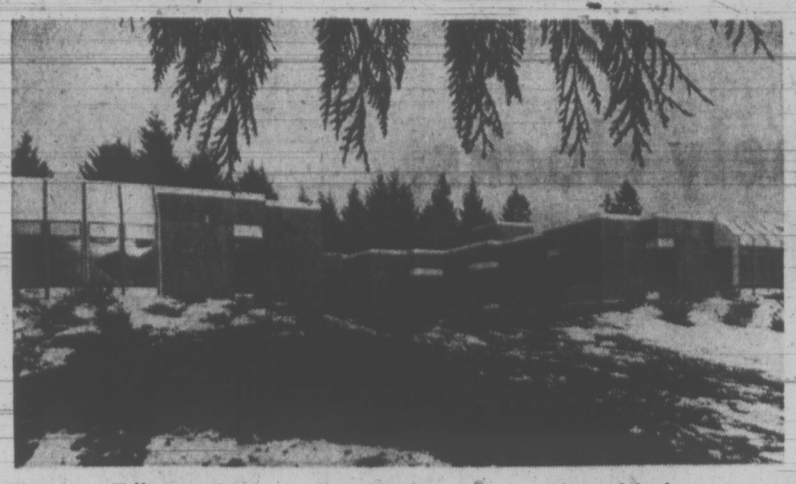

Tillicum Lodge: 'personal care' for the elderly

Saanich Rest Home First in Province

The first provincial rest home for the elderly will open in Saanich next month or early February and will be called Tillicum Lodge.

It is the first of four homes being built in British Columbia to provide what is being called "personal care" for old people who are not confined to bed but need some help with day-to-day tasks such as eating, dressing and grooming.

Studies indicate the average age of those who will live at Tillicum Lodge is about 82, said Dr. A. A. Larsen of the provincial health branch.

The lodge, a $1 million project, is nearing completion off Interurban Road, not far from Glendale Hospital. It is a single-storey building with three 50-bed wings surrounding a central service core. The 150 residents will be accommodated in four-bed wards with screening for individual privacy.

Tillicum will be for Vancouver Island residents who need the sort of care it's designed to provide, who have reached an age where they can no longer stay in the traditional private rest home but don't need hospital care, said Larsen.

While rest homes will be the source of most of the people moving to Tillicum, some will come from private homes where the family can no longer cope and from hospitals, both public and private, where hospital care is no longer needed.

It will probably be left to doctors to apply on behalf of patients where they feel Tillicum will meet the need and applications will likely be processed through the department of rehabilitation. Rates for the lodge have not been set yet.

Some residents will be able to pay their own way and others won't, said Larsen. Getting into Tillicum will be based on need for that kind of care, not ability to pay.

The home will be operated by the Glendale Lodge Society, the same public society which operates Glendale Hospital. While society officers are currently civil servants, it is anticipated the provincial government will be making the society a more community-based organization.

M. F. Hayes, administrator at Glendale, said hiring of the 55 to 60 staff for Tillicum is proceeding well.

The four personal care homes are each being developed in somewhat different ways, said Larsen. The idea is to take the best from each for future development.

Homes of the same size as the one in Saanich will likely be finished in Vancouver next summer and Burnaby in the fall. A four-storey home for 250 people, with double and single rooms, will be completed at Kamloops in the late fall.

Tillicum and the other homes plan a special effort to keep residents interested and active, "to make life a little more worth living," said Larsen.

Besides television, traditionally popular games like bingo will be available. The home is built for easy access to the grounds.

It's hoped that an auxiliary to help the home can be developed and that residents will share in Tillicum management to the extent they are able and want to, he added.

Song Haunts Surgeon

CAPE TOWN, South Africa (AP) — The memory of singing by a black choir in his missionary father's church stirred a decision by heart surgeon Christiaan Barnard never to return to his segregated hometown.

Barnard revealed the decision after his hometown newspaper, the Beaufort West Courier, challenged him to run for office.

Barnard said until that came, he had kept to himself his decision not to go back to Beaufort West, about 300 miles east of Cape Town.

The newspaper published local adverse reaction to his plans to run as an opposition United party member. "Then he will be shown how little support there is for him," the paper said, accusing Barnard of disloyalty to the Afrikaners.

Afrikaners, descendants of the first Dutch settlers, make up the majority of whites in South Africa. The governing Nationalist party, which Barnard would oppose, is generally held to be the Afrikaner party.

Barnard said his father refused to let his colored, or mixed-blood, congregation be ordered away from Beaufort West and resettled under South African apartheid laws.

However, the move was carried out after Barnard's father died.

"JUST RIGHT" PHOTO TIPS

R. F. (BOB) METCALF

Start now to create your story of your Christmas in either still or movies. Be sure to take pictures of getting the tree, turkey, wrapping the gifts, stuffing the turkey, dressing the tree, the photos of your guests, the dining table loaded with goodies, opening the gifts, eating and be sure to take the turkey carcass and general mess afterwards. You will enjoy them this year and really appreciate them 5 or 10 years from now. For more ideas and help call in and see me at Jus-Rite and make sure you have lots of film and lights.

BOB

JUS-RITE PHOTOS
"Service Through Experience"
716 Yates St. and Town & Country

97¢ DAY

MONDAY . . . SHOP IN PERSON FOR DOZENS OF GREAT BUYS. NO PHONE OR MAIL ORDERS, PLEASE

Entertaining Needs and Household Helpers

Wooden Steak Boards — Serve sizzling steaks on these oval shaped platters. The surface is grooved to catch the juices. Each, only 97¢

Salad Spoon and Fork — For tossing and serving salads. Stainless steel set with long rosewood handles. Set, only 97¢

Spoon Rests — Porcelain and black iron. Some in novelty designs. A good idea for the head cook at your house. Each, only 97¢

Glass Dinner Bell — Call the family to dinner with this novelty bell of hobnail type glass. Assorted colours. Each, only 97¢

Old-Fashioned Trivets—For serving hot dishes at your table. Black iron frame with ceramic tile centre. Each, only 97¢

Jam Pots — Choice of two styles for yourself or for gifts. Glass with stainless steel or novelty shapes in heavy textured glass. Each, only 97¢

Stainless Steel Coasters — Protect table tops with imported stainless steel coasters. Attractive embossed designs with raised sides. 4 for only 97¢

Cocktail Fork Set—Boxed set of 12 forks with pearl-type handle. For serving your seafood cocktails. Set, only 97¢

Wooden Candy Dishes — Serve candy or nuts in unbreakable monkey pod dishes. Delightful gift idea. Each, only 97¢

6-Piece Fondue Fork Set — Good idea to have extras on hand for holiday fondue parties. Boxed set of six. Set, only 97¢

3-Piece Cruet Set — Modern Scandinavian design in wood. Set includes oil, vinegar and base with handle. Set, only 97¢

Covered Onion Soup Bowl —Brown glazed finish with lid and handles. Perfect for serving steaming onion soup. Each, only 97¢

One Pint Beer Steins — Traditional and modern designs in china and pottery. A good gift for a man. 2 for only 97¢

Heavy Glass Ashtrays — Be sure you have enough ashtrays for holiday parties. These are large size in clear glass with cut design. Each, only 97¢

Feather Dusters—Brightly coloured feathers set in long black handles. Makes it easy to get into high places and awkward corners. Each, only 97¢

6" Round Mirrors — Fun to give or to get. Sparkly glass set in brightly coloured plastic frames. 2 for only 97¢

Mixing Bowls — Stainless steel one-quart bowls are made for easy mixing. Deep sides. Each, only 97¢

Freezer Containers — Set of five in colourful plastic. Make holiday dishes now and freeze for use later on. Set, only 97¢

Ice Cube Trays — Just what you need for holiday entertaining. Aluminum tray holds 12 cubes. Buy extras now. Each, only 97¢

Stainless Steel Serving Trays — Attractive oval shapes, all from our regular stock. Choice of four sizes. Each, only 97¢ 1.97, 2.97, and 3.97

Devilled Egg Set — Three-piece set includes novel serving tray, salt and pepper shakers. Set, only 1.97

Wicker Paper Plate Holder — Planning a buffet dinner? Here's what you need for holding the plates. Set of four woven holders at a special, low price. Set, only 1.97

China Coffee Mugs — All from our regular stock. Floral and modern designs to brighten your coffee or tea break. 2 for 97¢

2-Tier Cake Stand — For serving your Christmas cakes and dainties. Excellent gift idea. Fitted with wood topped handle. Gift boxed. Each, only 1.97

Gravy Boat and Tray — Choice of white porcelain or novelty designs in wood-like finish. Each, only 1.97

Bar Tool Set — For the man in the house. Includes chrome finished fork, opener, spoon, and jigger. All have wooden handles. Gift boxed. Set, only 3.97

Cut Glass Cruet Set — Makes a useful and attractive gift. Oil and vinegar servers in stainless steel holder. Set, only 1.97

Decorative Glasses — Set of six glasses with attractive bird motif. Gift boxed for Christmas. Set, only 1.97

6-Piece Ramekin Set — Six white porcelain dishes for special holiday desserts or sauces. Set, only 2.97

7-Piece Salad Bowl Set — Makes a useful gift. Popular Formosa weave wood. Set includes 10" salad bowl, four 6" serving bowls, fork and spoon. Set, only 2.97

Chocolate Fondue Pot — Another entertaining or gift giving favourite. Brown glazed pot with candle, base and cover. Only 2.97

Hors D'Oeuvres Set—Just what you need for your Christmas cocktail parties. Set includes six forks with wooden stand and four serving dishes. Set, only 2.97

Teak Cheese Board — Makes a handsome gift or useful for your own holiday entertaining. Teakwood with colourful tile inset. Each, only 2.97

Expanding Wine Racks — Teakwood rack holds 6 bottles. For gifts or your own bar. Fold it away when not in use. Each, only 3.97

Chrome Finished Tray — Makes holiday serving so much easier. This shiny chrome finish is 12-inches in diameter. Each, only 2.97

Decorative Accessories and Stocking Stuffers

18 Miniature Christmas Light Set — Assorted colour lights, push-pull base and socket. Set stays lit if one light burns out. Set, only 97¢

Santa and Reindeer—Use this festive decoration as a centrepiece or on your mantel. Reindeer pulling Santa's sleigh. Each, only 97¢

Angel Chimes — Always a favourite. Light the candles and listen to the chimes. A decorative idea or a novel gift. Each, only 97¢

Dainty Glass Vases—Textured bud vases and jugs for your Christmas decorative displays. Each, only 97¢

China Weather Dogs—Barometric pressure changes cause the dog to change colour. 2 for only 97¢

Novelty Figures—Amusing group of wrought iron type novelty figures. Includes "nuts and bolts" animals, cars and planes. Each, only 97¢

Indian Brass Pieces — Assortment of decorative pieces include bells, incense holders and vases. 2 for only 97¢

Incense Burners — All from our regular stock. Assortment includes ceramics and pottery burners. 2 for only 97¢

Decorative Candle Holders — Wrought iron type for holding your Christmas candles. Textured matte black finish. Each, only 97¢ and 1.97

Ceramic and China Figures — This beautifully detailed group includes birds, dogs, horses, dolls. Each, only 97¢

Toy Animals—Hand-painted, animated wooden toy animals. A fun idea for stuffing the stockings. 2 for 97¢

Pixie Dolls — Little green pixies with silky hair. For good luck to the whole house. 2 for only 97¢

Old World Prints — Attractive oval or oblong prints in antiqued gold coloured frames. Each, only 1.97

Shadow Box Shelf — For knick knacks and things. This double display shelf has interlocking squares. Mahogany finish. Each, only 1.97

Novelty Egg Cups and Warmers — Boxed set of 4 wooden egg cups with 4 knitted warmers. Set, only 1.97

Long Neck Bottles—"Pop" vases make super novelty gifts. Buy some for yourself as well. Each, only 97¢

China, Housewares, Trim-A-Home Shop, Victoria, Third

BARGAIN BAZAAR MONDAY SPECIALS

All quantities limited.

DOOR OPENING MONDAY SPECIALS

Coffee Mugs — Assorted styles and colours. Special, each 19¢

Women's Briefs — Choose from an assortment of briefs in neat fitting styles. Special, each 19¢

Stocking Stuffers — A good selection of stocking stuffer ideas. Special, each 39¢

99c bargains

Men's Sport Shirts — Assorted styles and colours. Broken sizes. Each, only 99¢

Women's Running Shoes — Washable canvas uppers, rubber soles. Broken sizes. Pair, only 99¢

Scented Candles — Perfect for the holiday season — in "Snifter" styled holders. Each, only 99¢

1.99 bargains

Children's Wear — Over 300 pieces of boys' and girls' clothing including shirts, blouses, slacks, sweaters, underwear and much, much more. Each, only 1.99

3.99 bargains

Girls' Wear — Over 100 assorted dresses, blouses, skirts, jackets and co-ordinated outfits for sizes 7 to 14. Each, only 3.99

Cake Platters — Attractively decorated china cake platters at a special low price for gifts or for yourself. Each, only 3.99

Men's Casual Slacks — Assorted knits, cords and woven slacks. Broken colours and sizes. Pair, only 3.99

Women's Handbags — Smartly styled in colours of black or brown. Each, only 3.99

Women's Dresses — An outstanding selection of dresses in assorted styles and colours. Broken sizes. Each, only 3.99

Shop for everyday low, low clearance values in the 2nd Parkade Bargain Bazaar Personal Shopping Only

Hudson's Bay Company OPEN MONDAY 'TIL 9:30 P.M.

DIAL 385-1311. GULF ISLANDS AND ISLAND CENTRES OUTSIDE GREATER VICTORIA AREA CALL ZENITH 6040 TOLL FREE

Hair care electricals and timely clocks. Great gift ideas that last for years!

It's at the Bay

Performance.

Gifts by Westclox

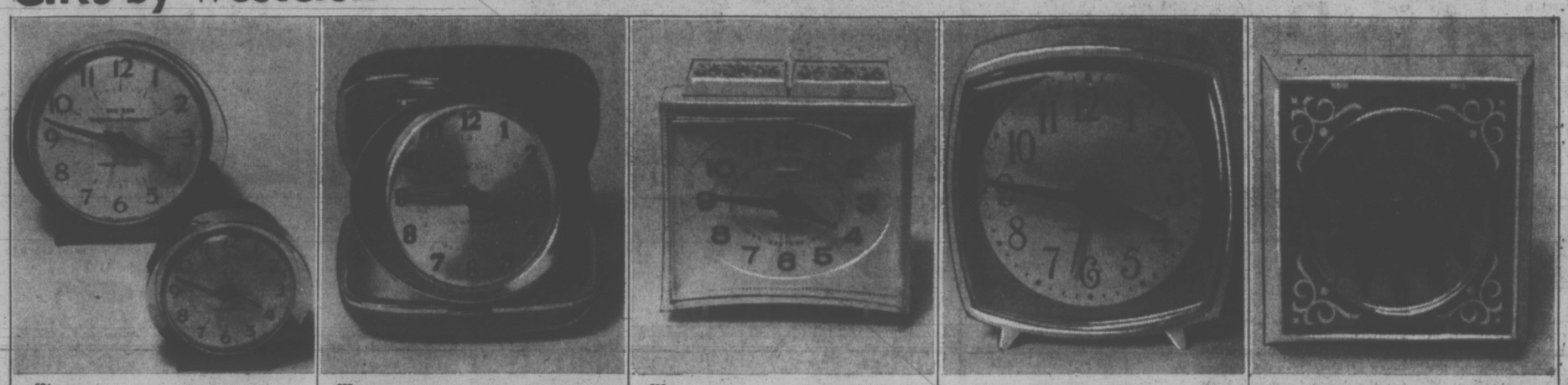

S24 **Big and Baby Bens:** Famous key-wind boudoir alarms in plain or coloured cases with plain or luminous dials.
Baby Bens 10.95-12.95
Big Bens 12.95-14.95

S23 **Ben Travel Alarms:** For your favourite traveller, a 7 jewel, high style alarm in tan, red or brown. **10.50**

S25 **Drowse II:** Dialite electric boudoir clock in elegant white case features large button 5 and 10 minute alarm. **13.50**

S22 **"Nap" Boudoir Clock:** Keywind model alarm in choice of three styles: Plain white **5.50**; plain white with colored faces **5.95** luminous woodtone **6.50**

S26 **Scroll Kitchen Clock:** Smart electric clock in flame, avocado or woodtone. Easy-to-read face, lighted dial. **13.50**

Clocks and watches, Downtown (Main floor), Lougheed, Richmond, Surrey, Victoria, Prince George, Kelowna

Beautiful ideas from famous names . . .

S27 **Curl & Lovely Curling Iron:** Has automatically controlled heat, cord swivel for easy handling and dual voltage. **13.98**

S28 **Schick Styler:** Lightweight air styler comes with comb and brush attachments for every new styling trick. Dual voltage. **24.98**

S29 **Curl and Lovely Curling Iron:** Gives automatically controlled heat, has cool safety tip plus extra long detachable cord. **8.98**

S30 **Curl & Lovely Curling Iron:** Yours has extra long swivel cord, cool safety tip, and thermostat controlled heat. **10.98**

S31 **Clairol Custom Care Hairsetter:** 20 roller setter kit includes a 6 oz. bottle of Kindness, and a 2 oz. spray can of Kindness heat activated conditioner. **19.98**

S32 **Clairol True-to-Light Mirror:** See yourself as you're going to be . . . with Clairol you choose from four lamp settings. **26.98**

S33 **Braun Hair Styling Dryer:** Designed with two heat settings for drying, setting and styling plus a style maker air jet nozzle. **19.98**

S34 **Sunbeam Easy Breezer Dryer:** Lightweight and compact, your dryer comes with air zippered travel and storage case. **14.98**

S35 **Sunbeam Mist Stick:** Protect your hair with thir curling iron with mist . . . comes with swivel cord and safety tip. **15.98**

S36 **Braun Mini Hair Dryer:** Now a light, compact "blow" dryer with attachments wrapped up in a vinyl pouch for travelling. **29.98**

S37 **Schick Air Styling Dryer:** Style while you dry with comb and brush attachments plus directional attachment for spot drying. **21.98**

S38 **Lady Schick Hair Curler:** 20 rollers let beautifying mist condition as it curls. **22.98**

S39 **Lady Schick Style Dryer:** Portable model in red case has 4 temperature settings, floating bonnet and set of styling dryer attachments. **24.98**

S40 **Lady Schick Tote 'N' Dry:** A lightweight portable with 4 temperature settings, daisy patterned travel case. **19.98**

S41 **Sunbeam Vacuum Mist Hair Groomer:** Style in minutes with mist plus brush and comb attacyments . . . vacuum 2 speed heat. **20.99**

Health and Beauty Aids, Downtown (Downstairs), Lougheed, Richmond, Surrey, Victoria, Prince George, Kelowna.

Hudson's Bay Company

Merry Christmas Downtown

OPEN 9:30 A.M. --- 9:30 P.M. MONDAY THRU SATURDAY

PHONE 385-1311. GULF ISLANDS AND ISLAND CENTRES OUTSIDE GREATER VICTORIA CALL ZENITH 6040 TOLL FREE. FREE PARKING.

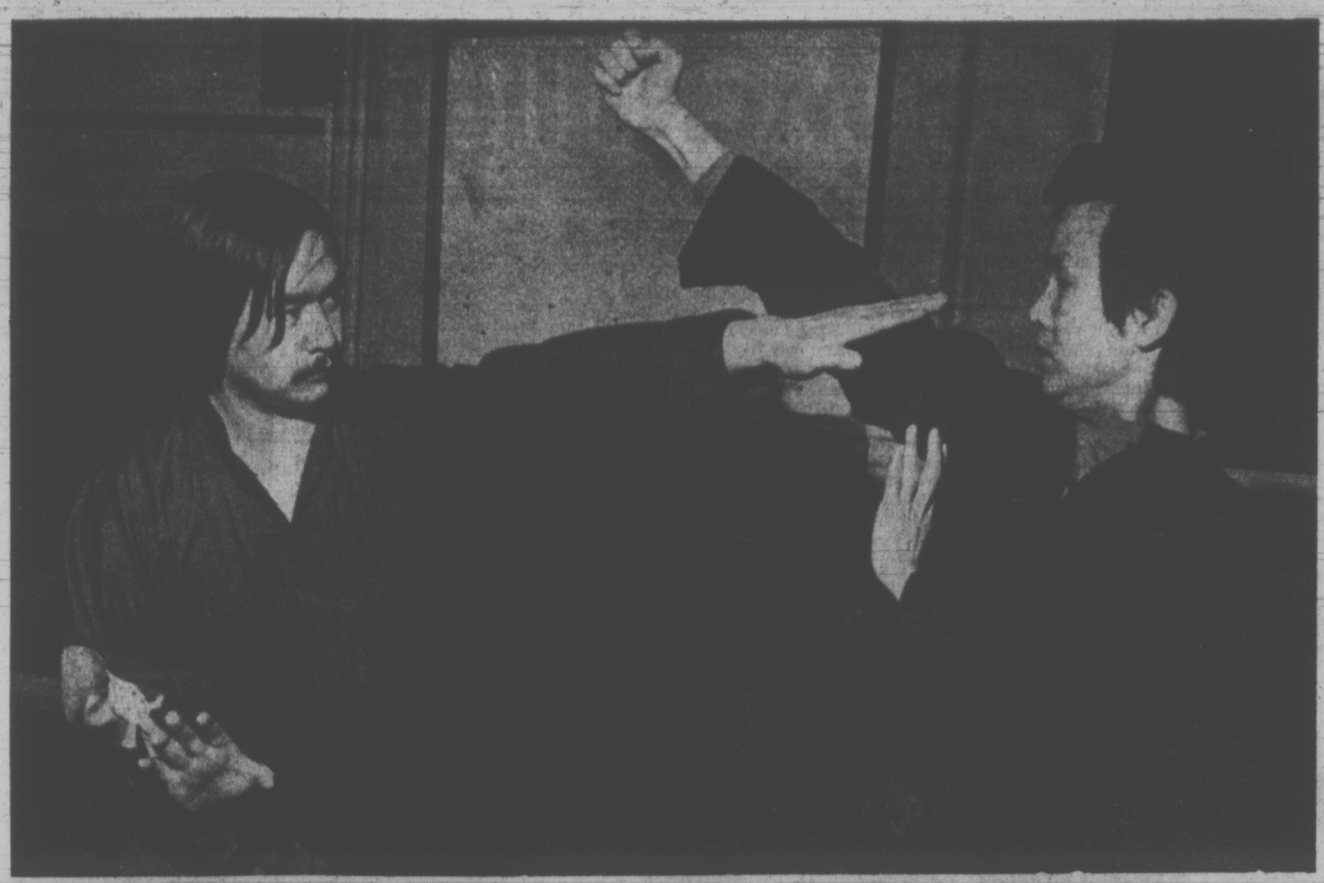

Excuse My Fingers

Raymond Leung (above, left) is Canada's only master of Choy Lay Fut Kung-Fu, the ancient Chinese art of self-defence. He teaches at the University of B.C. and Simon Fraser University and operates his own Kung-Fu club in Vancouver. This week he is in Victoria teaching techniques and movements of the art to a local class including Wayne Wong (above and at left) and Keith McLaren (below). (John McKay photos.)

No Strings On B.C. Gov't Scholarships

By LINDA HUGHES
Times Staff

A "no-strings attached" award of $200 will be given all Grade 12 government scholarship winners under new provincial regulations.

The policy, effective next June, replaces the old system of paying a percentage (either three-quarters, one-half or one-third depending on rank) of a scholarship winner's university fees.

Now all top graduating students will be given $200 to spend as they wish.

"The scholarship award is intended to provide encouragement and assistance for further education but restrictions on when, where and how the scholarship may be used will be discontinued," a department of education statement says.

The philosophy behind the new regulations is to reward students for having done well rather than for deciding to go to university.

"The purpose of the scholarship is to encourage the student to go on," John Meredith, superintendent of instructional services, said. "And 99 per cent of them will — but there'll be strings attached."

Previously the student never saw his scholarship. It went directly to the university or college and was designated for use within a limited time period at specified B.C. instutitions.

OWN DECISION

Students may now use the money to go to vocational schools, out-of-province institutions, travel or savings for future use.

The new policy, which allows up to 17 per cent of grade 12 students to receive the award, is designed to encourage more students to write for scholarships.

Last year only 1,500 or about 11 per cent of graduating students received government scholarships.

Under the new regulations those wishing to apply for the award must choose three subjects on which to write government exams, as well as writing a pass-fail English composition exam.

Students will now be allowed to write some of all of those examinations in January, to allow for schools on the semester system, and the June exam timetables have been moved ahead so students writing for scholarships can still compete on the summer labor market.

Awards will not normally be given to students with a lower than 70 per cent average.

"It's all designed to make things fairer for the student," Meredith said, "so more will write for the award and won't suffer for it.

"Also students can now wait before going to university and everybody will get the same amount."

They 'Resent Visitors'

A mild rebuke of provincial civil servants for their possessive attitude toward the Inner Harbor area, and their apparent resentment of the tourist invasion every summer, was contained in a brief presented to city council's traffic committee this week.

The brief, from Bill McClarty, president of London Omnibus Tours Ltd., pointed out that congestion in the area is "most critical" at the time of the arrival of the Seattle-Victoria ferry.

This, it says, "happens to coincide with the after-lunch strolling of the workers from the Legislative Buildings.

"It appears that many of these workers resent the intrusion of the visitors since they tend to clutter up an area which is almost exclusively theirs for eight months of each year."

McClarty said almost all the complaints coming to his company's attention involve civil servants who have been delayed or jostled by the crowds gathered around the coach stands.

He pointed out that the congestion is an inconvenience to others besides civil servants, and added: "If the Causeway area and summer weather were less attractive, there would be fewer people and less congestion.

"Some local people find the aimless, pleasure-bound visitor a bore and a nuisance and they are generally the source of complaints."

McClarty admitted the street stands for sightseeing buses outside the Empress do cause some sidewalk congestion. Apart from the actual loading and unloading of passengers, this results from visitors stopping to ask questions about the advertised tours or to buy tickets.

Reprieve Urged For Airline Move

The on-again, off-again saga of Victoria Flying Services' tenure of Inner Harbor float facilities took a new twist this week.

And the result is the firm may be able to continue operating from its present location at least for another year.

Last October city council agreed to sub-lease the moorage site to the firm on a year-to-year basis, and the city manager was told to negotiate details with VFS.

No sooner had terms been settled, however, than council changed its mind and said the flying operation would have to move to a location outside the "inner basin" of the harbor.

That decision followed an announcement that the provincial government had allocated funds for improvement of the waterfront walkway in front of the Legislative Buildings.

If the firm continued operating there the use would not be "compatible," council agreed.

This week, however, a recommendation came to the land development committee that the city enter a lease with the firm up to Sept. 30, 1973.

The item was not discussed due to a heavy agenda, but committee chairman Ald. Alf Hood explained Friday the reason for the suggested switch is because it has been discovered that the work on the walkway will not affect the firm's wharf.

But he stressed the latest decision is only a "temporary reprieve," and council still intends to phase out all commercial activity from that area of the Inner Harbor.

$225,000 in LIP Grants

The federal government has approved grants totalling $225,000 for seven Local Initiative Projects in the Greater Victoria area — and more are expected.

Projects approved will provide 74 jobs next year, Canada Manpower manager George Bevis said today.

Project Mamook, a group of people developing and building displays at the Provincial Museum, which had an LIP grant last year.

James Bay Local Initiatives Project, a community action project operating out of James Bay United Church, first funded last year.

Project Sooke, a new project giving teaching assistance to children with learning problems.

A Red Cross project providing home aides.

Committee on Concern on Drugs and Alcohol, another project funded last year.

Handyman Group for Help to Senior Ctiziens, which does odd jobs for people on low and fixed incomes.

The name of one other group was not immediately available. Neither was the amount received by each group.

Closing date for applications for LIP grants is Dec. 31, and Bevis said the date probably won't be extended.

"I'm anxious to get to the people to make them aware that the closing date is approaching," he said.

"Hesitate no longer, but get in touch with us" is his message to local residents.

Bevis said Victorians could get more grants if they submitted more imaginative projects. Application forms are available at Canada Manpower.

Each project must be aimed at community betterment and must provide at least 15 man-months of work each.

Grants will be $100 per man per week for salaries, plus an additional $17 per man per week to cover rent, telephone rental, light and heat," said Bevis. All federal funding will end May 31, 1973.

Any project wishing to proceed beyond that date must seek funding from other sources, and must indicate their sources in their application," he said. This should prevent projects from scrambling around for money after the federal grants end, he added.

There are still 75 grant applications from Victoria waiting for approval in Vancouver, Bevis said. However, with the increased federal grant to LIP projects recently announced, there is still opportunity for good project ideas, he said.

In British Columbia, $1,047,407 will be spent on LIP this year, creating 379 full-time jobs on 35 new projects, Canada Manpower's Pacific Regional Office in Vancouver announced Friday.

TRUCK PIERCES HOME

A pickup truck ended a 200-foot skid and a trip through two fences Friday night in the wall of a home at 1160 Hillside.

Brian Lindsay, 1867 Watson, lost control of his vehicle driving east on Hillside.

The truck hit a power pole, smashed 25 feet of wooden fence, mangled an iron fence and there hit Dante Fanucchi's home.

A six by two-foot hole was left when Lindsay's truck was pulled away from the wall.

Lindsay was released from Royal Jubilee Hospital after treatment for cuts and bruises.

House Gutted

An early morning fire today gutted the home of Mrs. Irene Peters, 1470 Lang Street, causing an estimated $15,000 damage.

The blaze broke out around 4 a.m.

Cause of the fire has not yet been determined.

Sidney Council to Meet On Fire Chief Problem

Sidney council will hold a special meeting Sunday to consider its dispute with volunteer firemen who have rejected the appointment of the town's first paid fire chief, following an unproductive meeting with the 24-man group earlier this week.

The appointment of Don Facey from Central Saanich Volunteer Fire Department by Sidney council Nov. 28 touched off protests from the Sidney Firemen's Association last week. The association maintained council did not use proper procedure in hiring Facey and notified the new chief and council they would not accept the choice.

Former Sidney fire chief Art Gardner, who resigned six weeks ago after 25 years with the force, commented Friday, "for too long, the tail has been wagging the dog.

Gardner is involved in the dispute because he was invited by council to sit in on interviews with the five applicants for the post of fire chief.

Two representatives of the Firemen's Association, Fred Musclow and Mel Baldwin, were also present at the interviews.

In Gardner's opinion the dissent over council's decision is caused by a minority. "I am extremely sorry about it," he said. "The local fire department stood so tall for many years . . ."

Ald. Wilkie Gardner, who has also put in 25 years as volunteer firemen, said reorganization of the department is of first importance.

The office of fire chief includes fire inspection duties, making this man an officer of the town, Gardner said.

One other member of Sidney council is directly involved in the dispute as a volunteer fireman. Ald. Hugh Hollingworth commented, "I fight fires, I don't start them."

CHEQUE ALERT

Four men this weekend will try to pass $200,000 in forged cheques on Vancouver Island, the Vancouver police cheque squad said today.

The men are expected to land at various island points in a bid to pass the cheques which are drawn on Toronto-Dominion banks and trust companies in Vancouver.

The cheques have been certified using a certification stamp from a Kerrisdale branch of the Toronto-Dominion.

To date, $161,600 in forged cheques have been presented in the Vancouver area.

arthur mayse

Dumdum the Seagull . . . Mostly He Sits

THE WATERFOWL migrations of early fall are long over, and the birds we now see are winterers or year-rounders. There are scooters, rafts of them, black with sparing touches of white. Deep-diving oldsquaws loose plaintive calls that sound for all the world like tootlings on willow whistles. Great blue herons wade and fish, cormorants hitch-hike on passing driftlogs, and the beach crows are always with us. So is Dumdum, a glaucus-winged gull that was looking the other way when the brains were passed out.

We have seen thickheaded gulls before. Once I told you about a juvenile stumble-wing whose tribulations in learning to fly provided camp entertainment for a late-summer week. Dumdum can fly after a fashion, but mostly he sits.

We first became aware of Dumdum on a September day when his clan was feasting offshore on baitfish driven to the surface by underwater predators. The only gull left on the beach was a large, ungainly bird that differed interestingly from his kind.

"Did you ever hear of a red-breasted seagull?" I asked my wife. And before she could answer, "There's one hopping around below the logs."

Like most shore dwellers, we keep binoculars handy. Win focussed on the gull. Then she began to laugh.

"Here, take a look," she said. "You'll never see anything sillier!"

I looked. My red-breasted gull resolved itself into an untidy brown-and-grey yearling with a starfish dangling down its front.

In hungry times, a gull will avail itself to whatever dubious nourishment small starfish may provide. But Dumdum had blundered upon a fair-sized specimen, and it was obvious that he didn't know what to do with it.

He lurched from one foot to the other. He wandered to and fro along the pebble bar at the tide's edge, his prize gripped by a leg. Occasionally he tripped over it.

The other gulls, sharp-eyed opportunists every one, loafed in from their herring orgy. They paid no attention to Dumdum, who still clung to his starfish.

It was a ridiculous situation, and it continued unchanged through the day. Toward evening, we began to pity this feathered numbskull whom nature had so plainly short-changed.

"I'll try him with some bread crusts," Win said. "Maybe that will make him let go."

Gulls — most of them — are smart. At the first toss, they planed down from their sky patrols or whipped in across the water with purposeful wing strokes. Dumdum appeared tardily on the scene, wearing his starfish like a bib.

"He dropped it when I landed a piece of bread right beside him," Win reported. "But another gull got there first."

At least, Dumdum was rescued from a predicament that he lacked the wits to solve. He had also groped his way to a realization that people could mean food.

Next morning we looked out to see him standing spraddle-legged on a log, his head tilted to one side.

"Do you think he's been waiting there all night?" I asked.

"I don't know," Win said. "But I suppose we'd better do something about him."

She took out more bread. This time a lucky toss landed a piece almost in his bill. He downed it a swallow ahead of the adult glaucus-wing, that snatched for it.

Daily since then, Dumdum has arrived early and departed late. He does a certain amount of fishing, and appears occasionally to catch some small unwary morsel.

Once, stalking the shallows with head down, he all but rear-ended a heron, which took off with discordant cries for the other end of the beach. Again, air-borne in a wind that any gull with all his marbles would handle easily, Dumdum attempted crow-type aerobatics, flipped over on his back, and missed collision with a spruce tree by inches.

But mostly, he just sits. We feel for him, and hope he will weather through the winter to an adult gull's estate.

Perhaps in time he will smarten up, and certainly the sign this morning were encouraging. Dumdum pouched two scraps of bread and was reaching for a third when he fell off his log.

KAREN MAGNUSSEN
. . . skates here tonight

Homecoming For McKilligan

By ERNIE FEDORUK
Times Staff

But for the fact he doesn't recall Victoria ever being as cold as it has been during the past two days, Patrick McKilligan's extra delight from the British Columbia figure skating championship is "sort of a homecoming."

The young man with the fluid style took charge in the men's singles competition at the Racquet Club, a short spiral from the Tyndall Avenue home where he lived when he first took up competitive skating. Home base now is the North Shore Winter Club.

"I've still got the first trophy I ever won," Pat recalled Friday. "The Victoria Figure Skating Club gave me a trophy for being the most improved skater. I think that was because I was the only one who could 'shoot-the-duck.'"

It's been 12 years since he "dazzled" the Memorial Arena officials with his "shoot-the-duck," one of skating's first manouevres demanded of beginners.

Now a boyish-looking 20, he's still impressing the judges. Shoot-the-duck is out, artistic doubles and spirals are in.

He has built up a solid lead after his figures and compulsory skating at the Racquet Club. The three-day championships move to Memorial Arena and it would appear that only a complete reversal of form in tonight's free-skating program can prevent McKilligan from claiming the senior men's title and a return to the national finals at Vancouver.

Fifth in Canada last year, there are hints that Pat stands an excellent chance of fiishing among the top three in the nationals. That's all it takes to win a trip to the world championships in Yugoslavia next spring.

Tollar Cranston of Ontario and Vancouver's Paul Bonenfant, one-two in the nationals last year, have to be favored again this year.

McKilligan, on the strength of his performances during the past two days, shouldn't be far behind. He's skating confidently and superbly.

McKilligan himself believes he has achieved "strong balance" in his program. He cuts out strong figures, and can be exciting in free skating.

He was disappointed when he drew first-place votes from only five of the seven judges in Thursday's compulsory figures. Friday, he got all seven to award him the perfect ordinal score of seven in compulsory skating.

Another North Shore skater, Barbara Terpenning, also caught all seven judges' eyes Friday to strengthen her lead in the senior women's competition.

Bonenfant, defending Canadian women's champion Karen Magnussen and Linda and Barry Soper, the reigning national dance champions, automatically return to the nationals and do not have to compete in the sectional championships being held in Victoria for the first time.

But they'll be on hand tonight, following the men's and women's free skating finals, to display their talents in an exhibition program.

PAUL FISHER
. . . holding fourth

bill walker

Flashback: When I'd Rather Be in Philly

So, someone asked. And I suppose everyone caught the punch line in the Grey Cup story on Monday. Jerry Williams, the Hamilton coach, quipped:

"As for me, I'd rather be here than in Philadelphia."

He was paraphrasing comedian W. C. Fields. It was the waspish Fields, in his ghoulish humor, who once composed that inscription for his tombstone, Philadelphia often (and even now) being the butt of many jokes.

As for Williams, he was a former coach of the Philadelphia Eagles of the National Football League before he came to Hamilton. The Eagles hadn't done too well under his direction (for which he was fired), but the Ticats, in winning the Grey Cup had. And that's the historical significance.

Besides, the Philadelphia story this year in sport is not a particularly pleasant one. Matter of fact it couldn't be much worse.

Not only are the Eagles (2-9-1) still the doormats of the Eastern division of the NFC; the Blazers are dead last in the Eastern Division of the World Hockey Association with a 6-18 record; the Philly entry in the NBA is also the league's worst with a 3-25 mark, while the baseball Phillies this past summer had the poorest record in the majors. Only in the NHL is there an aura of respectability. The Flyers are fourth in the west.

But it wasn't always thus in Philly. To one observer at least, Philadelphia once truly was the city of brotherly love. Once, too, it had a championship baseball team. That was in 1950 when the Whiz Kids under manager Eddie Sawyer were riding high.

The Secretary to the Secretary

Meanwhile, that same year, four intinerant Victorians were driving hard, east-bound on U.S. Highway 10, headed hopefully for the World Series, the venue of the NL team being as yet undecided. And it wasn't until the final day of the season when first baseman Dick Sisler slammed a home-run into the stands did the Phils win that championship.

Suddenly all roads led to Philadelphia. Our burden: no tickets, but we had them for New York.

If the cardinal rule in any quest is to start at the top, the secretary to the secretary of the Commissioner of Baseball, Happy Chandler, was as near as this West Coast delegate could get. The approach was direct: we had driven from Victoria, B.C.; the plea was simple: how could we buy tickets? and anything that could be done, would be appreciated . . . well, you get the idea.

No promises, but "where are you staying? . . . we'll be in touch."

Later, at series HQ, Babe Patterson, PR man for the Phils suggested: "I don't have any today, but see me tomorrow . . ."

Surprisingly, no condolences.

The day wore on, the hotel lobby was forever jammed, scalpers were doing a lusty business in phone booths, and several girls were just sitting around, presumably willing to exchange favors for bread. Or tickets.

Some People From Massachusetts

Eventually "the happy hour", and when the Island contingent had regrouped, there were coy smiles all round, and some baseball people from Massachusetts at the same table.

"Mr. Perini would like to see our identification," the late arrival was informed. Perini! That name struck a chord. Joe Perini! Owner of the Boston Braves. It was.

Magically, the tickets appeared, along with the invitation: be our dinner guests, please.

Dinner turned out to be a medium scale night-club tour of Philly; and either Philly clubs in those days accepted only the best clientelle, or the town after midnight was "dark" except in the best places, but our entourage went through a playback to the old prohibition routine: the dark street, a coded knock, the peephole recognition, and then the password: "Mr. Perini's party". Which it was.

The next day more improbables. The Commissioner's office phoned. There were some tickets. Patterson left a similar message. Then on opening game day, the finale.

With the streets jammed, and transportation at a premium, suddenly a chauffeur-driven limousine (black) pulled up, and

Inside was the ambassador from Nicaragua.

the driver said. "Going to the game gentlemen?"

Yes, Philly had been good to four Canadians. And in that week, at least, we were rather we were there than here.

YOUNGEST COMPETITORS to qualify for Canadian figure skating championships at Vancouver are Sharon Hallett, 11, and Leonard Scharbach, 12, of Victoria. Racquet Club pairing won pre-novice pairs title in B.C. sectionals which wind up at Memorial Arena tonight, but qualified for national tournament by placing second in novice pairs event. (Times photo by John McKay.)

Silent Night in Philly As Blazers Crack Jinx

By The Canadian Press

The 9,000-seat Convention Hall in Philadelphia hasn't echoed particularly loudly to its most recent tenants, Philadelphia Blazers, but rarely has it been so silent as it was Friday night.

But nobody, well, almost nobody, showed up to see the Blazers finally solve New York goaltender Peter Donnelly's jinx.

Only 790 fans were listed in attendance at Convention Hall when Don Herriman ended Donnelly's string of shutout periods at six and launched the Blazers to a 3-1 victory over the Raiders.

Elsewhere, Bobby Hull led a third-period blitz at Winnipeg that propelled the Jets to a 6-2 win over Houston Aeros; Reggie Fleming's second goal of the night gave Chicago Cougars a 4-3 overtime win over Minnesota Fighting Saints; and Los Angeles Sharks clipped Alberta Oilers 4-2.

Brian Bradley gave New York a 1-0 lead at 13:41 of the first period at Philadelphia before Herriman scored his eighth of the year at 15:18 to end Donnelly's shutout string.

Donnelly, last year with Jersey Devils of the Eastern Hockey League, blanked the Blazers by identical 5-0 scores Oct. 15 and Nov. 19—both at Madison Square Garden.

Andre Lacroix notched the tie-breaker in the second perjod and Bryan Campbell added an insurance goal in the third.

Hull, playing-coach of the Jets, scored two goals in Winnipeg's four-goal third-period uprising. His first broke a 2-2 tie and his second ended the scoring five minutes later for 4,351 fans.

Ted McCaskill scored twice in front of 4,217 Los Angeles fans as the Sharks evened their record at 14-14-1 to tie Minnesota for second place in the Western Division.

EASTERN DIVISION

	P	W	L	T	F	A	Pts
New England	27	17	9	1	115	85	35
Cleveland	28	17	10	1	100	74	35
New York	29	15	14	0	122	107	30
Quebec	25	13	11	1	87	83	27
Ottawa	25	12	12	1	89	103	25
Philadelphia	25	7	18	0	75	115	14

WESTERN DIVISION

	P	W	L	T	F	A	Pts
Winnipeg	33	19	12	2	124	94	40
Minnesota	27	14	12	1	86	87	29
Los Angeles	29	14	14	1	98	100	29
Alberta	29	12	15	2	87	102	26
Houston	27	11	15	1	85	97	23
Chicago	24	7	16	1	63	84	15

NEXT GAMES: Tonight—Quebec at Chicago; Ottawa at Philadelphia; New York at New England; Winnipeg at Cleveland. Sunday—Quebec at Ottawa; Alberta at Los Angeles; Cleveland at Minnesota.

NEW YORK (1) — Brian Bradley; PHILADELPHIA (3) — Andre Lacroix, Don Herriman, Brian Campbell.

MINNESOTA (3) — Terry Ball, Wayne Connelly, Len Lilyholm; CHICAGO (4) — Reggie Fleming 2, Bob Sicinski, Jan Popiel.

HOUSTON (2) — Ed Hoekstra, Jack Stanfield; WINNIPEG (6) — Bobby Hull 2, Steve Cuddie 2, Chris Bordeleau, Jean-Guy Gratton.

ALBERTA (2) — Ron Anderson 2; LOS ANGELES (4) — Peter Slater, Jim Niekamp, Ted McCaskill 2.

First Cup Win For German Girl

VAL D' ISERE, France (AP) — Pamela Behr, a 16-year-old West German blonde, won the women's slalom race in the Criterium of the First Snow skiing competition today, taking her first World Cup victory.

Judy Crawford of Toronto, fourth in the combined Alpine events here last year, was sixth and Larue Kreiner of Timmins, Ont., was 11th in the 61-girl field. Carolyne Oughton of Calgary was 27th.

Miss Behr was clocked in 42.09 and 42.26 seconds for the two legs of 51 and 52 gates over a vertical drop of 140 metres. Her total time of one minute 24.35 seconds beat Odile Chalvin of France, who finished second with 1:25.71 and another French girl, Patricia Emonet, third in 1:26.15.

Rosi Mittermaier of West Germany and Annemarie Proell of Austria, placed second and third after the first heat, both fell on the final.

France's Daniele Debernard was fourth with 1:26.27 and Monika Kaserer of Austria fifth in 1:27.05.

Miss Crawford, 21, followed with legs of 43.12 and 44.41 for a total of 1:27.53. Miss Kreiner was clocked in 1:28.33 and Miss Oughton in 1:33.08.

Piero 'Let It Go'

VAL D'ISERE, France (CP-AP) — Young Piero Gros of Italy "really let it go" Friday and won the giant slalom in his first try at World Cup competition.

The 19-year-old put a 1:40.85 second run down the slushy course with a first-heat run of 1:47.04 for a combined time of 3:27.89.

Erik Haaker of Norway was second with 1:46.41 and 1:41.66 for a 3:28.07 total and third went to Gros' Italian teammate, Helmut Schmalzl who totalled 3:29.73.

An impressive fourth was scored by Jim Hunter of Calgary, who was timed in 1:47.9 in his first run and cut his time to 1:41.96 in the second — despite a fall — for a total of 3:29.87.

The only other Canadian was Reto Barrington of Calgary, whose 3:32.68 was good for 13th place.

Scott Henderson, Canadian coach, said Hunter could have done getter — "he could have gained a second in his second run, but he got off to a bad start."

Hunter will be awarded the International Ski Federation's bronze medal on Sunday for finishing third over-all in Alpine skiing at the Sapporo Olympics last winter.

KOREAN WOMEN'S CLUB TO PLAY AT NANAIMO

South Korean volleyball clubs won't make it to Victoria when they visit British Columbia this month during a North American tour.

Early reports indicated the Korean national women's squad, scheduled to make one Vancouver Island appearance on a three-game safari in the province, would play in Victoria.

Instead, the Koreans will play in Nanaimo on Dec. 18, meeting Vancouver Chimos, the six-time Canadian women's champions who will also oppose the tourists at Vancouver (Dec. 17) and at Chilliwack (Dec. 19).

The South Korean men's team faces Vancouver Volleyball Club Dec. 18 in Vancouver and then departs for exhibitions in Edmonton and Calgary.

GARY PLAYER'S GOLF CLASS: How to be compact

sports

DOUG PEDEN - EDITOR

Rota's Two Help Kings

Edmonton Oil Kings regained first place in the Western Division of the Western Canada Hockey League Friday night by downing Victoria Cougars 5-3.

The home-ice win gave Edmonton 32 points, one more than New Westminster Bruins, while Victoria remains in fifth place with 15, after suffering its fourth straight loss.

In other games, Saskatoon Blades edged Winnipeg Jets 5-4 to move within three points of Brandon Wheat Kings who have 40 points at top of the East Division. Winnipeg holds the cellar position in the East with 15 points.

Flin Flon Bombers trounced Vancouver Nats 8-1 and are two points behind the Blades in the standings while the Nats continue to flounder at the bottom of the West Division with 13.

Regina Pats extended their unbeaten streak to seven games with a 7-2 victory over Calgary Centennials and stayed one point ahead of Flin Flon in the East.

Darcy Rota scored his 36th and 37th goals of the year to lead Edmonton to its victory. Randy Smith, Wayne Perkins and Fred Comrie were the other Oil King Marksmen while Brad Richardson, Frank Hyndman and Kim Clackson notched Victoria's goals.

Rota scored his first goal while Oil Kings were playing shorthanded and his second when the Edmonton enjoyed an edge in manpower through a penalty to Richardson.

Richardson's goal was his 16th in 17 games since being recalled from Nanaimo Clippers of the B.C. Junior League.

Victoria coach Mitch Pechet elected to start backup goalie Dan Rogers, and the 15-year-old responded by stopping 30 shots while rival Doug Soetart blocked only 18.

The game completed a three-game Alberta swing for Cougars, who return to Memorial Arena Sunday to play Flin Flon, starting at 7 p.m.

In Saskatoon, the Blades grabbed their 16th straight win after trailing Winnipeg 3-1 in the second period.

Russ Walker paced Saskatoon with three goals and Pat Price and Bob Bourne chipped in with one each. Don Larway with two and Dave Marin and Brian Dick replied for the Jets.

The visiting Flin Flon team spoiled Jack Durstan's debut as coach of Vancouver with its lopsided win.

SKATING RESULTS

Results of Tuesday's competition in the B.C. sectional figure skating championships, which will conclude tonight at Memorial Arena:

PRE NOVICE MEN'S (FINAL)

1. Michael Moewes, Gulf of Georgia, (7) 146.50; 2. Dale Gorcak, Racquet Club, (8) 120.90; 3. Robbie Ingram, North Shore Winter Club, (15) 121.40.

PRE NOVICE LADIES' (FINAL)

1. Joyce Fordyce, North Shore Winter Club, (8) 133.8; 2. Christine McBeth, White Rock (9) 130.4; 3. Lisa Mowatt, North Shore Winter Club, (13) 122.9.

NOVICE LADIES (Figures Only)

1. Susan MacDonald, Hollyburn Country Club, (8) 220.0; 2. Naomi Taguchi, North Shore Winter Club (17) 208.4; 3. Diane Williams, Kerrisdale, (23) 206.8.

JUNIOR LADIES (Figures Only)

1. Shirley Mann, North Shore Winter Club, (10) 276.8; 2. Barbara Maple, Racquet Club, (10½) 278.6; 3. Gigi Boyl, North Shore Winter Club, (13½) 276.6.

JUNIOR MEN'S (Figures Only)

1. Ted Barton, Capilano Winter Club, (5) 287.6; 2. Randy Burke, Cheam Figure Skating Club, Chilliwack, (12) 270.0; 3. Tony Michaud, North Shore Winter Club, (13) 273.2.

SENIOR MEN'S (Compulsory Free Program)

1. Patrick McKilligan, North Shore Winter Club, (7) 130.32; 2. Skipp Groff, Capilano Winter Club (18) 142.32; 3. Ted Barton, Capilano Winter Club, (22) 140.00; 4. Paul Fisher, Victoria Figure Skating Club, (23) 137.81.

SENIOR LADIES' (Compulsory Free Program)

1. Barbara Terpenning, North Shore Winter Club, (7) 147.40; 2 Karel Latham, Capilano Winter Club, (20½) 139.38; 3. Brenda Thomas, Victoria Figure Skating Club, (21) 138.19; 4. Madelaine Begg, North Shore Winter Club, (21½) 138.36.

SENIOR DANCE (Compulsory Set Pattern)

1. Debra Robertson and Greg Ladret, Hollyburn Country Club (10) 163.7; 2. Joan Nuttall and Kevin Cottam, Victoria Figure Skating Club, (11) 163.9.

NOVICE DANCE (Initial Round)

1. Joanne Sloman and Jimmy Szabo, Hollyburn Country Club, (5) 55.1; Tim Dunbar and Raelene Hterman, Delta and Killarney Figure Skating Club, (11) 51.0 3. Cindy Anderson and Gerry Barry, Nanaimo Figure Skating Club, (16½) 49.8.

NOVICE MEN'S (Figures Only)

1. Jimmy Szabo, Hollyburn Country Club, (7) 205.6; 2. Ken Moir, Capilano Winter Club, (9) 200.6; 3. Gary Caine, Victoria Figure Skating Club, (16) 189.6.

NOVICE PAIRS (FINAL)

1. Christine McBeth and Rob Dick, North Shore Winter Club; 2. Sharon Hallett and Leonard Scharbach, Racquet Club; 3. Barbara and Michael Moewes, Gulf of Georgia. (Points unevailable).

Bucks Break Fast To Trip Warriors

By The Associated Press

Milwaukee Bucks continue to lead the National Basketball Association's Midwest Division.

With Kareem Abdul-Jabbar grabbing 17 rebounds to set up numerous fast breaks, the Bucks trounced Golden State Warriors 124-91 Friday night to retain a one-half game lead on Chicago Bulls, who whipped Philadelphia '76ers 118-102.

"We scored 42 points on the fast break," said coach Larry Costello. "That's why we scored 120 points, not 90 or 89 like we've been doing."

Elsewhere, Boston Celtics downed Cleveland Cavaliers 96-87, Buffalo Braves edged New York Knicks 91-89, Atlanta Hawks drubbed Baltimore 134-115 and moved past the Bullets atop the Central Division, Los Angeles Lakers crushed Seattle Supersonics 119-100, Detroit Pistons beat Kansas City-Omaha Kings 113-100 and Houston Rockets defeated Portland Trail Blazers 114-108.

VICTORIA INTERMEDIATE HOCKEY LEAGUE
SUNDAY, 3 P.M.
Juan de Fuca Arena
JAMES BAY
vs.
N. VANCOUVER
Adults $1.00; Students 75c; Accompanied Children Under 14 FREE

VICTORIA COUGARS
W.C.H.L. HOCKEY
Sun., Dec. 10
7 p.m.
COUGARS
Vs.
FLIN FLON
—All Seats Reserved—
Adults $2.50, $2.00.
Students, O.A.P. $1.75, $1.25.
Children $1.50, $1.00.
HEY KIDS!
GET IN FREE!
Bring a toy and come with Mom or Dad. Toys will be distributed to the needy throughout the Island by the Jaycee Santa Ship sponsored by CJVI.

VICTORIA FISH AND GAME PROTECTIVE ASSOCIATION
TURKEY SHOOT
SATURDAY and SUNDAY
DECEMBER 9 and 10
at GOLDSTREAM
FIRST SHOOT AT 10 A.M.—EVERYBODY WELCOME
• CLASS A, B, C, D AND NOVICE • TRAP SHOOT
• 22-CALIBRE SHOOTS
ARCHERY SHOOTS
★ Lucky Wheel and Circle Turkey Prizes — Refreshments

Oregon Squad Cools Vikings After Hot Half

By JIM CRERAR
Times Staff

Half a loaf may be better than none, but when it comes to basketball you need more than half a game to come up a winner.

That's a problem University of Victoria's basketball Vikings have been having lately and Friday night provided a case in point.

Shooting a hot 54 per cent from the floor and taking advantage of turnovers, coach Gary Taylors' gang played one of its best first halves of the season in their exhibition game against Lewis and Clark College Pioneers of Portland at UVic Gym.

Vikings doubled the score on their U.S. opponents at one point and led 44-33 at the intermission, but that was as far as they got.

The Pioneers came on in the second half to win going away, 79-63.

"We just can't seem to put two halves together," Taylor agreed after the game, "but we've got to start soon with Warner Pacific and Western Washington coming in here."

Vikings have two weeks off to contemplate the error of their ways, then play Warner Pacific of Portland Dec. 22 and 23 and Western Washington of Bellingham, Dec. 27.

Western Washington could be the toughest opponents Vikings will face this season. The school finished fourth last year in the National Intercollegiate Athletic Association (small college) championships.

Friday night's loss was Vikings' fourth in three years against Dean Sempert's Pioneers, defending Northwest Conference champions with most of last year's team back. In pre-conference exhibition play so far this term, Lewis and Clark has a 3-3 won-lost record. Vikings are 2-4 in Canada West University Athletic Association conference games and 4-7 over-all.

Vikings' shooting fizzled in the second half to a game total of 41 per cent while Pioneers came on for an over-all 43-per cent mark.

Rick Zimmerman of Lewis and Clark led both teams in scoring with 20 points but teammate Don Pollard had the best shooting average, 67 per cent in nine attempts..

Mike Bishop's 18 points and 53-per-cent shooting average topped the UVic regulars.

Vikings outrebounded Lewis and Clark in the first half but ended up with only 31 for the game compared to 39 by the visitors. Turnovers in the second half hurt UVic, too, as Lewis and Clark came from behind in that department for a 19-17 advantage at the final buzzer.

LEWIS AND CLARK (79) — Don Pollard 16, Randy Reed 2, Rick Zimmerman 20, Ron Watt 14, Frank Lajoy 2, Garry Warren 13, Ross Miller 8, Brian Gellatly 2, Mike Buck 2, Tim Flato.

VIKINGS (63) — Corky Jossul 8, Jim Kupiak, Dave Tooby, Jim Hunter 4, Jim Duddridge 2, Harry Hunter 17, Tom Holmes 4, Pard Hogeweide, Chris Hall 10, Mike Bishop 18.

PHIL ESPOSITO
. . . deserves mention

From Russia, With Praise

OTTAWA (CP) — Boston Bruins centre Phil Esposito deserves special mention for his play for Team Canada in their series against Soviet Russia, says the current issue of a magazine published by the Russian embassy in Canada.

The magazine, Soviet Union today, said that because Esposito played in all eight games and demonstrated "powerful play," he drew the special attention of Russian hockey fans and the press.

"That is, possibly, the reason why the condemnation of Phil Esposito's roughness and pugnacity in the second game in Moscow was so turbulent and unanimous," said the article signed by Vladimir Kirillyuk.

It said that this should not be taken as typical of the play of Esposito and his National Hockey League team-mates.

Canada won four of the eight games. The Russians won three and the other was a tie.

"The more so since, on the whole, the games of the U.S.S.R.-Canada series witnessed a very interesting sporting battle," continued the article.

"This was a festival of big-time hockey that unquestionably benefitted both teams."

Also given special mention by the writer were Paul Henderson of Toronto Maple Leafs, Yvan Cournoyer and Frank Mahovlich of Montreal Canadiens, and Bobby Clarke of Philadelphia Flyers.

The play of Team Canada "makes an excellent impression" and with every passing game, they got better, said the article.

It said that the Canadians, after losing the first game in Moscow, lost faith in beating the Russians "through ordinary means" and resorted "to deliberate dirty playing and intimidation."

Such play in Russia "is unanimously condemned and stopped," said the writer.

But when they played "within the rules," the Canadians showed ability not yet acquired by the Russian team.

However the Canadians showed weaker physical condition than the Russians as evidenced by the Soviet team scoring five goals in the last period of the first game in Moscow, noted the article.

It said the Russians played better team hockey than the Canadians and it was only when Team Canada borrowed "the tactics of European hockey" of close checking that the tide turned in their favor, says the article.

It gave credit to a strong Canadian defence—Gary Bergman of Detroit and Bill White of Chicago were picked out especially—for the Canadians' victory in the series.

"The defence of the Soviet team played unevenly in the Moscow games and looked weaker as compared with the Canadians," said the article.

BASEBALL BOSS DENIES ACTING IN BAD FAITH

NEW YORK (AP) — Baseball commissioner Bowie Kuhn denied Friday he had breached an understanding in releasing the clubs' proposal for settlement of player issues and he urged both sides to continue working toward a quick solution.

"I have been assured by Joe Cronin, president of the American League; Chub Feeney, president o fthe National League and John Gaherin, the clubs' negotiator, that there was no such agreement or understanding," the commissioner said in a formal statement.

Kuhn's statement came in reply to charges by Marvin Miller, executive-director of the Baseball Players' Association, that the commissioner at a news conference at the winter meetings Nov. 29 in Hawaii "had acted in bad faith" and "issued a fraudulent statement."

Miller said the commissioner had acted contrary to an understanding that the negotiations between the representatives of the clubs and players not be aired in public until a settlement or an impasse is reached.

He said also the commissioner had released the owners' proposal of a settlement without mentioning of a counter-proposal put on the table by the players.

"In announcing the clubs' proposal at the Hawaiian major league meeting Nov. 29, I commended the players and clubs for their diligent effort to find a solution," Khun said in his statement, "and stated that it was clear that the attitude on both sides was constructive."

The main disagreement between the two sides lies in modification of the reserve clause which binds a player to a club until he is traded or sold, or until he retires.

The owners' proposal was that a player would become a free agent if, after five years of major league service, he was not offered at least $30,000 for his sixth season or after eight years if he was not offered at least $40,000 for his ninth season.

The players are demanding, among other things, that after seven years, five in the majors, a player could become a free agent if he is not earning 1½ times the mean average figured at $32,000 or twice the average if he has played nine years, seven in the majors.

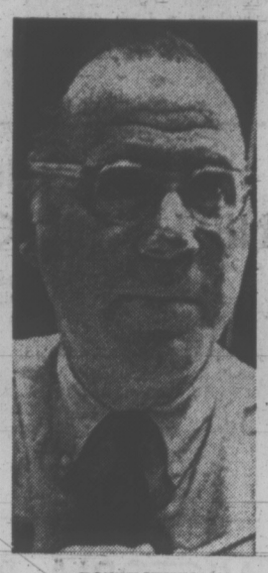

BOWIE KUHN
. . . no fraudlent statement

Big Broadcast Income From Hockey Series

TORONTO (CP) — Hockey Canada's share of the radio-television proceeds from the recent Russia-Team Canada hockey series totalled $97,277, says Alan Eagleson.

Eagleson announced receipt of the cheques Friday from Athur Harnett Enterprises Ltd., the firm responsible for sale of commercial time on radio and television.

"Revenue from the sale of advertising and radio rights amounted to $2,375,035," said Eagleson, executive-director of the National Hockey League Players' Association, in detailing the breakdown of expenses which amounted to $2,277,758.

"The net to Hockey Canada, therefore, is $97,277 from our electronic revenue."

He said income from live gates in Montreal, Toronto, Winnipeg and Vancouver had not been determined, but Hockey Canada should have a breakdown next week."

Expenses included $1,052,000 to the Canadian Television Network for production and line charges. The agency responsible for advertising sales earned a commission of $283,000.

"The advertising commission represents a net expense of 11.9 per cent against receipts," said Eagleson, who negotiated with Harnett on behalf of Team Canada. He said the figure was kept at a minimum, according to the report, "because of the co-operation of the agencies and advertisers involved."

The Harnett report added that "the total net income payable to Hockey Canada is $1,047,277."

"The guarantee from Ballard-Orr Enterprises was $750,000. The efforts of all people involved in the television and radio production of the series resulted in additional revenue over and above the guarantee of approximately $300,000."

"When all receipts from all sources are totalled," said Eagleson, "we expect Hockey Canada and the National Hockey League Players' Association will split $800,000.

"Hockey Canada's share presumably will go to their minor hockey promotions. The players' share goes to the pension fund."

Broadcast Firm Will Own Bruins

BOSTON (AP) — The company that owns Boston Bruins and Braves professional hockey clubs has been bought by the Storer Broadcasting Co. of Miami.

The deal, announced after a Bruins game Thursday night, would merge Storer and the Boston Garden Arena Corp. through an exchange of stock.

As a result, the hockey clubs would be totally owned by Storer, a company that owns television stations and TV cable systems.

The new owners stressed there would be no change of personnel.

"I don't know anything about running a hockey club," said William A. Michaels, president of Storer. "We can furnish additional capitalization and they can furnish the know-how about hockey that we don't have."

The stock transfer is worth nearly $10 million, depending on the market value of the stock.

Each share of Garden Arena common stock will be exchanged for 1.6 shares of Storer common.

The deal is subject to the approval of Storer directors, Garden Arena stockholders and the National Hockey League.

Steelers, Nice Guys of Football, May Finally Strike Title Target

By Associated Press

For 39 seasons Pittsburgh Steelers have been the "nice guys" of the National Football League. Not that they've always finished last; but they've never finished first.

On Sunday, with a little bit of help from Cincinnati Bengals Saturday, the Steelers can finally achieve that goal, a championship—the American Conference Central Division crown.

Pittsburgh has to beat Houston Oilers and the Bengals have to defeat Cleveland Browns to make the Steeler dream come true.

Atlanta Falcons, in only their seventh NFL season, are within a victory of a title. They need some help, too. If Atlanta can knock off San Francisco '49ers Sunday and St. Louis Cardinals can upset Los Angeles Rams, the Falcons will own the National Conference West crown.

Green Bay, no stranger to championships, were a pre-season pick this year to be a bystander to the NFC Central match-up between Minnesota Vikings and Detroit Lions.

The Packers, at 8-4, hold a one-game lead over the Vikings and Lions. But, unlike the Steelers and Falcons, Green Bay needs no help to clinch its division. A victory over Minnesota will wrap it up. Even if the Packers and Lions finish tied for the lead at the end of the season, Green Bay would get the title by virtue of its two victories over Detroit.

In Saturday's other game, Dallas Cowboys entertain Washington Redskins.

Sunday's other games have Miami Dolphins against the Giants in New York, Detroit at Buffalo Bills, Chicago Bears at Philadelphia Eagles, San Diego Chargers at Denver Broncos, Baltimore Colts at Kansas City Chiefs and New England Patriots at New Orleans Saints.

All eyes in Houston's Astrodome will be on Pittsburgh rookie running back Franco Harris, within reach of several NFL records.

He's 40 yards shy of the 1,000-yard mark for the season, a mark achieved by only four other first-year players, and is 146 short of the 1,105-yard rookie rushing record set last year by Green Bay's John Brockington.

In addition, if he gains 100 yards against the Oilers, it'll be his seventh straight 100-plus game, breaking the record he now shares with former Cleveland star Jim Brown.

Finally, by going over 100 in each of his final two games, Harris will equal the mark of nine 100-yard games in a season, also held by Brown.

SPORTS MENU

TONIGHT

HOCKEY

3:45 p.m. — Exhibition, Saanich Block Brothers (Junior "B") vs. Comox-Courtenay Flyers (juvenile), Pearkes Arena.

8:30 p.m. — Vancouver Island League, Chemainus Blues vs. Esquimalt Butler Brothers, Esquimalt Sports Centre.

9 p.m. — South Island Junior "B" League, Racquet Club Kings vs. Juan de Fuca Gulls, Racquet Club.

BASKETBALL

8:30 p.m. — Senior "A" men's exhibition, Victoria Scorpion Men's Wear vs. Qualicum College Inn, Central Junior High School.

6 and 7:30 p.m. — Inter-High School boys' exhibitions, Charles Tupper at Esquimalt, Chilliwack at Mount View.

7 and 8:30 p.m. — Consolation and final games in Mt. Douglas Rams' high school boys' tournament, Mt. Douglas High School.

FIGURE SKATING

7 p.m. — Conclusion of B.C. sectional championships and exhibition skating, Memorial Arena.

SUNDAY

SUNDAY

7 p.m. — Western Canada League, Victoria Cougars vs. Flin Flon Bombers, Memorial Arena.

3 p.m. — Victoria Intermediate League, JBAA Gulls vs. Ingraham Buckaroos, Juan de Fuca Arena.

3:45 p.m. — Vancouver Island Senior Girls' League, Metro Toyota vs. Carson Bulldozers, Pearkes Arena.

BASKETBALL

1 p.m. — Senior "A" men's exhibition, Victoria Scorpion Men's Wear vs. Qualicum College Inn, Central Junior High School.

JUNIOR SUMMARIES

WESTERN DIVISION

	P	W	L	T	F	A	Pts
Edmonton	25	15	3	2	115	85	32
New West.	29	13	11	5	103	116	31
Med. Hat	26	14	10	2	136	102	30
Calgary	24	12	7	5	97	79	29
VICTORIA	27	7	19	1	108	149	15
Vancouver	28	6	21	1	79	168	13

EASTERN DIVISION

	P	W	L	T	F	A	Pts
Brandon	31	18	9	4	153	124	40
Saskatoon	23	16	2	5	118	58	37
Regina	29	12	13	4	117	118	28
Flin Flon	24	11	8	5	107	90	27
Sw. Current	25	10	12	3	103	114	23
Winnipeg	29	5	19	5	123	165	15

Next game: Tonight — Calgary at Medicine Hat.

VICTORIA 3, EDMONTON 5

FIRST PERIOD

1. Edmonton, Smith (Shokoples) 6:18.
2. Edmonton, Rota 8:18.
3. Victoria, Richardson (16) (McLaren) 11:29.

Penalties — Victoria (bench minor) 2:32; Smith (E) 4:06; Inkpen (E) 7:14, 9:54; Smith (E) 11:38; Rota (E) 14:25; Kitching (V) 18:42.

SECOND PERIOD

4. Edmonton, Rota (George, K. Mackie) 2:03.
5. Victoria, Clackson (1) 2:16.
6. Edmonton, Perkins (Rogers, I. Mackie) 8:54.

Penalties — Bast (V) (major), Pashak (E) (major) and Richardson (V) 1:17; Rota (E) 2:57, 5:08; Clackson (V) 10:53; R. Williams (V) 18:55.

THIRD PERIOD

7. Edmonton, Comrie (George, Rota) 8:54.
8. Victoria, Hyndman (8) 17:08.

Penalties — none.

Shots stopped by:

Rogers (V)	4	9	17	—30
Soetaert (E)	10	4	4	—18

Attendance 3165.

WINNIPEG (4) — Don Larway 2, Dave Marin, Brian Dick; SASKTOON (5) — Russ Walker 3, Pat Price, Bob Bourne.

CALGARY (2) — Danny Mandryk, Dan Gare; REGINA (7) — Mike Wanchuk 2, Glen Burdon 2, Dennis Sobchuk, Brad Anderson, Clark Gillies.

FLIN FLON (8) — Al Hiller 3, Neil Meinyk 2, Rob Watt 2, Ron Andruff; VANCOUVER (1) — Terry MacDonald.

THE MOUNT BECHER SKI DEVELOPMENT SOCIETY SUGGESTS:

A CHRISTMAS GIFT OF A SEASON LIFT PASS

FOR THE 1972/73 SEASON ON FORBIDDEN PLATEAU

which entitles you to ride the new chairlift plus all other uphill facilities in the area. A set of ski lessons for Xmas week or one of our 8 week specials will also make a wonderful gift.

for further information write:
MT. BECHER SKI DEVELOPMENT SOCY.,
489 Island Hwy., Courtenay, B.C., or phone 338-5371

See us for VOLVO!

McCALLUM MOTORS
"Have a Look" at Yates and Cook
1101 Yates St.
386-6168

Men!

Our store is packed with lovely Christmas gifts. Perfect presents for you to place . . .

Under her Tree

Hostess Gowns
Sportswear
Pant Coats in Leathers and Suedes
Beautifully Gift-Wrapped Free of Charge

Charge Accounts Invited

Starting Dec. 14
9 a.m. to 9 p.m.
Saturdays 9 to 5:30

D'Allaird's

719 Yates Street
Phone
383-5313

When everything becomes clear.

Suddenly you realize the meaning of belonging. You and someone special are together...today, tomorrow, forever.

If your plan includes a diamond ring, Birks can help you be very practical. Our volume enables us to sell diamonds at lower prices. Whatever your budget, you can choose your diamond in one of Birks' many qualities.

And we *promise* that your diamond will be the best value available.

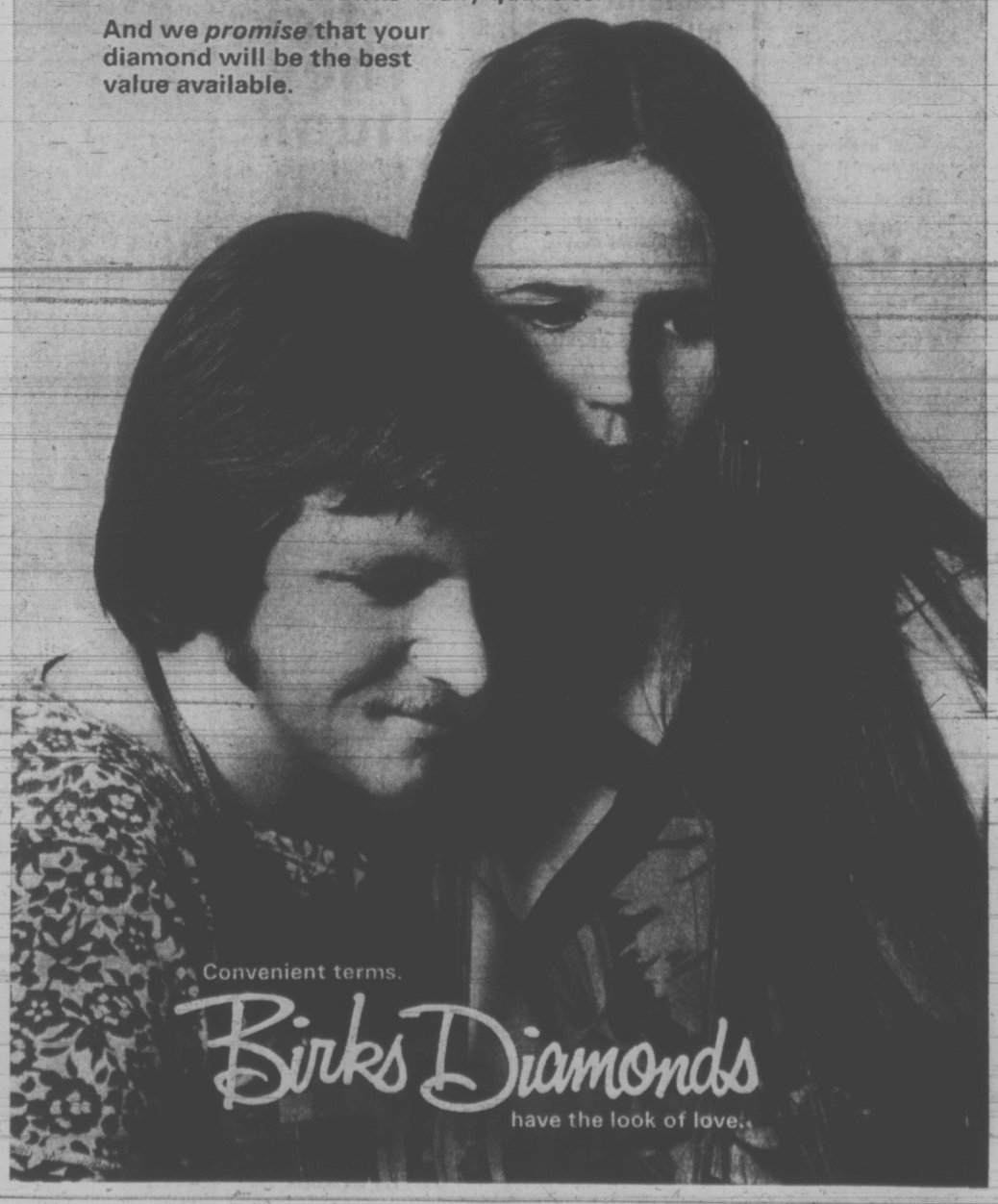

Convenient terms.

Birks Diamonds

have the look of love.

Gar Taylor Again Guides Scholastic Rock-Tossers

THE CURLING SCENE

By Jim Crerar

Gar Taylor is back as schoolboys' curling convener for Vancouver Island and that's good news for the scholastic rock-throwers.

Taylor, who curls out of the Victoria Club, served as Island zone convener for seven years and in that time engineered an upsurge in schoolboy competition.

Without him over the last five years, though, interest has waned. Now he's trying to rekindle it.

One of his first moves was to organize the Vancouver Island Schoolboys' Curling Association. As president, Taylor has obtained support from senior curlers and has called the association's first meeting Dec. 28 at Nanaimo.

It will fall in the midst of the Island zone junior bonspiel sponsored by the Pacific Coast Curling Association.

The PCCA junior program and the schoolboy competitions are separate ventures but, as you might expect, many youngsters curl in both.

★ ★ ★

The PCCA junior program has two age classes, one for competitors up to 16 years and the other for curlers up to 19.

Zone playdowns similar to the one at Nanaimo will take place for the Fraser Valley and Greater Vancouver areas and the winners will meet in the finals Dec. 30 at Nanaimo. There will be three 19-and-under rinks competing at that time along with three 16-and-under foursomes.

In the schoolboys' playdowns, the Island zone is scheduled the first weekend in February at Port Alberni and 16 rinks are expected to compete.

Defending provincial schoolboys' champ is Rick Neff of Nanaimo. Taylor feels there are at least three Victoria high school rinks capable of winning the zone — Keith Skillings of Mt. Douglas, Jeff Oulton of Vic High and Phil Brown of Oak Bay.

★ ★ ★

The zone winner will advance to the B.C. schoolboy final, an eight-rink round-robin affair the third weekend of February at Cloverdale. The national finals this year are in Moncton, N.B.

Another of Taylor's efforts involves clinics for potential instructors. So far he has conducted three clinics with good response from club curlers. What he would like, however, is a better turnout of teachers interested in helping the schoolboy program.

Meanwhile, a 12-team interscholastic boys' league and a four-team girls' league started today at the Racquet Club, involving rinks from Mt. Doug, Mount View, Belmont, Oak Bay, Reynolds, Vic High and Esquimalt.

Action will move to Playland next Saturday and continue there for the balance of the 11-week program, starting at 2 p.m. each week.

★ ★ ★

HACK LINES— The Playland men's open bonspiel has a full complement of 64 rinks competing this weekend. There are eight draws today, at 8 and 10:15 a.m. and 12:30, 2:45, 5, 7:15, 9:30 and 11:45 p.m. Play resumes Sunday at 8 and 10:15 a.m., 12:30 p.m. and the finals in four events at 3 p.m.

Esquimalt has a 24-rink housewives' shorty bonspiel going tonight, starting at 6 with each rink curling eight ends. There are still openings for Esquimalt's shorty spiel and turkey shoot Dec. 16. Seventeen rinks have signed up with room for 24.

Next Friday is the entry deadline for the South Island zone playdowns in the Royal Canadian Legion championships at Victoria Curling Club. Seven rinks have entered so far. Tom Dickson is the man to talk to at Victoria CC. The playdowns take place Dec. 18-23.

The Silver Broom curling school slated next week at Racquet Club has been cancelled because of lack of entries. Manager Lloyd Kearns considered rescheduling the school at a later date, but decided against it because it would conflict with several bonspiels.

BOWLER OF WEEK

Setting pace in women's five-pin section during ninth week of annual Times Bowler-of-the-Week contest was Mary Waters, who earned weekly award by rolling 281-221-309 — 811 series in Monday Nighters' League at Town and Country Lanes.

Hosts Show Most In Prep Hoop Play

The hosts showed the most in three high school basketball tournaments Friday.

Mount Douglas Rams and Cowichan Thunderbirds carved out opening-round, home-court decisions in senior boys' matchups while Belmont senior girls got away to similar success in their eight-team tournament.

At Mt. Douglas, Doug Mosher's 19 points sparked Rams to a 57-50 win over Windsor Dukes of North Vancouver. That sent Rams into tonight's final against Reynolds Roadrunners, who decisioned Argyle Pipers, also from North Vancouver, 61-49.

Mike Gains, with 13 points, and Rick Jones, with 10, also contributed greatly to Rams' cause, but game honors went to Windsor's Neil Skippen, who finished with 22 points.

Avtar Bains (21), Tom Farley (17) and Tom Jones (13) powered Roadrunners to their victory over Argyle. Pete Peirobon topped the Pipers with 14 points.

At Duncan, Kelly Stinson dropped in 16 points and Ray Faught added 12 as Cowichan trounced Lord Tweedsmuir Panthers of Vancouver, 73-32.

A sparkling 29-point spree by Brian Montgomery carried Claremont Spartans to a 68-35 triumph over Chemainus Timbermen and the berth in tonight's final against Cowichan. Tom Baker topped Chemainus with 17 points.

At Belmont, Esquimalt, Mount View and Oak Bay joined the hosts in moving into the semi-finals of the girls' tournament.

Belmont nipped Cowichan 36-31, Marg Mainwaring checked in with 18 points to spark Oak Bay to a 46-42 decision over Courtenay, Cathy Wilkinson's 16 sparked Esquimalt to a 50-22 romp over North Delta, and Mount View dropped Reynolds 35-25.

A host team also prevailed in a boys' exhibition at Mount View. Kevin Gilbert (26) and Gary Budd (24) turned out a 1-2 punch that helped the host Hornets defeat Sir Charles Tupper of Vancouver 71-64.

And at Sandy, Ore., poor shooting plagued Oak Bay as the Bays dropped a 49-37 verdict to Sandy Pioneers.

Oak Bay enjoyed only a 13 per cent shooting success in the first half and trailed 30-11. Over-all, Oak Bay's shooting success was a dismal 20 per cent.

Dave Kirzinger topped Bays in scoring with 12 points.

S. J. Willis Tops Visiting Matmen

S. J. Willis Junior Secondary topped a pair of Port Angeles teams in a three-school wrestling meet Friday.

The host wrestlers edged Roosevelt 54-45 and trounced Stevens 86-6 in the first half of a home-and-home series. S. J. Willis will return the visits Jan. 5 and 6.

Bucs, Norsemen Roll to Victories

Canadian Forces Base Esquimalt Buccaneers and University of Victoria Norsemen turned out victories in Friday's Vancouver Island Hockey League action at the Sports Centre.

Bucs, scoring a pair of goals while playing short-handed, tripped Labatts 5-2 to grab a share of third place in the six-team league. Norsemen edged London Boxing Club 2-1.

Rene Taillefer and Pete Okopski scored while on penalty-killing assignments to give Bucs their biggest lift. John Kirkpatrick, Len Desjardins and Duke Hurford added the other CFB goals.

Joe Gerich and Ross Swanton connected for the Boxers with both goals coming on the power play.

Boxers' Mark Purdy ended 42 minutes and 15 seconds of scoreless hockey with a goal early in the third period, but Norsemen bounced right back for the goals that lifted the Collegians out of the basement.

Bob Nesbet and Grant Norris-Jones scored for UVic.

Buffers	9	7	0	2	37	20	16
Chemainus	9	5	2	2	49	38	12
Esquimalt	9	5	4	0	42	38	10
Labatts	10	3	3	4	33	30	10
Norsemen	11	2	7	2	30	51	6
London Boxing	10	2	8	0	25	39	4

Clippers Score Overtime Victory

NANAIMO (CP) — A goal by Lindsay Thompson with 15 seconds remaining in a 10-minute sudden-death overtime period powered Nanaimo Clippers to an 11-10 victory over Kelowna Buckaroos in a wild and woolly British Columbia Junior Hockey League game Friday night.

FAST-FIRING SELECTS NIP HAMILTON JUNIORS

HAMILTON (CP) — Moscow Selects opened a seven-game Ontario tour Friday night with a 3-2 victory over Hamilton Red Wings of the Ontario Hockey Association Junior A series.

The Selects held a wide territorial margin over the junior club, firing 56 shots at Hamilton netminder Steve Miskiewicz while his teammates tested Viktor Zinger only 26 times.

Alexander Martynyuk, Vladimir Devyatov and Yuri Terekhin scored for the Soviet team. Wayne Chrysler, one of four players borrowed from Sudbury Wolves of the OHA Junior A, scored the first Hamilton goal with Dave Staffen providing the second.

VICTORIA BASKETBALL

Scores of games played during the past week between teams in the Victoria and District Amateur Basketball Association:

GIRLS

PRE-MIDGET — Metropolitan United Cherubs 8, First United Aces 7; Independent Order of Foresters 36, First United Sneakers 4; Strawberry Vale 21, First United Beavers 10.

MIDGET — Metropolitan Angels 14, Esquimalt 11; First United Gnus 29, Lake Hill 16; First United Gremlins 39, Hillcresters 2; First United Goblins 30, Hampton 9.

BANTAM — Metropolitan United Rebels 70, Dunsmuir 41; Hampton 35, First United Hawks 27; First United Royals 42, Lake Hill 11.

PRE-MIDGET — Tillicum 16, Kirk Hall 3; Evening Optimists 14, Hampton 12; Metropolitan United

BOYS

Sinners 12, Sooke 12; Lake Hill 20, Esquimalt 4; St. Michael's 26, St. Andrews 9.

MIDGET — Pacific Wings 27, St. Michaels 8; Reynolds 27, Boys' Club 5; St. Andrews 20, Uplands 16; Gordon Head 26, Metropolitan United Saints 8; Chinatown Lions 35, Oaklands 2; Independent Order of Forresters 28, Sooke 8.

BANTAM — Cedar Hill 51, Lansdowne "B" 17; Boys' Club 66, Arbutus 54; Lansdowne "A" 51, Highrock 15.

JUVENILE — Oak Bay Lions 119, St. Michaels 32; Oak Bay Independents 53, Esquimalt Dockers "B" 22.

O.C. SOCCER

LONDON (CP) — Old Country soccer results Friday:

ENGLISH LEAGUE
Division IV
Barnsley 2, Hartlepools 1.

SCOTTISH LEAGUE
Division II
Raith 2, Queen's Park 1.

ALONG THE HOCKEY TRAIL

B.C. JUNIOR LEAGUE
Nanaimo 11, Kelowna 10.
Vernon 5, Vancouver 4.
Kamloops 7, Penticton 6.

MANITOBA JUNIOR
Kenora 7, Portage 0.

EASTERN LEAGUE
Long Island 5, Clinton 3.
Sun Coast 5, Rhode Island 3.
Cape Cod 3, Charlotte 1.

INTERNATIONAL LEAGUE
Port Huron 3, Muskegon 2.
Dayton 8, Saginaw 7.

AMERICAN LEAGUE
New Haven 4 Boston 2
Rochester 4 Richmond 2
Nova Scotia 1 Baltimore 1
Hershey 5 Springfield 2

ONTARIO JUNIOR
Peterborough 7 Kitchener 6
London 6 Ottawa 4
Toronto 3 St. Catharines 3
Oshawa 5 Sault Ste. Marie 4

QUEBEC JUNIOR
Shawnigan 6 Montreal 0
Quebec 10 Trois Rivieres 2
Sherbrooke 7 Sorel 3
Laval 5 Drummondville 3

ONTARIO SENIOR
Barrie 5 Galt 2
Orillia 6 Oakville 4
Belleville 6 Brantford 3

SASKATCHEWAN JUNIOR
Humboldt 10 Saskatoon 1.
Moose Jaw 4 Prince Albert 2

WESTERN INTERNATIONAL
Cranbrook 5 Trail 1
Nelson 5 Kimberley 2

Brown, Morrow Win Main Bouts

Bulldog Brown bested Abe Jacobs and Eddie Morrow defeated Tank Morgan in double-main-event bouts on Thursday night's professional wrestling card at Memorial Arena.

In other individual bouts, Jacques Gagnon chalked up a win while Dean Higuchi and Buck Ramstead grappled to a draw.

Sandy Parker and Duncan McTavish were winners in a girl-and-man tag-team event.

Tips on MOVING

When you're feeling confused about the whole thought of moving, we understand. We're part of the van line that has helped move more families than any other van line in the world. So don't fret. Just give us a call.

USE YOUR CHARGEX FOR LOCAL MOVING
CHARGEX

"Remember we move families . . . not just furniture."

DOWELL'S
MOVING & STORAGE
384-7191
AGENT / ALLIED VAN LINES

LO-COST AUTOMATIC TRANSMISSIONS
FREE CHECKUP
see LO-COST
1901 GOVERNMENT 388-4248
AT CHATHAM

VICTORIA FLYING CLUB
Cessna PILOT CENTER
656-2833
Discover Flying
$5.00

Integrity at time of need
We Care
A Member of the British Columbia Funeral Services Association
Six Chapels Dedicated to Service

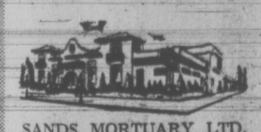

SANDS MORTUARY LTD.
"Memorial Chapel of Chimes"
1803 Quadra, Victoria, B.C.
388-5155 — 388-7511

SANDS
"CHAPEL OF ROSES"
9838 Fourth St.,
Sidney, B.C. — 656-2932

LADYSMITH FUNERAL CHAPEL (SANDS)
Formerly Ladysmith Funeral Home
910 1st Ave.,
Ladysmith, B.C.—245-3331

SANDS
"CHAPEL OF HEATHER"
317 Goldstream Ave.,
Colwood, B.C. — 478-3821

HIRST FUNERAL CHAPEL (SANDS)
Formerly Hirst Funeral Chapel Ltd.
187 Trunk Rd.,
Duncan, B.C. — 746-5212

WESTWOOD
"CHAPEL OF FLOWERS"
(SANDS)
No. 1 Newcastle Ave.,
Nanaimo, B.C. — 753-3023

Sands
Independent, Family Owned and Controlled

They don't tick. They hum!

The models shown here, left to right, are $175., $230. and $215.

They're the great Eterna Sonic electronic timepieces. The watches with humming precision from Eterna of Switzerland... and exclusively at Birks in Canada. You can wear your Eterna Sonic with pride and with supreme confidence. It will give you almost unprecedented accuracy . . . to within one minute a month!

ETERNA·SONIC exclusively at BIRKS

Lic. Bulova & Pat. Ebauches S.A.

YATES STREET HILLSIDE

GIVE HIM A GIFT AS SPECIAL AS HE IS...

Give your beau an Arrow Shirt!
Or a Hathaway . . . a gift that's sure to make a hit!

Arrow d' Cini — Just arrived, new patterns 12.00
Also large selection of plains and stripes, from 8.50

Hathaway — 100% cotton in blue stripes 13.50
Or, for after six, the white on white Durable press 14.00

TIES
Every new shirt deserves a new tie. We have a very large selection to please all ages.
Christian Dior, from 6.00
Hardy Amies, from 5.00
Aquamarine, at 4.00
Imported Pure Silk from Switzerland, 6.50, 7.50, 10.00, 15.00
Liberty Paisley 8.50
Hand Woven Wools, from 5.00

Gifts with Special Appeal
English Leather Wallets and Billfolds, from 7.00
Key Cases, from 2.50
Coin Purses 3.00

SOCKS
Pantherella featherweight all-wool hose in regular length 2.50
Mid-Calf 3.00
Executive 3.25
Our other ranges, from 2.00

Store Hours: 9 a.m. to 5:30 p.m.
Downtown
W&J WILSON LIMITED
CHARGEX
1221 Government Street (Opposite Post Office) 383-7177

Critics of Montreal Olympics Using Munich

By JOSEPH MacSWEEN

MONTREAL (CP) — The cartoon in a French-language newspaper shows Montreal Mayor Jean Drapeau catching in mid-air a bombtipped Olympic torch thrown from a hairy hand labelled "Munich."

An English-language newspaper depicts Drapeau in the role of determined runner "Montreal '76," dashing homeward with a spluttering torch in which he tries to revive the Olympic flame.

The sketches illustrate some public unease regarding the staging of the 1976 Olympic Games in Montreal following the Munich massacre of 11 Israeli athletes by Arab terrorists.

But there is no official faltering and Drapeau, 56, who has ruled Montreal for 15 years, said flatly:

"Just the thought of giving up the Montreal Olympic Games because of the terrible events in Munich would be to admit to the right of barbarity to impose its dictates on civilization."

Roger Rousseau, president and commissioner-general of the Games organizing committee, also stressed that abandoning the project would be tantamount to accepting the victory of barbarity over civilization."

SOME UNEASY

Drapeau is reported under pressure in the light of the Munich experience to revise his plans for building several Olympic villages—which later could be converted smoothly to low-rental housing—rather than the traditional single village housing all athletes.

Canadian authorities — federal, provincial and municipal —showed firmness when the terrorist Front de Liberation du Quebec kidnapped and assassinated Quebec Labor Minister Pierre Laporte and held James Cross, a British trade diplomat, captive for 60 days in 1970. A miniscule group in comparison with anything like the Arab Black September terrorists, the FLQ since has been quiescent.

★ ★ ★

PUBLIC UNEASY

The Munich tragedy has not resulted in any new resistance to the Montreal Games in an organized sense but it gives ammunition to long-time critics who say the project will cost millions which would be better spent on urban renewal, sewage treatment and health services.

MANY WARY

These worries are reflected by the man on the street, yet the gut feeling appears to be there should be no turning back now and the Games must be staged with as much flair—plus security—as possible, without going off the financial deep end.

Some newspaper editorial writers across Canada have urged, however, that Drapeau reconsider because of the terrorist danger and also because the future of the Olympics as such seems in doubt for several reasons.

One paper, the Vancouver Sun, said:

It is an insult to any Canadian's intelligence to expect him to believe that Montreal can stage for $126 million what Munich is paying $600 million and more for, yet that is what Mayor Drapeau would have us believe. . . ."

Mr. Drapeau consistently invokes the strategy of high human endeavor, as he did in staging Expo 67. He maintains the world fair reaped incalculable material and spiritual rewards for Canada and this city of 2.5 million, French- and English-speaking in the ratio of six to four.

For many, the memory of Expo is a two-edged argument because Canadian taxpayers picked up the tab for a whopping deficit and the old saying, "once stung, twice shy" is being kept in mind.

We Sell and Repair
RALEIGH
The world's finest bicycles—at reasonable prices.
Other makes available at similar low prices.
Cook at Pandora — 384-8670
MAC'S

3 ways to make it big.

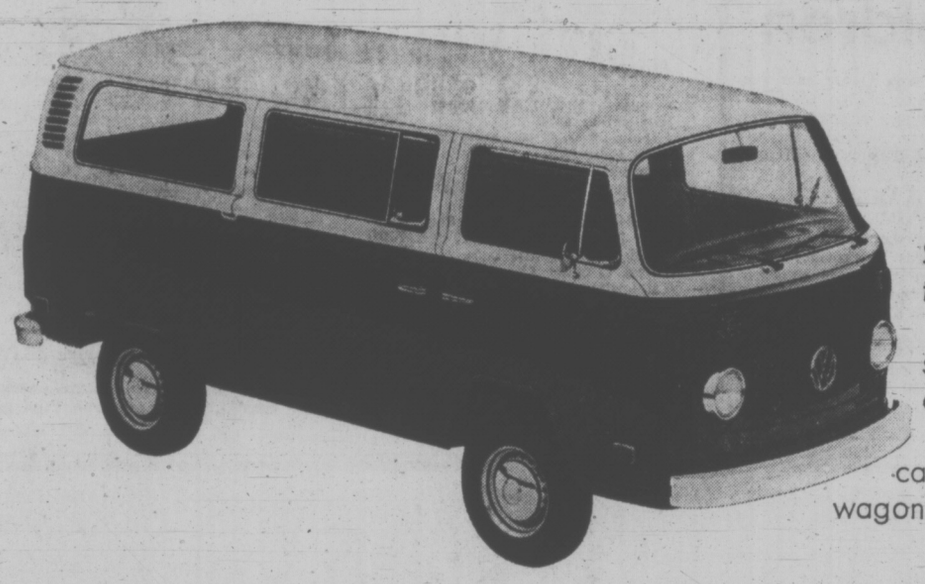

STATION WAGON: Frankly, our station wagon is colossal.
Inside, there's almost twice the cargo space of average wagons, and plenty of horsepower.
Even the outside is tremendous—because it's small. So it fits where average wagons can't.
In less than average parking spots.

VOLKSWAGEN SQUAREBACK: Some big sedan owners wouldn't have a Squareback.
Although it has about 50% more luggage room than the biggest sedan, boasts electronic fuel injection and front disc brakes, there's one drawback.
It doesn't cost very much.

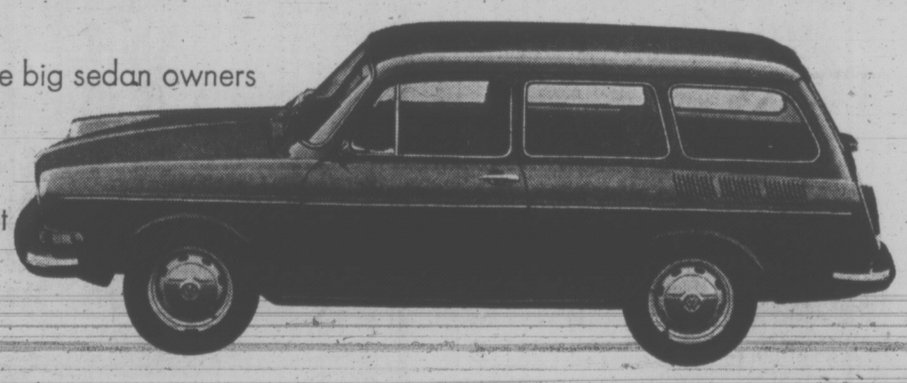

412 WAGON: With many luxury wagons extras cost extra.
Not so with the 412 luxury wagon.
Radial tires, front disc brakes, electronic fuel injection—all standard equipment.
And how many wagons can you think of that are this big on quality, but this small on price.
We can only think of three.

Few things in life work as well as a Volkswagen.

When You Pinch Pennies on Advertising

... Your Profits May Say 'OUCH'

Advertise Your Goods and Services Regularly in

Victoria's Daily Newspapers

GUARANTEED PAY URGED BY SPOCK

WINNIPEG (CP) — Dr. Benjamin Spock said there are 30 million people in the United States living below the poverty line and that there should be a guaranteed annual income of $6,500.

Speaking to a largely student audience at the University of Winnipeg, Dr. Spock, a member of the U.S. People's Party, said that the guaranteed annual income is a major plank in the party's platform.

He said the party also stands for free medical care, legalization of marijuana and abortions, a two-thirds cut in defence spending and community ownership of all public services and industries.

On the war in Vietnam, Dr. Spock said the current peace negotiations will go on for months and possiboly years.

"President Nixon wants peace but he wants it on his terms, which is a divided Vietnam, with the United States controlling the south."

Regina Hotel Has Breathalyser For Drinking, Driving Customer

REGINA (CP) — The off-sale counter in the Georgia Hotel beverage room isn't the only service drawing lineups at the hotel these days.

Hotel proprietor Harry Kangles Thursday night introduced a breath analysis machine to the hotel's services and it already has gained a measure of success.

"We introduced the machine last night and there were five cars left in our parking lot all night," Kangles said.

"The drivers came back this morning and got their cars."

He said he started the evening with 100 disposable tubes for use by persons taking the test, and only 15 were left unused Friday.

"The interesting thing here is that over half of those who took the test last night were .08 or more."

The legal reading on a breath analysis machine is .08 and Kangles said his purpose in installing the meter is to "provide our customer with a means of making a decision."

The hotel owns an 80-stall parking lot and Kangles said there will be no charge for anyone wanting to leave his car overnight after taking the test.

He said the marketing director of the company from which he purchased the machine, personally accompanied the meter to Regina because it was the first such sale ever made to a hotel operator.

Members of the provincial government's legislative committee reviewing liquor regulations also attended the initial operation of the machine.

Similar machines, Kangles said, now are being used by the Saskatchewan safety council and by the department of transport in Ottawa. City police have asked to test the machine against a more expensive model they now use.

Mr. Kangles said he paid $1,300 for the instrument, counting taxes and customs duties, and each tube costs him 10 cents. He intends to absorb the cost himself and the service is free.

The hotel operator said he got the idea to purchase the machine while attending a meeting of the legislative liquor committee in Yorkton.

A doctor expressed the opinion at the meeting that people in the business of serving liquor could do more to educate the public in the abuse of alcohol.

"When you drink at home it's your business," Mr. Kangles said.

"But when you drink at home or anywhere else then drive, it becomes everyone's business."

One (test) for the road

Make a note...

HAVE YOU CHECKED THE Camosun College WINTER SEMESTER

Offering on Page 40 Yet?

Do it and have a

Happy New Year!

Sunflight

Acapulco. 2 weeks from $389.
Bahamas. 2 weeks from $369.
Hawaii. 2 weeks from $309.
Jamaica. 2 weeks from $429.
Mazatlan. 2 weeks from $276.
Fiji/Hawaii. 21 days for $799.

All it takes is a phone call or a visit to make a Sunflight happen for you..... then you can start packing!!

CALL US TO-DAY

TRAVELEYDEN TOURS
768 FORT STREET 388-4201

"Sunflight....a lot more vacation for a lot less money."

SIMPSONS-SEARS AUTOMOTIVE CENTER

Dependable Brake Jobs 39.98

Additional parts and labour extra. Price for most popular cars. Other makes slightly higher.

Here's what you get!

Lining — Reg. 12.98 exchange.
Sale price, each 9.98
Labour—Reg. 12.00. Sale Price 7.00
Turn Four Drums — Reg. 12.00.
Sale Price 7.00
Repack Front Wheels—Reg. 3.00.
Sale Price 2.00
Rebuild Four Cylinders—Reg. 12.00.
Sale Price 7.00
Fluid 3.00
Wheel Cylinder Cups 4.00
Total Regular Price, 59.98
Self-adjusting brakes, 5.00 extra.

Complete quality overhaul for all four wheels, all four drums turned and trued. Backing plates washed and cleaned. Heavy-duty bonded linings are precision ground for total drum contact. Front wheel bearings are inspected and repacked. Hydraulic wheel cylinders rebuilt. Master cylinder and grease seals carefully inspected and tested. The total job at Simpsons-Sears. We are fully equipped to service disc brakes.

Monday, Tuesday, Wednesday only! Charge it!

Simpsons-Sears Hillside: 3190 Shelbourne Street. Lots of Free Parking.

(12-41)

Cold-Weather Assistance Offered School Children

The provincial government has announced that it will give additional assistance to enable school boards to transport children to school in areas of extremely cold weather.

The move is expected to cost the government an additional $1.5 million per year and affects 28 school districts, mostly in the northern part of the province.

Previous regulations specified that the department of education would assist boards in transporting pupils who lived beyond two and a half or three miles of a school, or beyond two miles of a bus route.

The new policy is to let each individual school board determine for itself how it can provide better transportation for its pupils in periods of cold weather. This could be done by extending existing bus runs, providing temporary runs, using taxis or paying parents for the use of their cars.

In a press release from her department, Education Minister Eileen Dailly said she will be studying the possibility of instituting a grant system which will recognize varying needs of districts in different parts of the province.

"In the meantime, however," she said, "we are taking this immediate step to assist the boards to provide transportation in the one situation that, without any question, may pose a threat to the lives or safety of children — extremely cold weather, particularly when combined with a wind chill factor and heavy snowfall."

ADMIRAL 19" COLOR TV

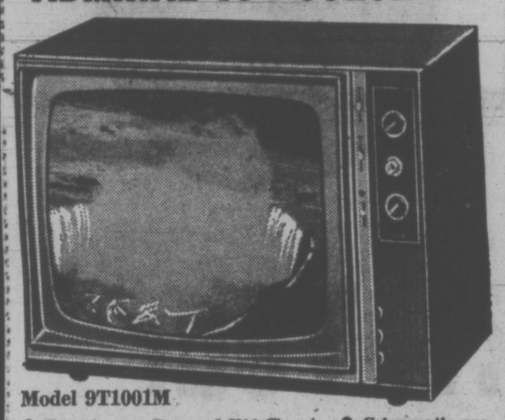

Model 9T1001M

● Transformer Powered K16 Chassis ● Color-matic preset tint and color intensity control ● Black Matrix Picture Tube ● Channel Lock (AFC) ● Lighted Channel Indicators ● 3-Year picture tube and tuner warranty ● 1-Year parts and service guarantee.

FREE GIFT CERTIFICATE
$50.00 VALUE!
385-3832 385-3832
Included in this Purchase.

BUTLER BROTHERS
1720 Douglas St. Phone 383-6911
OPPOSITE THE BAY

TV Script Failed In Real Life Crime

NEW YORK (AP) — Curtis Simmons, 12, long-time TV cops-and-robbers fan, handled his first real crime case this week without a hitch — almost.

The problem was in convincing his mother.

Police said Curtis was standing on a stairway in his Brooklyn apartment house Wednesday when he saw two men pull guns on the landlord, Harry Black, and force him down the basement stairs.

The boy ran upstairs to tell his mother, who wearily responded: "Curtis, you've been watching too much television."

Not taking the time to argue, Curtis slipped down to the basement again and watched the gunmen tie Black to a bed. Then it was back upstairs again and: "Mom, they're tying Harry to the bed."

Finally, Mrs. Simmons went down to look for herself, and before she could react, the gunmen seized her, tied her up and tossed her on the bed with Black.

Down came Curtis for a third time. After setting a fix on the new situation, he padded quietly back to the family's apartment and called police.

Arrested at the scene by two patrolmen were Ronald Williams, 22, and Henry Miller, 23. They were charged Thursday with robbery, burglary and possession of a weapon.

Black said he was going to buy Curtis a bike for Christmas.

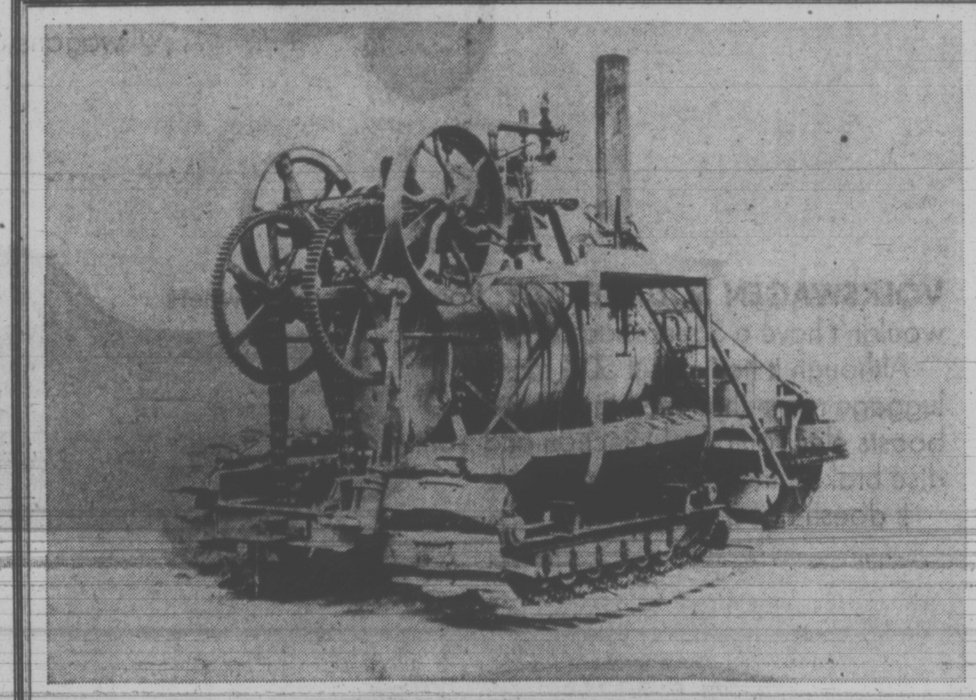

We've come a long way since 1904

In 1904 the Holt Manufacturing Co. [later Caterpillar Tractor Co.] introduced the first practical track-type tractor. Tracks replaced huge hardwood wheels on agricultural tractors, wheels as big as 7½ feet in diameter, as many as three on each side, making a tractor as wide as 46 feet!

Holt put his tracks on his steam traction engine No. 77. Each track frame was 30 inches high, 42 inches wide and nine feet long. The tracks themselves were wooden slats. Holt figured the tracks had as much bearing surface as wheels 75 feet in diameter and his crawler tractor thereby overcame ground pressure problems experienced with the wooden wheel-equipped tractors.

It's a far cry from this first crawler with wooden shoes to Caterpillar undercarriage today. Extreme service components, lifetime lubricated rollers, sealed tracks, and bolt-on sprockets are today's results of Caterpillar's years of research. And still the search goes on —for better metals, new component shapes, new sizes.

Caterpillar's research, its experience and expertise give tractor owners today's best value in long service life and low operating cost. Supported by Finning's large parts inventories, capable parts specialists, Custom Track Service and province-wide coverage, Cat undercarriage is today's best value. As it was in 1904.

FREE PORTFOLIO OF HISTORICAL PRINTS
Would you like a large print of this historical picture, and five others, suitable for framing? If so, ask your parts representative for the free FINNING PORTFOLIO OF HISTORICAL PRINTS or write Advertising Department, Finning, 555 Great Northern Way, Vancouver 10, B.C.

FINNING
YOUR CATERPILLAR DEALER
27 Crease Avenue, Victoria, B.C., 384-4144

HONDA ANNOUNCEMENT

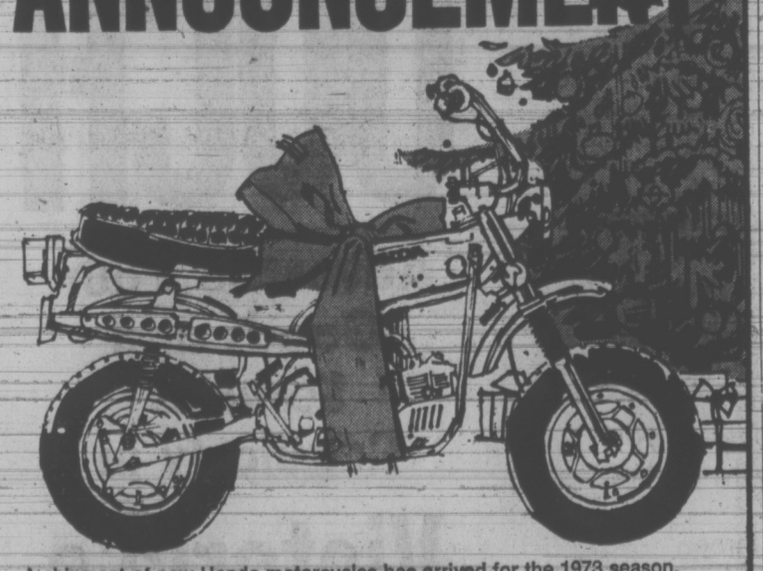

A shipment of new Honda motorcycles has arrived for the 1973 season. These new bikes are now at your Honda dealer.

We cannot guarantee that there will be no price increases on the next shipment. If you want to own the latest model at the lowest price, we suggest you put a deposit on the Honda of your choice right now. Visit your dealer today and see for yourself why Honda is the world's largest selling motorcycle.

HONDA HAS IT ALL!

CLARKE SIMPKINS HONDA
Distributors for B.C. and Alberta, 760 Alderbridge Way, Richmond, B.C.

GIFTS FOR PEOPLE WHO LIKE GAMES...

(Like Monopoly, Masterpiece, Pro Football, Admirals, Dealer's Choice, Risk and dozens more . . .)

HAVE THIS NAME ON THE BOX:

PARKER

The fun and game name

Workshop Casting Session

Victoria Theatre Guild will hold casting sessions for the Canadian play, Leaving Home, by David French, Sunday at 3 p.m. and Wednesday at 7:30 p.m. at Langham Court Theatre.

Leaving Home will be the special workshop production which is to be directed by Calgary's Ken Dyba.

The play is a drama concerned with a taut family situation and the characters are the father, a tense violent-tempered man in his fifties; the mother, a warm, simple fiftyish woman; two sons aged about 18 and 19; a teen-aged girl and a sexy, brash woman of about 40.

The workshop will take place in January and the production dates for Leaving Home, are Jan. 26-Feb. 4.

VICTORIA THEATRE GUILD
Presents
"THE LION IN WINTER"
at
LANGHAM COURT THEATRE
FINAL PERFORMANCE TONIGHT
8:15 P.M. NIGHTLY
Tickets — $2.00 Students — $1.00 (Except Saturdays)
BOX OFFICE AT EATON'S 10 a.m. - 4 p.m. Daily
Phone 383-7141

CRYSTAL POOL

SATURDAY	"SUNDAY"	WEEKDAYS
Family Swim 10:30-12	Public Swim 1-5 — 7-9	Adult Swim 12-1
Public Swim 1-5 — 7-9		Public Swim 3-5 — 7-9

Spend some of the Festive Season with an Empress

YULE LOG CEREMONY REHEARSAL
If you can't be with us for Christmas, come over to the rehearsal and see how the tradition is honoured in the grand manner. Wednesday, Dec. 20, 6:30 p.m. Afterwards, stay for dinner and entertainment in the Empress Dining Room.

THE EMPRESS CONTINENTAL BUFFET
A sumptuous feast, prepared and served in the Empress' most elegant Continental fashion, is waiting for you on Thursday, Dec. 21. Two sittings, 6 and 8:30 p.m. Entertainment too. Adults $7.25, children $4.75.

CAROL TEA
Join us for high tea on Friday, Dec. 22, from 3-5 p.m., and again on Tuesday, Dec. 26, and listen to the Carols of old, sung by a talented choir attired in Elizabethan costumes. By all means, join in if you like. $3.00 per person.

CHRISTMAS EVE DINNER
The Ballroom is the scene for this grand, traditional dinner and you can choose from roast duckling, fresh salmon or prime ribs of western beef. Come for the 6:00 or 8:30 p.m. sittings and stay for the Coral Concert in the lobby at 9:30. Adults $8.00, children $5.50.

CHRISTMAS DINNER
Put a little extra joy in Mother's Christmas, by bringing her down to our Garden Cafe for dinner. We'll be serving continuously from 11:30 a.m. to 7:30 p.m., and it will be the kind of Christmas dinner you'll remember right through the coming year. Make your reservations directly with the Garden Cafe hostess. Adults $5.95, children $3.95

ENGLISH DINNER IN THE BALLROOM
The date will be Boxing Day and the meal will be in the Dickensian tradition—roast goose and all. Take your choice from two sittings at 6:00 and 8:30. Adults $8.00, children $3.95.

THE EMPRESS FAMILY DINNER DANCE
Start off with our great buffet dinner, and then enjoy some dancing, games and entertainment. It's all designed to prime the whole family for the coming New Year's celebration. Thursday, Dec. 28, 7-10 p.m. Adults $7.25, children $3.95.

NEW YEAR'S EVE IN THE BALLROOM
A fine old-fashioned Scottish "Hogmanay" celebration featuring JOCK DUNBAR. Complete with pipers, Scottish and Irish dancers, lots of fun, entertainment and dancing to the Ambassadors. Extravagant meal, party favors, souvenirs, fun, noise and festivity from 9:30 p.m. $35.00 per couple.

NEW YEAR'S EVE IN THE DINING ROOM
A Gala Frolic in the uproarious tradition of old Victoria: dinner, dancing, crowds, madness . . . and entertainment by Jock Dunbar and Band. It all starts at 9:30 p.m. $35.00 per couple.

NEW YEAR'S EVE IN THE PAINT CELLAR
For the young and young-at-heart, an Empress dinner followed by writhing to the wild-eyed electrons of "Jade." It's what New Year's Eve is all about in the late 20th century. $25.00 per couple.

For additional information and reservations, call 384-8111.

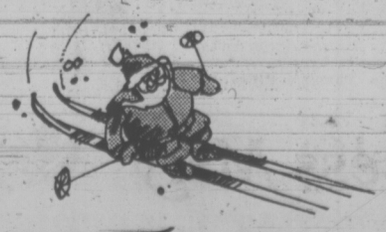

THE EMPRESS
CP Hotels

A Coward Festival—Why Not?

By AUDREY JOHNSON

There's this thing about actors — their base of operation may be a big city like Toronto but their job doesn't pin them to a 50-week, year-after-year of breathing the same air, treading the same streets and looking at the same interiors, as most jobs do.

They get to live innumerable small segments of their lives in fresh surroundings. And nobody encroaches on their right to be as individual as they please.

That's the life-style, for example, of Tom Kneebone.

Right now he's in Victoria where he'll spend four weeks with Bastion Theatre rehearsing and playing the title role in Bastion's Christmas musical, "Where's Charley?"

But a week ago he was in Germany taking a breather after a strenuous 35-city Canadian tour with the industrial Non-Stop Britain show.

Last Saturday he flew from Switzerland via London to Toronto, taped a broadcast there, then on to Victoria.

Tom thought he was leaving the Canadian winter to the Easterners when he headed for the banana belt.

But some instinct must have been at work for he arrived to be interviewed enveloped in a great fur coat ample enough for him and his constant travelling companion.

★ ★ ★

The companion is a warm-hearted black poodle (he even loves cats) called coincidentally, Charlie.

With him too was Nancy Kerr, tall, blonde, vibrant actress, also home-based in Toronto and here to play the real aunt — "from Brazil where the nuts come from" — in the musical adaptation of Charley's Aunt.

Nancy also has a travelling companion — Lady Emma Hamilton, a calico cat equally at home in Air Canada jets as she is in Nancy's Toronto apartment.

The cast of Where's Charley? which is being directed by Ed Stephenson and opens Boxing night, includes two more who have returned from the East to play leads — Victoria's own Bill Hosie and Don McManus.

TOM KNEEBONE
. . . he's Charley

NANCY KERR
. . . Charley's aunt

Both Miss Kerr and Kneebone have been associated with successful Canadian festivals — the former at Charlottetown and Stratford and Kneebone at Niagara-on-the-Lake.

He is particularly enthusiastic about the Shaw Festival on the Niagara peninsula — the situation, the concept, the beautiful new theatre which will open in a few months' time.

Nancy talks about the spectacular success of the Charlottetown event with equal vivacity.

Both express wonder that Victoria has no major summer theatre event.

"This is the most logical place in Canada for it," says Kneebone.

It is suggested to them, that various attempts have been made toward that end without much success.

"You have to have a hook," he ruminates. "Like Niagara has Shaw and Charlottetown the original Canadian thing."

Then he comes up with an idea. Coward.

"Victoria should have a Coward festival."

We all turn it over and decide the idea has distinct possibilities.

"There's such a profusion of material — all those marvellous revues as well as the musicals and plays," he points out.

"And of course you wouldn't do only Coward. There are other good things from the same period; Somerset Maugham, Galsworthy and from across the Atlantic, Behrman — people like that."

"There's a great thing going on all over the country about Coward; the young people adore him."

Kneebone should know. He was the co-producer as well as a lead performer in the revue, O Coward, which ran for two years in Toronto.

Noted for his gifts as a revue artist, Kneebone particularly is devoted to cabaret theatre, such as Toronto's Theatre-in-the-Dell and Niagara-on-the-Lake's Upstairs at the Battery, which is just across the road from the Courthouse Theatre, until now the Shaw Festival home.

It was at the Buttery that he, with Dinah Christie as co-producer and lead player, last summer premiered "an absolutely charming little musical"—The Apple Tree.

★ ★ ★

Based on a Mark Twain short story, The Diary of Adam and Eve, it ran for six weeks—32 performances—as a late night show.

"Imagine what it was like, dashing across the road every night after the festival play finished and getting into character for The Apple Tree," Kneebone says happily.

After Where's Charley closes here, he and Charlie the poodle flip back East to prepare for the Toronto opening of Apple Tree, Jan. 17.

New Zealand-born Kneebone was a scholarship student at the Bristol Old Vic, then worked with London Old Vic and came to Canada first in 1959, on tour with the company.

"By then I was a very bitter, hostile spear carrier," he says. "I knew that it would take forever to get anywhere with the Old Vic, Canada looked promising and I decided to stay."

His hunch has proved a good one for there has developed a strong upsurge of interest in live theatre all over this country and the boom has by no means peaked yet.

The long runs of O Coward and Up Tempo, which ran for two years in Montreal, have prevented Kneebone from accepting certain offers from other places such as Stratford.

Does he enjoy long runs? They're great for the bank account he says—"they keep the martini money coming"—but tedium sets in after about the sixth month.

"But there's one thing in their favor; Charlie and I get to settle down in our apartment for a spell."

★ ★ ★

For Nancy Kerr, coming to Victoria is a great idea, especially at Christmas.

Originally a Regina family, her father, sisters and their children all live at Haney now.

"I hope some of the youngsters will be here to see their aunt in Where's Charley," she says.

"It's a perfect family show," agrees Kneebone.

Nancy, who began acting with Regina Little Theatre, studied in Britain and has toured three times with Canadian Players, as well as working at Charlottetown and Stratford among other places, also returns to Toronto after her four weeks here, to fulfill a repertory engagement at the St. Lawrence Centre.

Scotch on Rocks

BRISTOL, Pa. (AP) — They had scotch on the rocks at a ramp to the Pennsylvania Turnpike near this Bucks County community Thursday. They also had scotch on the grass and mud at the bottom of a 12-foot embankment. A tractor-trailer tipped over and spilled 1,000 cases of scotch, rye and brandy worth $25,000.

AIRLINE CAREERS
Men and Women

FREE

Train for Reservationist, Passenger Agents (age 20 to 28), Station Agents, Communicationists, etc. Good starting salaries, pleasant working conditions, excellent chance for advancement. If you are between the ages of 17 and 34, and have completed grade twelve, get full information today about our training program. Mail coupon today to:

DEPT. BC-162, AIRLINES TRAINING DIVISION,
Atlantic School,
Victoria Press, Box 394,
2631 Douglas Street,
Victoria, B.C.

Brochure FREE, "12 Ways To An Airline Career."

NAME .....
ADDRESS .....
CITY and PROV. .....
PHONE ..... AGE .....
EDUCATION .....

EUROPEAN DANCE
WITH
THE SKYLIGHTERS
at the Leonardo Da Vinci Centre
195 Bay Street
$2.00 per person
TONIGHT 9 p.m.

STAG NITE
EVERY
WEDNESDAY
GUYS . . . (Couples Welcome) . . . GIRLS
at the
Bacchanalia Cabaret
OPEN 'TIL 2 A.M. TUES. — SAT.
388-6684
905 ESQUIMALT ROAD
(Kitty Corner from Maverick Market)
NEW BAND
Dance to Stan Bell's "Home-Cookin'"

SKI PEETZ

LUNCH OR . . .
(A) Soup, Steak, Sandwich, Beverage $1.95
(B) Different Daily Luncheon Special
DINNER
Our own onion soup, New York steak, baked potato and vegetables. Beverage. $3.95
COACH & FOUR
STEAKHOUSE
Bastion Square
Reservations 388-5832

VICTORIA'S ONLY . . .
ROCK CABARET
THE KING OF CLUBS
1318 BROAD STREET 385-6701
. . . BOOGIE WITH THE TOP WEST COAST ROCK BANDS
OPEN TONIGHT, 9 P.M.

GROCERIES
OPEN
24 HOURS
AT
QUONLEY'S
GOV'T AT FISGARD

MUSIC DRAMA FROM TOLSTOY AT CHURCH

A music drama based on a story by Leo Tolstoy will take the place of the regular evening service at Metropolitan United Church, Sunday at 7:30 p.m.

The story, Where Love Is, God Is Also, is set in a cobbler's shop on Christmas Eve. The music is by Owen A. Hatch.

The production is directed by Ruth Kyle and Alan Jones with Ursula Thomas at the Organ.

Performers are the members of the Sanctuary Choir and soloists Brian Benn, Rose Bowl winner in the 1972 Music Festival; Ginny Kidd, his runner-up in that event; Debra Crozier-Smith, Corinne Eckert and Reid Fisher.

In addition a chorus of young people from the choir will be heard as carollers.

MIRACLE PLAY

Two portions of the medieval Wakefield Cycle of miracle plays are to be presented at Maltwood Museum, Friday, Saturday and Sunday, at 8 p.m.

Director David Parry has selected the Second Shepherd's Play and Adoration of the Magi as a celebration of Christmas. They will be performed by the UVic Theatre Players and accompanied by medieval music.

GIFTS THAT LAST AFTER CHRISTMAS DAY...
HAVE THIS NAME ON THE BOX:
PARKER
The fun and game name

the RED LION INN
NEW YEAR'S EVE PARTY
Traditional Turkey Dinner.
Noise makers, Balloons,
Complete Facilities.
Live Entertainment for your Dancing pleasure.
DINNER 8:00 P.M.
DANCING and FESTIVITIES
Start at 9 'til . . .
$20 per Couple
(Maximum 75 Couples)
(CABARET RESERVED)
Greater Victoria's Only Full Facility
Hotel/Motel
385-3366

Lunch or Dinner
at the
McPherson
SEAFOOD and STEAKHOUSE
LUNCHEON SPECIALS
(A) Soup, Sandwich, Beverage $1.00
(B) Soup, Steak Sandwich, Beverage $1.95
— DINNER SPECIALS —
Our own Onion Soup, New York Steak, baked potato and vegetables. Beverage or Veal Cutlets Hunter Style. $3.95 Per Person
RESERVATIONS 388-4741
Government and Pandora (Centennial Square)

IT'S IMPOSSIBLE
To Enjoy
NEW YEAR'S EVE

MORE
Tom Paproski
Stan Leake
To Entertain You
10 p.m. - 3 a.m.

DELICIOUS RIB OF BEEF DINNER AT 12:30
DON'T MISS THIS NIGHT — RESERVE NOW!
THE NET LOFT RES. 388-5551

TRAVERS-SMITH WATERCOLOURS
of
SCOTLAND & ENGLAND
eighth annual
open house
at the studio
1010 LANGLEY

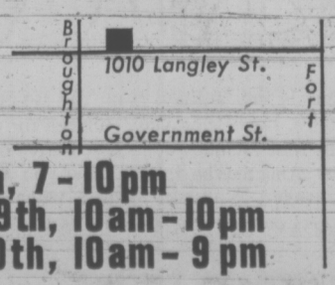

friday Dec. 8th, 7 - 10 pm
saturday Dec. 9th, 10 am - 10 pm
sunday Dec. 10th, 10 am - 9 pm
382-6011 or 598-1872

A CHRISTMAS STORY

'The Great Halo Hunt'

A Christmas story for all ages, written by Bebe Eversfield with music and lyrics by C. L. Lambertson, will be presented at McPherson Playhouse, Friday and Saturday.

The Great Halo Hunt has also been choreographed and directed by Mrs. Eversfield.

It tells the story of a brother's and sister's search undertaken as celestial punishment for having tossed a halo down among earth-bound mortals.

Performers are the junior students of Mrs. Eversfield's dance studio and guest artists.

Among the latter are Sylvia Hosie and Steve Ivings as circus clowns; Brendan McKain and Eric Roberts in a toy shop number; comedian Arthur Budd as a theatrical has-been; Verna Gravel, soprano soloist, and Spanish dancer La Querida.

The naughty young angels are portrayed by Suzanne Murray and Rick Simmons.

Mrs. Eversfield and Dr. Lambertson have collaborated successfully on many previous occasions, including outdoor shows at Butchart Gardens.

Performances are at 8 p.m. Friday and Saturday with a Saturday matinee ot 2 p.m.

Proceeds of the show will go toward a scholarship and bursary fund for dance students.

Tickets are available at the McPherson box-office.

BOY AND GIRL leopards exchange purrs — Lisa Polinski and Dawn Brown, left to right, in circus scene from The Great Halo Hunt.

Oak Bay Christmas Show

Approximately 150 students of Oak Bay schools will participate in Prelude to Christmas, Monday, at Oak Bay Junior Secondary School.

The concert will feature the Oak Bay Strings (31 junior and senior secondary students) under the direction of Bernard Rain, playing popular, light classical and Christmas music.

Sharing the program will be the Willows School Choir, directed by Margaret Patterson and Margaret Dodimead, and the Oak Bay Training Orchestra.

The concert, an annual affair, will offer among other things the pastoral symphony from Handel's Messiah, excerpts from Fiddler on the Roof and Dr. Zhivago, compositions by Scandinavian violinists Ole Bull and Armas Jarnefelt, and other Christmas and folk songs.

Starting time is 7:30 p.m.

COMING UP

Final performance tonight at Langham Court Theatre, The Lion in Winter, with Anthony Jenkins, Helen Smith. Curtain at 8:15.

At McPherson Playhouse, tonight, Sugar 'n Spice, barbershop program by the Sweet Adelines and guests. 8 p.m.

Prelude to Christmas, a program featuring the Oak Bay Strings and Willows School choir, Oak Bay Junior Secondary auditorium, Tuesday, 7:30 p.m.

Wednesday evening recital at St. John's Anglican Church features Walter Prossnitz, organist, David Harrington, violin, and John Gallienne, harpsichord. 8 p.m.

At Maltwood Museum, Friday, Saturday, Sunday, 8 p.m., an evening of medieval plays and music by University of Victoria Theatre Players.

Annual Carol Festival, presented by Victoria Central Lions Club at St. John's Anglican Church, Friday at 8 p.m. Stanley Martin, soloist and leader.

OPEN SUNDAYS 5-9 P.M.
DINING WITH A DIFFERENCE
Gay Nineties Spare Rib House
WHERE KEN PEAKER and SHEILA
Play Your SING-A-LONG MUSIC
A SPARKLING ATMOSPHERE for
PERSONALIZED MUSICAL HAPPENINGS
World-Famous SPARERIBS — Full Dinner Menu
825 Burdett—CHERRY BANK HOTEL—385-5380

NEW DELIVERY SERVICE . . .
PIZZA PIEMAN
OPEN FOR PICK-UP AND DELIVERY
from 12 NOON SATURDAY and SUNDAY
TOWN AND COUNTRY STORE ONLY 383-1177
OAK BAY STORE (Pick-up Only Saturday, 12 Noon)
Delivery After 5 p.m. 592-2404
ESQUIMALT STORE Delivery After 5 p.m. 382-3177
COLWOOD STORE Delivery After 5 p.m. 478-1711

SPECIALIZING IN
CHINESE FOOD
GOLDEN PALACE
• NEW RESTAURANT • NEW LOCATION
Opening Tues., Dec. 12
866 YATES ST.
Corner of Yates and Quadra
OPEN FROM:
5 P.M. TIL 1:00 A.M. — MONDAY TO THURSDAY
5 P.M. TIL 2:00 A.M. — FRIDAY AND SATURDAY
5 P.M. TIL 9:00 P.M. — SUNDAYS
FREE DELIVERY AFTER 5 P.M.
Ken Wong and Staff cordially invites you all, to come and visit them.
383-5322 or 383-4612

voyageur
Mon. to Sun. Voyageur Special
GRILLED VOYAGEUR PORK CHOPS
Soup, salad, two tender centre cut Pork Chops, hot apple sauce, whipped potatoes, mixed vegetables, roll and butter, and all the coffee you wish.
$3.50
OPEN 7:30 in the Morning 'til 12 Midnight
If Reservations Desired
652-1146
Use Your Esso Card
voyageur RESTAURANTS
Pat Bay Hwy. at Mt. Newton X Rd.

MING'S KITCHEN
CHINESE FOOD DELIVERY
384-4323
809 YATES STREET

DANCING SATURDAY
to the
BIG BAND SOUND
of the George Kraeling Orchestra featuring 10 instruments played by 6 accomplished musicians performing for those who enjoy smooth dancing. Instrumentalist, 8:45 - 9:30; Dancing 9:30 - 12:30 a.m. $5.00 a couple. Table reservation. 658-5224.
McMorran's Carpet and Rug Ltd. Seaview Room
The Island's Finest Maple Floors

OLYMPIC
FREE DELIVERY AFTER 5 P.M.
during the Holiday Season try our excellent Chinese Food with Family or Friends.
CAFE and DINING ROOM
INTERNATIONAL and CHINESE CUISINE
"Prepared to Your Taste"
HOURS:
Daily 6 a.m. to 2 a.m.
Sunday 7 a.m. to 10 p.m.
636 Johnson St. 382-8522

MEMORIAL ARENA
SUNDAY
PUBLIC SKATING
2:30 - 4:15

BIG BAND
Dance — Sanscha Hall
NEW YEAR'S
16-pce. orchestra 10 p.m.-3 a.m. $15 Couple includes hot chicken etc. Limit 200 couples. Dress optional. Tickets 598-3638, 385-5384.

G.R. PEARKES Arena 3100 TILLICUM 386-6664
A GREAT
STOCKING STUFFER
That Little Extra for Christmas!
PUBLIC SKATING TICKETS
Available at Office Mon.-Fri., 9-5 p.m., 386-6664.

Starring
THE MELROSE
CAFE
OPEN 24 HOURS A DAY
WEEKEND SPECIAL
NEW YORK STEAK
5-oz. Steak, Potatoes, Vegetables, Soup, Salad, Dessert, Beverage 1.95
622 YATES — 383-9715
TAKE OUT ORDERS

FREE Candy Canes ALL SKATERS ALL SESSIONS SAT., DEC. 9
Good Clean Fun!
ICE Skating
SATURDAYS:
10:30 a.m. to noon FAMILY SKATING
1:00-3:30 p.m. PUBLIC SKATING
SUNDAYS:
1:45-3:45 p.m. PUBLIC SKATING
8:15-10:00 p.m. PUBLIC SKATING
WEDNESDAYS:
1:30-3:00 p.m. PARENTS and TODDLERS
3:30-5:00 p.m. SCHOOL SKATING
THE BIG E ESQUIMALT SPORTS CENTRE
Enjoy The Ice-Est Ice!

ART GALLERY OF GREATER VICTORIA
• Say "MERRY CHRISTMAS" with a GIFT MEMBERSHIP. Just call us—we send the gift.
• Women's Committee 20th ANNIVERSARY SALUTE continues.
• PRIMITIVE PRE-COLUMBIAN EXHIBITION continues
. . . It's the talk of the town.
Tel: 384-4101

BEEFEATER NEW YEAR'S MENU
★ Roast Prime Rib
★ Steak and Lobster
★ Cornish Game Hen
★ Deep Apple Pie, Beverage
6 p.m. and 8 p.m.
For Reservations CALL 385-6787
THE WILSON MOTOR INN • 850 Blanshard Street

NIGHT ON THE TOWN . . .
ICE CAPADES and DINNER
SHOW TIMES:
Wed. - Thurs. 7:30
Fri. - Sat. 8:00
McPherson
SEAFOOD and STEAKHOUSE
SEAFOOD DINNER Including Ticket $6.95
STEAK DINNER Including ticket $7.50
★ SPECIAL CHILDREN'S PRICES
BOOK NOW FOR YOUR RESERVATION
RESERVATIONS 388-4741
Government and Pandora (Centennial Square)

This Dinner Dance is a family affair

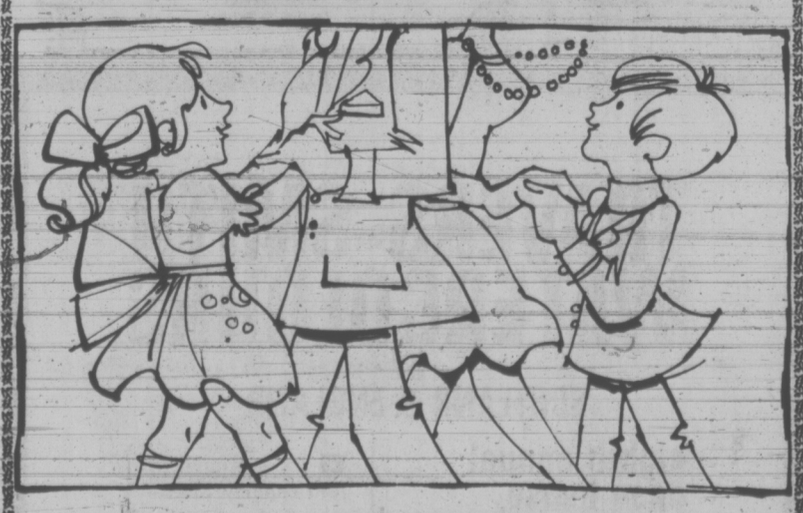

Christmas is for families. And the Empress Christmas Dinner Dance is for families, too. Bring your children for a special evening in the Empress Ballroom that includes our great buffet dinner. You can show them how to waltz. And maybe they'll show you a few steps when the music gets a little livelier. You can make a reservation now by phoning 384-8111.
THURSDAY, DEC. 28th, 7 to 10 p.m. Adults $7.25; Children $3.95.
THE EMPRESS
CP Hotels

LONGHORN STEAKHOUSE
FAMILY DINNER SUNDAY
Open 11 a.m. to 10 p.m.
Dinner Served 4:30 p.m. to 9 p.m.
COMPLETE NEW YORK STEAK DINNER $3.95
8-oz. New York Steak, Baked Potato, Fresh Vegetables, Soup or Salad, Dessert and Beverage
Phone Now for Reservations and Christmas Dining 477-8022
4066 SHELBOURNE ST.

OLD FRIENDS GOOD CHEER
SEE THE NEW YEARS IN-HERE
AT THE
OLD FORGE
RESERVE EARLY $20.00 Per Couple
• ROAST PRIME RIB OF BEEF AU JUS with Yorkshire Pudding
Dancing to the Fabulous
BROTHERS FORBES
• Noise Makers • Hats • Balloons
9 P.M. TO 3 A.M.
STRATHCONA HOTEL DESK: 383-7137

AT LEAFHILL GALLERIES
An Important Exhibition of New Paintings by the Outstanding Canadian
HAROLD L. LYON
DEC. 6th to 16th
Open from 10 a.m. to 5 p.m. Daily
47 Bastion Square, Victoria, B.C.
384-1311

The Gift Of Gracious Dining
PRINCESS MARY GIFT CERTIFICATES
In denominations of $2.00 and $5.00
At the Purser's Office
Princess Mary Restaurant Ltd.
Canadian Restaurant Association Member
344 Harbour Road 386-3456

SOUND SCENE

Music to Dance Is Coming Back

By RON ROBINSON
CJVI Program Director

Record people who should know about such things tell me a new dance craze may be just around the corner. The evidence is there if you look for it. Around the country you see more dances, not concerts; more interest in dancing clubs, rather than "show" clubs; and a resurgence in rock'n'roll revivals too. Youngsters are flocking to shows where the rock of 15 years ago is featured; it's more danceable than much of today's more innocuous sounds. And even school dances are getting bigger turnouts.

The trend is not yet clear, and indeed there is no special fad dance like the twist apparent, but it is plain that today's kids, like those of yesteryear, do want to dance.

Terry Jacks and Gordon Lightfoot command attention when they sing, and when they speak out on the subject of overexposure of Canadian records people pay attention. Lightfoot says his records are played too often. Terry told the communications seminar we attended in Vancouver a few weeks back that the legislated requirement to play 30 per cent Canadian on AM radio destroys the "integrity" of his hit records for the U.S. market. Some record men claim that excessive repetition can cause listeners to weary of Canadian records very early in the life cycle of each release. One of the top rock stations in eastern Canada reports only five records by Canadians achieving top ten status in the first 11 months of this year.

Remember the people who said TV would kill radio? There are far more radios being sold today than in pre-TV times. In 1971 nearly 5.5 million radios were bought by Canadians, for an all-time record.

There are radios in over 97 per cent of the homes and 82 per cent of all passenger cars. As of Jan. 1 this year there were more than 26 million radios in working order in Canada.

CJVI SOUND SCOREBOARD

Last Week	This Week	
2	1	SOMETHING'S WRONG WITH ME —Austin Roberts
1	2	IT NEVER RAINS IN SOUTHERN CALIFORNIA—Albert Hammond
4	3	CLAIR—Gilbert O'Sullivan
5	4	FUNNY FACE—Donna Fargo
3	5	I'D LOVE YOU TO WANT ME—Lobo
8	6	I NEVER SAID GOODBYE —Engelbert Humperdinck
10	7	MOULDY OLD DOUGH—Lt. Pigeon
9	8	YOU ARE WHAT I AM—Gordon Lightfoot
7	9	BEN—Michael Jackson
6	10	I AM WOMAN—Helen Reddy
14	11	WHAT AM I CRYING FOR —Dennis Yost and Classics IV
16	12	SWEET SURRENDER—Bread
11	13	IF I COULD REACH YOU—Fifth Dimension
12	14	CAN'T YOU HEAR THE SONG —Wayne Newton
15	15	WALK ON WATER—Neil Diamond
17	16	YOU'RE A LADY—Tony Orlando with Dawn
13	17	I CAN SEE CLEARLY NOW—Johnny Nash
20	18	EVERYBODY LOVES A LOVE SONG —Mac Davis
19	19	THE PEOPLE TREE—Sammy Davis Jr.
—	20	SMOKE GETS IN YOUR EYES—Blue Haze

MARTIN
. . . soloist

Christmas Carol Festival

Thirty years ago a Christmas Carol Festival was inaugurated as an event to aid charity. It proved so popular it became a traditional part of the Yule season.

It has been sponsored for the last quarter-century by Victoria Central Lions Club and this year will again be presented under this auspices, on Friday at 8 p.m. at St. John's Anglican Church, Quadra Street.

As always it will comprise community singing and choral; solo and instrumental numbers.

There will be a change in the program format, however, for instead of featuring groups from primary and secondary schools the performers will be such leading community ensembles as the Arion Male Choir, Royal Roads Bell Ringers, Rotary Boys Choir and an orchestral group from the Victoria Conservatory of Music.

Soloist and leader of the audience-participation carol singing will be baritone Stanley Martin.

Admission to the festival is free but a collection will be taken and total proceeds will go to the Greater Victoria United Appeal.

BRYAN'S BEAT

Turkey Lays a Golden Egg

By BRYAN HAY
Times Staff

One of the interesting things about the pop world is the fluid fashion in which performers — even whole groups — come together, split, reform and occasionally splinter.

Some performers find a brief respite from group work in trying to establish a solo identity; others instantly slide into a new group, usually tagging strongly into the sound of former associates . . . occasionally attempting to open up new vistas, getting into a trip of their own.

One of the latter is Glenn Cormick, formerly bassist with Jethro Tull who left that super-group because he felt hamstrung by the rigid format into which all its product fell.

But there just aren't too many places a bass player can go by himself — unless his name happens to be Jack Bruce.

Therefore, Cormick snuggled himself into a new outfit — Wild Turkey — and proceeded to get it together in the hardest way possible, with a solid club and concert series of gigs rather than rushing holus-bolus into a recording session.

And it shows in the group's first wax outing **Turkey (hrysalis CHR 1010).**

This turkey is anything but in the common sense of the word, but is the ideal thing to enjoy at Christmastime . . . or any other season of the year for that matter.

It's good, grabby rock and roll music; stripped-down and rough on the head.

Some of the lyrics, unfortunately, slip into what I call random-association rock . . . a mish-mash of images, jagged and unfinished, incomprehensible unless the listener's head is in the right space.

But even with the brain whirling in neutral, the instrumentation carries the whole trip.

In fact, the blockbuster of the album is a lengthy instrumental **See You Next Tuesday,** buried deep in the middle of Side Two.

Another standout is a track titled **The Street** — one of the few cuts wih a ag which tells he story . . . and the story is well-worth listening to.

Almost folky in its unfolding, it could have been lifted from Ralph McTell's **Streets of London,** a song popularized in Canada a couple of seasons ago by Bonnie Dobson, but it carries the poignant litany of life on the sidewalk several steps further than even that number did.

And unless something better comes along in the next three weeks, The Street will get my nomination of tearjerker track of '72.

Also, unless the powers that be come along with a 12-gauge and shoot it down completely, we can expect Wild Turkey to gobble along with some success in '73.

Another peripatetic performer is Ian Matthews, who has in the past 18 months gone the complete route from group leader to solo performer and back again to lead guitar and vocalist with a group.

He, however, has gone the easy way with his new trip — **Plainsong** — and breezed right into a studio session.

But, unlike Cormick, Matthews still clings to old echoes from his long-drained **Southern Comfort.**

In a way, this isn't too bad, because **Matthews Southern Comfort** was one of the better mellow groups of the late 60s — its music slid down as easily as the beverage from which it took its name, just check out again its version of Woodstock and you'll see what I mean.

And Plainsong's stuff slips down the same way — so unobstrusively that you almost aren't aware it's there.

But it is — and it lingers long after the arm has lifted from the disc.

The group's debut outing **Plainsong (Elektra EKS-75044)** is a semi-concept album based loosely on the story of Amelia Earhart, the U.S. aviatrix who vanished over the Pacific in the late 1930s under circumstances which to say the least were a little peculiar.

She enjoyed a brief flurry as a folk heroine in the early days of the Second World War . . . in fact, before Matthews lays down his own trip about her disappearance he sets the scene with a song from that era, **Amelia Earhart's Last Flight.**

And this album could fly her right back into cult status . . . and, ironically, it will have been a British group's eulogizing that put her back to the fore.

One stunner from the album which I expect we'll see on the singles' charts before too long is a reading of an old (early 60s) C and W hit **Diesel On My Tail.**

It very easily could be plainsong's first and last hit; because, with Matthews' track record, I don't expect **Plainsong** will hang together long enough to cut a follow-up album. Pity.

WEAPONS 'DISMAY' CHURCH

TORONTO (CP) — The executive of the United Church of Canada's general council called on the Canadian government Friday to stop exporting war materials for use in Vietnam.

The executive endorsed a resolution adopted last week by the Canadian Council of Churches supporting Canadian participation in a peace-keeping force in Vietnam.

Harpsichord Recital

A brilliant young piano student of Robin Wood — Walter Prossnitz — will be making his debut in the capacities of both harpsichordist and organist, Wednesday, in the weekly recital at St. John's Church.

As an organ student of Gallienne, he will perform a virtuoso organ piece, Liszt's Fantasia on B.A.C.H., a work that exploits all the tonal possibilities of the instrument.

Violinist David Harrington will be the co-recitalist, performing the Bach B minor sonata accompanied on harpsichord by Gallienne.

GEM Theatre Sidney
Meet the MARRYING MONARCH HENRY VIII!

A PETER ROGERS PRODUCTION
In COLOR
CARRY ON HENRY
TONIGHT 6:50 AND 9:00

Dine Downtown at the
Family Restaurant
Enjoy satisfying, inexpensive "dining-out" often at SCOTT'S!
Open 24 Hours Every Day For Your Dining Pleasure
SCOTT'S RESTAURANT
650 YATES at Douglas

STEREOPHONIC ROCK CONCERT
IN PANAVISION AND 4 TRACK MAGNETIC SURROUND SOUND
JOE COCKER LEON RUSSELL
in
MAD DOGS AND ENGLISHMEN
HAIDA
808 YATES STREET
382-4278
SUNDAY
Show at 2:15 Doors 1:30
Adults $2,25
Children $1.00
Juniors (with ID) $1.50

You have nothing to lose but your mind
"Asylum"
from the author of Psycho
MATURE ENTERTAINMENT
Doors Daily 1:15
SHOWS:
1:30, 3:15, 7:00, 9:00
ODEON 2
780 YATES STREET
383-0513

GREER GARSON
WALTER PIDGEON
Mrs. Miniver
Winner of 6 ACADEMY AWARDS including BEST Picture BEST Actress
ENDS TONIGHT
Fox CINEMA
QUADRA AT HILLSIDE - 382-3370
ONE SHOW NIGHTLY AT 8:30
DOORS OPEN 8:15
EAST INDIAN FILM SUNDAY, 3 P.M.
"EK PHOOL DO MALI" SADHANA, SANJAY

Doors 1:15
Showtimes
1:30 - 3:15
5:00 - 7:00 - 9:00
ODEON 1
780 YATES STREET
383-0513
"LANGUAGE OF LOVE"
Warning—You might object to ceratin ideas in the sex documentary.
—R. W. McDonald, B.C. Director

Those "Cotton Comes To Harlem" Cops Are At It Again!
"COME BACK CHARLESTON BLUE"
HAIDA
808 YATES STREET
382-4278
Doors 1:15 p.m.
Shows 1:30, 3:00, 5:00, 7:00, 9:00
Mature Entertainment

THE SECOND HALF FROM THE BOOK "HAWAII"
"THE HAWAIIANS"
The Continuation of James A. Michener's Epic Novel...Hawaii

THE MIRISCH PRODUCTION COMPANY presents
CHARLTON HESTON
in A WALTER MIRISCH PRODUCTION "THE HAWAIIANS"
PANAVISION COLOR by DeLuxe
EVENINGS ONLY
6:30 and 9:00
Doors Open 6:30
Closed Sunday
OAK BAY
2184 OAK BAY AVE.
598-2213
General Entertainment
Adults $1.75
Students $1.50
G.A. Members $1.00
Children .50

GIULIETTA MASINA
SANDRA MILO
SYLVA KOSCINA
IN
FEDERICO FELLINI'S
JULIET OF THE SPIRITS
MATURE ENTERTAINMENT
ENGLISH SUBTITLES
COUNTING HOUSE CINEMA 1
Broad at Broughton
383-3434
One Complete Show 8:15
Feature at 8:30

A Double-Decker of Laughs
"CARRY ON CAMPING"

Also
"MUTINY ON THE BUSES"
REG VARNEY
COUNTING HOUSE CINEMA 2
383-3434
GENERAL
MUTINY 7:30
CAMPING 9:05

FOLLOW THIS VICTORIA
ENTERTAINMENT GUIDE

ARE YOU A BEEF EATER?—Once you've tried the Old Bailey BEEFEATER at The Wilson Motor Inn you will be. You'll love the perfectly prepared roast prime rib, thick cut, or the tender and tasty English cut DELICIOUS. And it comes with hors d'oeuvres, tossed salad, your own loaf of bread, garlic or regular butter, baked potato and a choice selection of cheeses for dessert. All of this is yours for as little as $3.75. Visit the BEEFEATER at The Wilson Motor Inn. It's the best value in town.

The crowds continue to grow at The WIG & DICKIE CABARET. The most fun in Victoria happens every evening Tuesday to Saturday beginning at 8:30 p.m. at The WIG & DICKIE CABARET at The Wilson Motor Inn, 850 Blanshard St. It's the very best entertainment Great Britain has to offer. If you've ever spent a night in an English Inn you'll know what we mean. George McDowall and The Lads will have you singing, laughing and really enjoying yourself. Don't be left out, phone 385-6787 and reserve your spot at the Wig & Dickie Cabaret.

MINIATURE WORLD—EMPRESS HOTEL — See thousands upon thousands of little people act out their parts in over 25 exciting scenes. Open 9 a.m. - 5 p.m. including Sunday. Special family rates. 385-9731.

ROYAL LONDON WAX MUSEUM—At the Inner Harbor, 470 Belleville, 388-4461, 10 a.m. to 5 p.m. including Sunday.

CLASSIC CAR MUSEUM AND GIFT SHOP, 813 Douglas St. (behind the Empress), 9 a.m. to 6 p.m.

UNDERSEA GARDENS—World's most beautiful garden at the bottom of the sea. 10 a.m. 'til 5 p.m.; Inner Harbor.

THE PERSIAN ROOM, CENTURY INN — Reserve now for "Salon A" Staff parties. Enjoy the organ and piano stylings of Bev Gore-Langton Tuesday thru Saturday. The Persian room is open until Midnight Seven days a week!

ENJOY LUXURY for less plus FREE CONTINENTAL BREAKFAST at the NEW INTOWN INN, Burnside Rd., just off Douglas. 653 Dunedin St. Phone 388-6667.

DRUGS? DEPRESSION? SOCIAL PROBLEMS?
DIAL LIFE-LINE
384-8024
8 p.m. to 12 p.m. Sun. to Wed.
8 p.m. to 8 a.m. Thurs. to Sat.

Give Something Different for CHRISTMAS
THE VICTORIA SYMPHONY SOCIETY
offers half-season passes covering 6 regular concerts at $27, $24, $21 or $16 — A Good Saving!
Appropriate Festive Notices will be mailed to recipients you name.
Phone Box Office 382-7141 for further information.

THEATRICAL ARTS STUDIO
presents
THE GREAT HALO HUNT
McPHERSON PLAYHOUSE
A show for all ages
FRIDAY, Dec. 15 — 8 P.M.
SATURDAY, DEC. 16—2 p.m. and 8 p.m.
produced and directed by
BEBE EVERSFIELD

UNIVERSITY OF VICTORIA THEATRE
presents
TWO NATIVITY PLAYS
from THE WAKEFIELD CYCLE
with Medieval Music
"The Second Shepherds Play"
and
"The Adoration of The Magi"
at
THE MALTWOOD MUSEUM
15, 16, 17 December at 8:00 P.M.
For Information Phone: 477-4821

VICTORIA THEATRE GUILD
AUDITIONS
CASTING FOR
"LEAVING HOME"
(Canadian Play)
at
LANGHAM COURT THEATRE
SUNDAY, DEC. 10, 3 P.M.
WEDNESDAY, DEC. 13, 7:30 P.M.
For Information Phone
592-7320 or 477-4821

TO THE WILD COUNTRY
with
LORNE GREENE
DECEMBER 10—8 P.M.
RETURN OF THE GIANTS
CBC TV
Check your local listing for station.
Brought to you by...
Canada Trust

ICE ICE ICE ICE ICE ICE ICE ICE ICE ICE
CAPADES CAPADES CAPADES CAPADES CAPADES CAPADES CAPADES CAPADES CAPADES CAPADES
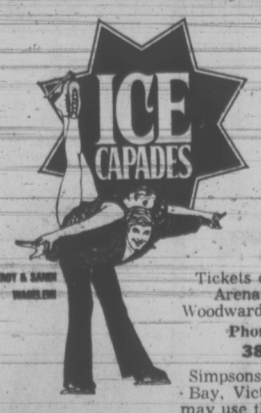
ICE CAPADES
VICTORIA MEMORIAL ARENA
"Presented by the City of Victoria"
DEC. 13 Thru DEC. 16
Reserved Seats
3.50 4.00 4.50
Tickets on sale at Memorial Arena, Simpsons-Sears, Woodward's, Eaton's, The Bay.
Phone Reservations
384-1522 Only
Simpsons-Sears, Eaton's, The Bay, Victoria customers only may use their Charge Accounts.
SHOW TIMES—Wednesday and Thursday, 7:30 p.m., Friday and Saturday, 8:00 p.m.; Saturday Matinee 2:00 p.m.
SPECIAL—Children and Students prices: 18 Years and Under, HALF PRICE.
Wednesday and Thursday, 7:30 p.m.
Saturday Matinee, 2:00 p.m.
ICE ICE ICE ICE ICE ICE ICE ICE ICE ICE
CAPADES CAPADES CAPADES CAPADES CAPADES CAPADES CAPADES CAPADES CAPADES CAPADES

MOVIE GUIDE
FOR CHRISTMAS GIVE BOOKS OF FAMOUS PLAYERS THEATRE TICKETS
FREE TICKET IN EVERY BOOK!
NOW ON SALE AT CAPITOL AND ROYAL

GEORGE C. SCOTT
RAGE
COLOR
CAPITOL
805 YATES—384-8311
"Rage is an Angry, Gutsy, Disturbing Movie—George C. Scott Acts Superbly"
—Clyde Gilmour, Toronto Star
MATURE ENTERTAINMENT
Warning—Parents—Very Violent
—R. W. McDonald, B.C. Director
SATURDAY
1:15, 3:15, 5:10, 7:10, 9:15
SUNDAY 3:15, 5:10, 7:10, 9:15

"One of the Biggest and Brightest Surprises of the Movie Year is Diana Ross! — Bruce Williamson, Playboy.
DIANA ROSS IS BILLIE HOLIDAY
A PARAMOUNT PICTURE
Filmed in PANAVISION® • In COLOR
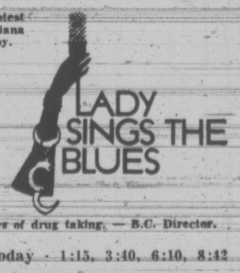
LADY SINGS THE BLUES
MATURE ENTERTAINMENT
"Warning" Parents — Some scenes of drug taking. — B.C. Director.
ROYAL
805 BROUGHTON—383-9711
Today 1:15, 3:40, 6:10, 8:42
Sunday 3:40, 6:10, 8:42

TODAY and SUNDAY
1 8:07 CLIFF ROBERTSON
"GREAT NORTHERN MINNESOTA RAID"
MATURE ENTERTAINMENT
2 9:54 BURT LANCASTER
"ULZANA'S RAID"
MATURE ENTERTAINMENT
3 11:25 ALFRED HITCHCOCK'S
"TOPAZ"
MATURE ENTERTAINMENT
TILLICUM Drive-In
BURNSIDE AT TILLICUM—382-7531
Gates 7:30
Show 8:00

FREE TICKET IN EVERY BOOK • FREE TICKET IN EVERY BOOK • FREE TICKET IN EVERY BOOK • GIFT TICKETS • GIFT TICKETS • GIFT TICKETS
DON'T FORGET
SWAP and SHOP
Sunday 10 a.m. to 5 p.m. at the Tillicum.

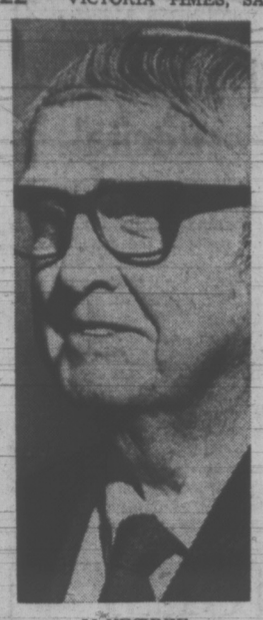

McKECHNIE
. . . MD writes history

Shamans And Other Medics

By TORCHY ANDERSON

It may have been 2,000 years ago when the first trephinning operation was performed somewhere on the British Columbia coast. Scientific research leads to the theory that such surgery was brought from Asia when the first settlers made their way over or across what is now Bering Strait.

Native son surgeon Dr. R. E. McKechnie is inclined to go along with this theory arrived at by the probers of prehistoric medicine. He tells about it in his book which begins with the antics of the

STRONG MEDICINE: History of Healing on the Northwest Coast, by Robert E. McKechnie. J. J. Douglas Ltd. $8.95.

shamans, through the crude ministrations of very early ship 'doctors', to the present day when new discoveries are coming at amazing speed.

The shamans or witch doctors interested me most. It was not so much their ability to heal the sick as the horribly painful initiation they arrived at to get into practice. They undertook voluntary torture on their way to "professional" status; but when they attained it they were very, very important and powerful persons.

The author turns to the reminiscences of another pioneer family, Dr. W. W. Walkem, for a vivid description of the making of a shaman. The man who aspired to the doctoring business among the coast Indians went through many voluntary tortures before they culminated in the big show before the whole tribe. If was then the aspirant was suspended by iron hooks through arms and buttocks at the culminating point of attaining his "degree." On top of that he had to be rich enough to give a tremendous potlatch.

Once established, however, he did pretty well. He collected high fees in advance of treatment. The catch was that he had to refund if his treatment did not work. Most of the shamans were rich.

These early Indian "doctors" carried the equivalent of the modern doctor's little black bag. It was loaded with magic gimmicks used in treatment, especially instruments for ridding the sick body of evil spirits. The treatment was heroic.

In this book of 200 pages we go through the crude efforts of the medics on the trading and exploring ships. We follow the bringing of venereal disease and smallpox to the coast. Whole tribes were wiped out by smallpox. The author runs through the early doctoring of some of the fur traders and the late muster of qualified doctors by the Hudson's Bay Co.

The medical profession has given us leading figures in politics. B.C. doctors did splendid service in two wars and in several great epidemics. They were forceful in bringing about our modern hospital system.

Just the book to read while you are waiting for a hospital bed.

Our Own Guides To Food, Drink

By PAT BARCLAY

It was only a little under two years ago that I found myself combing the bookstores for a suitable paperback, approximately seven by four by one-half inches in size, which would serve to entertain a young Scottish friend and fill up an annoying space in the overseas Christmas parcel at the same time. There was one further specification: the author must be a Canadian. (Why, you ask. Well, why not?)

Few Canadians, I discovered sadly, could measure up. The final choice rested on Stephen Leacock, which suggests both how earnest and inward-looking our literature available in paperback tended to be, and how durable this great writer still is today. (Sure enough, she wrote back to say, "Thank you for the book by S. Leacock. I had never heard of him, but I enjoyed it very much.")

This year, the choice would have been conspicuously wider, thanks to increasing enthusiasm on the part of publishers and booksellers concerned with the promotion of writers native to this country. I hope that other gift-shoppers will respond by considering the merits of "buying Canadian" at their bookstores, and by giving gift subscriptions to Canadian magazines. Even that bothersome "man who has everything" can't possibly have read everything. It's a comforting thought.

Among the more enterprising of the newer publishers is New Press. This firm, which has greatly expanded its list in recent months, seems dedicated to the proposition that Canada has a lifestyle all its own, and that the job of New Press authors is to define it. Thus it is New Press which has published those recent books about hockey, women's lib, and gourmet dining, Canadian-style, and now introduces Champagne is for Breakfast, by George Bain.

We have had to wait a long time for a Canadian guide to wine. Even now, Champagne for Breakfast does not attempt to describe and rate the domestic varieties; instead, it provides a Canadian's eye-view (somewhat jaundiced, owing to repeated tussles with provincial liquor commissions) of the fine wines of Europe.

George Bain, political columnist and associate editor in Ottawa of The Globe and Mail, is admirably suited to his task. "I have disavowed any claim to the title of expert," he says. "However, if anyone wanted to

GEORGE BAIN
. . . wit and sanity

call me a knowledgeable amateur, I would be willing to cast down my eyes, blush becomingly, scuff my toes, and give an absolutely life-like, if bogus, imitation of modesty."

The urbane Bain, who possesses just the degree of wit and sanity needed to reconcile living in Canada with an appreciation of European wines, has included an early chapter of more general interest. Titled "Q. What is the provincial liquor commission? A. About 100 per cent", it deplores the high mark-ups, disregard of vintage, and scanty foreign wine selections that obtain in liquor stores across Canada today, with the possible exception of (surprise) Newfoundland.

He concludes the book with suggestions on starting a wine cellar, a topic perhaps best summed up by an earlier chapter heading, "How to go happily into hock, a glass at a time."

★ ★ ★

This Christmas also marks the appearance of an innovation in Canadian culinary art: Margo Oliver's Weekend Magazine Menu Cookbook.

This is the only cookbook I have seen which looks as if it were designed as much for the coffee table as the kitchen. The color photographs are consciously artistic and frequently stunning, and provide just the sort of universal appeal that coffee table owners in search of ice-breakers seek. (There is one shot, of a dozen lamb chops on a grill, that should be hidden away in a locked bookcase lest it inflame innocent young stomachs. No one, with the possible exception of gummy old ladies observing Lent, could look at it unmoved.)

The recipes, although rather heavy-handed with the cream, should appeal to a wide variety of tastes. This is a shameless hussy of a book, blatantly designed to seduce even the most cautious of Canadian book buyers, and I suspect it will do very well indeed.

CHAMPAGNE IS FOR BREAKFAST, by George Bain. New Press. $6.95.
MARGO OLIVER'S WEEKEND MAGAZINE MENU COOKBOOK. McClelland and Stewart. $6.95.

'Sheer, egotistical, lonely guts'

That Crazy Little Gull

By ANNE McDOUGALL

Jonathan Livingston Seagull is something of a publishing phenomenon. Over the past two years this little story about a gull has been creeping slowly onto the front shelves of bookstores all over the world. By this Christmas, according to a recent survey,

JONATHAN LIVINGSTON SEAGULL, by Richard Bach. Macmillan. $5.95.

it will have broken all U.S. records, passing Gone with the Wind in hard-cover sales. Nor will that be the end of the bird; he's just gone into movie production.

The book has caused confusion from the beginning. Too small for a novel (93 pages) it is not quite a lush photo-study, in spite of almost half the pages containing exquisite moody black and white shots of gulls from every angle. It is not a children's book, in spite of its clear, simple text. Nor can it go in the "religious section", although many compare it to "The Prophet", wherever that goes.

The book would be intolerable, I think, if Jonathan Livingston himself made the least bit of sense. He doesn't. He's a crazy little gull. But he happens to have a most endearing quality, not of bravery or nobility or really much inspiration (as he may be guilty of pretending toward the end of the book). He has a passion for flying which in itself is not specially helpful. But he pursues it with incredible guts — sheer, egotistical, lonely guts.

Long after I have forgotten his blurred efforts at teaching other gulls how to enter Gull Heaven, I will remember the time he was drifting home through a dark sky, tired and battered after hours of hitting "a brick-hard sea" at too high speeds. Acting on a sudden hunch that falcons have short wings for faster flight, he pulls himself up 2,000 feet, tucks in his forewings and whistles into a vertical dive, entering the water safely at 140 miles an hour.

It doesn't take any knowledge of flying to enjoy Jonathan's experiments, although his author, Richard Bach, has plenty. His professional devotion to this science really gives the book its backbone.

Bach carries Jonathan's experiments further than straight flying, however, into the realm of the metaphysical. When Jonathan returns to the Flock who have been hustling food around the fishingboats, he does not get the hero's welcome he had half-hoped for. Instead he is Outcast for breaking the rules (night-flying, neglecting food-gathering, etc). Accepting the fate of the Perfectionist he keeps on improving his flying until one day he is escorted by two shining strangers in perfect formation into Heaven.

Part Two probably represents Bach's personal philosophy. You can find what you will of Escape or Dedication. There is only one consistent element, the pursuit of God's gift of flight. Jonathan's love of it makes a good story.

BOOKS

Who Killed D'Arcy McGee? The Mystery Lingers On

By JAMES McCOOK

D'Arcy McGee, a Father of Confederation, was shot at the door of his Ottawa boarding house early in the morning of April 7, 1868. On Feb. 11, 1869, James Whelan was hanged for the crime.

And that might have been that — the murder of a distinguished man and the public

THEY GOT TO FIND MEE GUILTY YET, by T. P. Slattery. Doubleday. $10.

execution of his killer with politicians and their wives filling the best window viewpoints to see the hangman pelted with snowballs by boys and the trap sprung efficiently.

It was not the end. Argument on the guilt or innocence of the red-haired Irish tailor has not ended. Slattery, a Montreal lawyer, has studied the evidence. His conclusion is that the mystery of who killed McGee remains unsolved.

Whelan had the opportunity and the weapon but a modern jury might conclude that he had not been positively identified by the confused witness to the shooting in the poor light of the Ottawa street at 2:30 a.m.

A modern jury also would be unable to appreciate the intensity of feeling in Ottawa due to the fear that the murder was a prelude to a Fenian uprising. McGee had been rebellious in his youth and fled Ireland. In Canada he was a foe of the Fenians, who were sworn to overthrow the British government in Ireland by violence. As a loyalist, McGee said "no man need blush at forty for the follies of one and twenty." Fenians hated him.

It was never proved that Whelan was part of a conspiracy. His defence counsel, the distinguished Hillyard Cameron, QC, a leading Orangeman who outraged some of his brothers by taking this case, said there was much prejudice against the prisoner and those charged as accessories.

Cameron made a strong impression on the jury but James O'Reilly for the prosecution spoke of Whelan as a violent partisan who worked against McGee in a Montreal election in which he was alleged to have said McGee was "a traitor who deserved to be shot."

D'ARCY MCGEE
. . . hated by Fenians

O'Reilly said that in Ottawa Whelan haunted the precincts of Parliament with a pistol concealed in his breast.

Much of the interest in this book lies in Slattery's reporting of unusual events.

Prime Minister Sir John A. Macdonald and Lady Macdonald appeared as spectators at the trial. The former as Minister of Justice was supposed to have had a disagreement with Premier Sandfield Macdonald, Ontario attorney-general, who had directed the Crown case at the beginning and then made way for O'Reilly. Sandfield Macdonald had quarrelled with McGee when he lived.

Gossip said that defence counsel Cameron had never forgiven Sir John A. for defeating him in a fight for Conservative party leadership. M. C. Cameron, appointed chief aide to Hillyard Cameron, was Provincial Secretary of Ontario and right-hand man of Premier Sandfield Macdonald. The Camerons and Macdonalds must have seemed all powerful!

There were five defence lawyers in all, much interest being displayed in John O'Farrell from Quebec City who had acted in the criminal courts for revolutionary Irishmen and professionally was in touch with Fenians. He had organized Whelan's defence and engaged the Camerons.

With such an array of legal talent, Whelan should have felt confident. He did not. On a tin dish in his cell, the prisoner scraped, among other messages, "They got to find mee guilty yet."

Whelan died but the nine accused of being accessories were acquitted, including — another strange twist — Patrick Buckley, who was Sir John A.'s cab driver for 38 years and gave the prime minister total devotion. But, some whispered in Ottawa, McGee's murderer escaped in a horse and buggy owned by Buckley!

NOW another book by
R. BRUCE SCOTT
Author of "BREAKERS AHEAD!"
BARKLEY SOUND
A history of the PACIFIC RIM NATIONAL PARK area
"Bruce Scott s uniquely qualified to write about Barkley Sound . . .
BARKLEY SOUND portrays, in vivid color, the people, the land and the history . . . Meticulous research . . ."
SEE YOUR LOCAL BOOKSTORE

If you're interested in
BOOKS ABOUT:
Canadian Art; Canadian History; Canada's North; Canadian Poetry; Canada's Native People; Canadian Politics; or Canadian Biography; Canadian Novels; Canadian Cook Books; Canadian Children's Books; Canadian Government; Canadian Wildlife; Canadian Crafts and Antiques; Drop In to See Our New Shop. We have an Excellent Selection and it's Exclusively CANADIAN.
BOOKS CANADA
45 Bastion Square
Victoria
Law Chambers Building
Phone 386-7794
"The People Who Know Canadian Books"

Christmas Gift Books
The Pony Man
by Canadian Folk Singer GORDON LIGHTFOOT
The famous song from Gordon Lightfoot's best-selling album "If You Could Read My Mind." Delicately Illustrated in a colourful and fanciful book for his fans of all ages. $5.70
Before The Age of Miracles
Memoirs of a Canadian Country Doctor
WM. VICTOR JOHNSTON, M.D., LLd.
". . . a distinguished book . . . story of the lovable country doctor of a past generation." — Globe & Mail. Now in its second printing. $6.95
Playing Hockey The Professional Way
ROD GILBERT AND BRAD PARK
Introduction by Emile Francis
$7.95
Seven Arrows
HYEMEYOHSTS STORM
of Osoyoos, B.C.
Illustrated by Karen Harris of Vancouver.
". . . the story of the collapse and destruction of the Plains Indian Culture . . . a philosophy embracing the joy in living . . . total feel of the book is a delight . . ." — Jon Gould, The Victorian. 150 photographs and 13 full colour plates. $11.45
AVAILABLE AT YOUR BOOKSTORE
Fitzhenry & Whiteside
150 Lesmill Road, Don Mills, Ontario

COLLINS CANADIAN BOOKS FOR CHRISTMAS
A SMALL AND CHARMING WORLD
by John F. Gibson
Through his work with Indian families in B.C., the author shows us a civilization completely alien to 20th century values, which has for so many years been grievously wronged. $6.95
For Children
MESSAGE FROM ARKMAE
by W. Towrie Cutt
This Canadian author skilfully blends the legends of the Orkney Islands with a contemporary adventure story of 2 boys. (Ages 8-11) $3.95
COLLINS

MUNRO'S BOOK STORE
753 YATES ST. 382-2464
Beat inflation by giving books for Christmas. We've got plenty of books to suit your needs and at reasonable prices too! Mail orders promptly filled. Please include 5% Tax and add on 15c per book for postage.
BUSH PILOT WITH A BRIEFCASE — The Happy-go-lucky story of Grant McConachie by Ronald G. Keith. A very funny biography of one of Canada's greatest characters, the wild young bush pilot who became President of C.P. Airlines. Stranger than fiction. 48 Photographs. This book is in heavy demand, so don't delay if you want it 7.95
ODESSA FILE — Frederick Forsyth—The author of "Way of the Jackal" has produced another meticulously researched story of espionage 7.95
JOURNEY TO IXTLAN — Carlos Castaneda—In this book the teacher Don Juan initiates the author into the mysteries of becoming a "man of knowledge." This book is destined to become an enduring classic. 7.95
THERE'S A SEAL IN MY SLEEPING BAG — Lyn Hancock—Entertaining accounts of the Hancocks' wildlife expeditions 6.95
A WHALE FOR THE KILLING — Farley Mowat—A true story of what happened when a whale became trapped in a salt water lagoon 6.95
HONORABLE CAT — By Paul Gallico—At last we have a successor to his great best seller "The Silent Miaow." Beautiful color photographs throughout 11.50
THE BARN: A vanishing Landmark in North America—Eric Arthus and Dudley Witney. More than 400 beautiful photographs (135 in full color) depicting structures soon to disappear 25.00
CATCH ME A COLOBUS — Gerald Durrell—More hilarious adventures in search of exotic and near extinct animals. 6.50
AUGUST 1914 — Solzhenitsyn. A triumph of historical reconstruction as well as of the creative imagination. 10.00
GUINNESS BOOK OF RECORDS — Color illustrated and completely updated. Great fun for the whole family. Superlatives from the world of sport, science, business, the arts nature and space. 4.95
THE KAHILL GIBRAN DIARY FOR 1973 — For each week there is a meaningful and inspiring fragment of Gibran's teaching. Beautiful simulated leather bindings in red, blue or white with gold 5.95
I'M OK YOU'RE OK — Thomas A. Harris M.D. — A practical guide to transactional analysis. A great help in understanding today's problems. 6.95
J.R.R. TOLKEIN CALENDAR — With color illustrations by Tolkein himself. These will sell out soon, so be quick if you want one. 4.50
SOME NEW PAPERBACKS
FILLETS OF PLAICE — Gerald Durrell 1.25
Winston Churchill— Now filmed as "Young Winston" 1.50
MY EARLY LIFE
MOON'S A BALLOON — David Niven's charming autobiography 1.25
SMITH OF WOOTON MAJOR AND FARMER GILES OF HAM — J.R.R. Tolkein—Illustrated. 1.15
HORNBLOWER BOXED SET — C. S. Forester—contains 7 titles 9.75
TAO TE CHING — Lao Tsu—a new translation in large format with beautiful photographs to accompany the text 3.25
SPECIAL VALUES IN ART BOOKS
REMBRANDT — A beautiful book with many color plates and an excellent commentary. Size approx. 9"x13". SPECIAL 2.95
DEGAS — Pierre Cabanne—A most handsome volume with lots of color plates. SPECIAL 9.50
THE COLLECTED DRAWINGS OF AUBREY BEARDSLEY — Truly a marvellous collection. 212 pages printed on fine paper. SPECIAL 3.75
THE ART OF THE RENAISSANCE — Peter and Linda Murray. A Praeger hardcover art book offered for the price of the paperback. SPECIAL 5.95
A CONCISE HISTORY OF MODERN PAINTING — Sir Herbert Read. With 455 plates, 100 in color. SPECIAL 5.95
A DORE TREASURY — A most popular art book, with over 200 dramatic plates by this renowned 19th century illustrator. In this volume are illustrations from the Bible, the Divine Comedy, Paradise Lost, Don Quixote and many others. SPECIAL 4.95
We also have an assortment of books on arts and crafts, poetry, chess, nature, sports, cookbooks, children's books for all ages. Also there are beautiful art prints including Old Masters, Impressionists, moderns and a new group of Pre-Raphaelite prints. Prices are from 1.50 to 3.95.

'Emergency Unit' Redefined

HAMILTON (CP) — Officials at the new McMaster University Medical Centre have designed a system they hope will do away with the waiting game that often plagues patients in hospital emergency departments.

In most hospitals, the patients attending emergency departments with only minor sprains or cuts have to wait while the real emergencies are treated.

At the McMaster Centre, still in the final stages of construction, patients who are not seriously ill will be sent to a separate area called the primary care unit, designed to give that type of care.

The traditional emergency department with its specialized staff and equipment will be reserved for true emergency cases such as car crash victims, convulsions and uncontrolled bleeding.

Officials say most emergency departments are being used for other purposes than true emergencies. During the last 10 years, emergency department visits in all Hamilton hospitals have increased to 160,000 a year from 45,000. Most of these visits, they said, are for minor home accidents from people whom haven't a family doctor or say they can't reach him.

Under the new system, a nurse assesses the patient on arrival and sends him to either emergency or primary care.

INDIANS' IMAGE ENHANCED

RIDGETOWN, Ont. (CP) — Brenda Huff has been teaching Indians and non-Indians about Indian culture and history to encourage Indian school children to take pride in themselves and their heritage.

Mrs. Huff is the first Indian education worker in the first cross-cultural education program organized in an integrated school by the federal government.

She says she is encouraged and enthusiastic about the future after her four years at the Howard-Harwich-Moravian public school. There are 65 Delaware Indians among its 510 students.

Mrs. Huff is a Delaware Indian, from the Moraviantown reserve, 14 miles north of rural Ridgetown. She acts as continuity officer between reserve and school and promotes understanding of Indian life among staff, non-Indians and their families.

She also assists teachers. Indian history and culture are included in classes on government, social studies and arts and crafts.

The program was developed as the result of a study on the high dropout rate among Indian students. The study showed a lack of pride and satisfying self-image contributed to the problem. Both study and program were developed by the department of Indian and northern affairs.

WON APPROVAL

Four integrated public schools in Sarnia and two in Forest intend to adopt the program next year. It is run within the guidelines of the Ontario department of education.

Mrs. Huff said: "My first real challenge was winning the Indian community's approval of integrated schooling. Indian students from Grades 1 to 8 were represented at the school, but many children still attended the reserve school. It was a gradual, grade-by-grade process before the majority of children came over with the approval of their parents and teachers."

Mrs. Huff tells Grade 1 children stories of Indian legend and lore. She teaches beading in crafts classes. She has set up library exhibits of arrowheads and leathercraft. She prepares and presents information on Delaware and other Indians. She helps arrange visits from Indian band officials to government and social studies classes.

Mrs. Huff keeps Indian parents informed about their youngsters' grades, progress and attitudes. She arranges rides home for children who stay for extra-curricular activities. She said she is proud of the Indian girl who is a cheerleader this year.

WORKS AS EQUAL

She is pleased that school-sponsored trips to the reserve are a common activity now. The first time she tried to plan one she was thwarted by non-Indian parents who did not want their children to go.

James O'Connor, the school's principal, said all the staff have worked hard to make the program successful.

"The Indian children see Mrs. Huff working as an equal with the other teachers and this also makes them feel good about themselves and her."

Mr. O'Connor said there have been no dropouts since he joined the school four years ago, and that he believes the program is a factor.

He said it's too early to say the dropout rate has sharply decreased, "although we're naturally encouraged."

"However, it is apparent the program is helping provide better understanding among all students and staff. An Indian presence, not an Indian 'expert,' was needed.

"Attitudes are changing. Sometimes, non-Indian teachers confuse the Indian child's shyness and reluctance to speak out with dullness. Quietness is native to him, and when teachers and students understand this, and accept it, he works better. A child achieves when he's expected to achieve, and this is happening at the school.

"Petty things, like name-calling, that are usually generated by ignorance, are also disappearing.

"Barriers are coming down. Awareness of both cultures is growing, and with it, mutual respect."

CHESS MASTER

By
GEORGE KOLTANOWSKI
International Chess Master

PROBLEM

By Carl Barton, U.S.
BLACK: 8

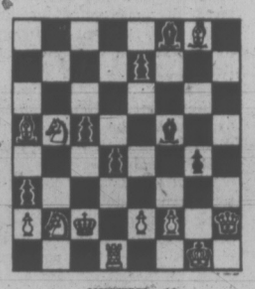

WHITE: 10

White to play and mate in two moves. Solution below.

★ ★ ★

TWO GRANDMASTERS DISSECT A GAME

Mikhael Tal and Paul Keres here analyze a game they played against each other in 1971.

WHITE: Keres
BLACK: Tal
ENGLISH OPENING

1. P-QB4, P-KN3; 2. N-QB3, P-QB4; 3. N-B3, B-N2; 4. P-K3, N-KB3; 5. P-Q4, 0-0; 6. B-K2, PxP; 7. PxP, P-Q4; 8. 0-0, N-B3; 9. B-K3 (a), PN3 (b); 10. N-K5, B-N2; 11. B-B3, N-QR4; 12. PxP (c), NxP; 13. NxN, BxN; 14. R-QB1 (d), BxB; 15. QxB, Q-Q3; 16. R-B2, Q-K3 (e); 17. R1-B1, BxN; 18. PxB, QR-B1; 19. B-R6, RxR; 20. RxR, R-Q1 (f); 21. P-KR3, N-B5 (g)

TAL SPEAKS

(a) By a roundabout way, it has become a Tarrasch Defense with colors reversed, a line of play preferred by Keres.

(b) Better was 9 . . . B-K3.

(c) Keres took 40 minutes here to decide on what is definitely the best continuation for him.

(d) If 14.P-QN4, N-B5. But now he does threaten P-QN4.

(e) Cannot play 16 . . . BxN; 17. PxB, QxKP; 18. P-QN4, etc.

(f) If now 20 . . . R-B1; 21. Q-Q5, and Black has even more problems. After 21 . . . Q-B4; 22. P-K6, etc.

(g) Maybe taking the pawn on K4 immediately was best, but White's position is superior.

KERES SPEAKS

Meeting a world's top player over the board usually means hard positional work. The former World Champion does not like to be surprised either by unexpected maneuvers or by combinative blows.

In the above game, Tal was almost trapped, but only almost . . .

After the 21st move of Black toe position was as follows: WHITE: King on KN1; Queen on KB3; Rook on QB2; Bishop on KR6; Pawns on QR2, QN2, K5, KB2, KN2 and KR3. (10 pieces). BLACK: King on KN1; Queen on K3; Rook on Q1; Knight on QB5; Pawns on QR2, QN3, K2, KB2, KN3 and KR2. (10 pieces).

My opponent offered me a draw. I refused and played 22. Q-K4. Here Tal sank into deep thought. I was considering the possibilities of the capture on K5, and here I discovered an interesting double trap. First if Black played 22 . . . N-KP; 23. P-B4 is obvious and very strong. After the retreat of the Knight, White exchanges Queens and then penetrates with his Rook the seventh rank, with decisive effect. But the whole thing has a big hole in it. If 23. P-B4?, Black wins the game by the surprising move 23 . . . N-N5; 24. R-Q?, R-QB1. Excellent, really!!

Objectively, 22 . . . NxKP is not good because White plays 23. R-B7 at once, which regains the pawn with superior game.

The other way of capture, 22 . . . QxKP looks more natural, but for this case I had a diabolic trap ready . . . Tal has the habit of writing down his move on his score sheet before making the move on the board, and I was anxiously looking at his unsteady right hand. He thought and thought, then looked at me, again at the board, took the pencil and wrote down . . . QxKP!!

I could not believe that there would be another chance to trap an ex-world Champion! Tal was obviously considering only 23. QxQ, NxQ; 24. R-B7, P-B3; 25. RxKP, R-Q2; with about an even game, but my intentions were not quite that honorable! Tal lifted his hand to make the move. But then he smiled, wiped out the note and played 22 . . . P-QN4.

Why? What was wrong with 22 . . . QxKP? The answer is most surprising: 23. R-Q2, and whatever Black now plays he will be mated, or lose his Knight (23 . . . R-QB1; 24. QxN!).

And so, once again, we can see what makes a champion. I had been about to win a brilliant game when the brain of a super player snatched the victory away.

Here is the rest of the game:—

23. P-QN3, QxP; 24. QxQ, NxQ; 25. R-B7, P-B3; 26. RxKP, R-Q2; 27. R-K8 ch, K-B2; 28. P-QN8, R-Q4; 29. R-N7 ch, N-Q2; 30. RxRP, P-N4, 31. P-B4, K-N3; 32. PxP, PxP; 33. R-R6 ch, K-B2; 34. K-B2, N-B4; 35. R-R7 ch, K-N3; 36. B-N7, R-Q7 ch; 37. K-B3, P-R4; 38. B-B8, N-K3; 39. B-N4, R-Q5; 40. B-K1, R-Q6 ch; 41. K-B2, P-KN5; 42. PxP, PxP; 43. R-QN7, P-N6 ch; 44. K-B1, N-Q5; 45. R-QB7, R-Q8; 46. R-B3, R-R8; 47. RxPch, K-B4; 48. R-K3, RxP; 49. P-QN4, R-R8; 50. K-B2, R-R7 ch; 51. K-N3, R-N7; 52. K-R2, N-B3; 53. R-B3ch, K-K3; 54. R-B4, R-N8; 55. B-B3, R-N6; 56. R-B6ch, K-Q2; DRAWN.

The solution to the problem above is: 1. Q-N8, KxN; 2. NxQP mate; or 1 . . . PxN, 2. B-N3 mate; or 1 . . . PK3; 2. NxRP mate; and if 1 . . . P-Q6; 2. NxRP mate; etc.

Machine Melts Rock

SAN FRANCISCO (Reuter) — A University of California scientist says he can design a nuclear-powered machine able to melt its way through solid rock and create glass-lined tunnels big enough for subways.

John C. Rowley said his group at the Los Alamos Scientific Laboratory in New Mexico already has tested a two-inch-wide version of the device.

GILSON'S MEATS LTD.
MAYFAIR SHOPPING CENTRE
385-4742

MON., TUES., WED. WHILE SUPPLIES LAST

RED BRAND BEEF SALE

PRIME RIB ROAST	lb	99¢
PRIME RIB ROAST	lb.	1.19
CROSS RIB ROAST	lb.	99¢
CHUCK STEAK	lb.	89¢
ROUND BONE ROAST	lb.	69¢
BONELESS POT ROAST	lb.	99¢
SAUSAGE PATTIES	3 lbs.	99¢
Shoulder Lamb Chops	lb.	69¢

RED BRAND BEEF
SIDES lb. 75¢ HINDS lb. 89¢

FREEZER SPECIALS
GROUND BEEF 10 lbs. 7.30
BEEF SAUSAGE 10 lbs. 3.90
CHICKEN LEGS PORTIONS 10 lbs. 6.50
CHICKEN BREAST PORTIONS 10 lbs. 6.50

WIN TWO FREE $4 TICKETS TO "ICE CAPADES"

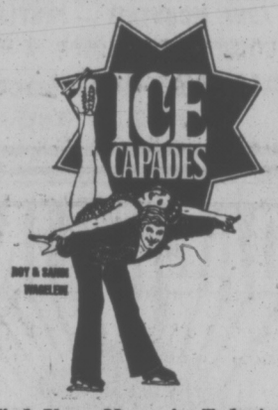

Find Your Name in Today's
CLASSIFIED SECTION
Under the Heading
"ICE CAPADES TICKET WINNER"
AND WIN
TWO FREE $4
RESERVED SEAT TICKETS
TO
THE "ICEXPERIENCE"
ICE CAPADES
Memorial Arena
Dec. 13 through Dec. 16

Tickets Good for Wednesday, Dec. 13th Performance Only.

If you find your name showing you as a lucky winner of ICE CAPADES tickets in the classified columns today or any day through to Dec. 12th come in person with proper identification to the front counter of Victoria Press Ltd., 2621 Douglas, 9 a.m. to 5:30 p.m., and you will receive your two free tickets to ICE CAPADES. Winners must pick up tickets within 48 hours of the time when name appears in the paper.

OFFICE CLOSED SATURDAY
CHECK THE ADS IN CLASSIFIED NOW! YOU MAY BE A WINNER!

SUPERIOR SERVICE SINCE 1867

Member the Order of The Golden Rule

Hayward's DIRECTORS OF FUNERAL SERVICE

734 Broughton St. Reginald Hayward Manager Telephone 386-3505

DEEP COVE CHALET

LOCATION: 5 MINUTES FROM SWARTZ BAY FERRY TERMINAL

Luncheons and Dinners in a Wonderful Atmosphere

Finest a la Carte Menu prepared by our French chef, Pierre, daily. Sunday, 12-2 p.m.; Smorgasbord luncheon.

FULL FACILITIES FOR BANQUETS, WEDDINGS AND CONVENTIONS—RESERVATIONS SUGGESTED

11190 CHALET ROAD TELEPHONE 656-3541

Take the Highway, ½ mile before Swartz Bay, turn left at Wain Road, and follow the signs to the Chalet.

Reserve now for Christmas and New Year's
Limited Servings—Reservations necessary.
Open Dec. 24 and 26, New Year's Eve and Day
Deep Cove Chalet shall remain open 'til Jan. 2.

CLOSED MONDAY AND TUESDAY

NOTICE TO BUS PASSENGERS

GORDON HEAD ROUTE

Commencing Thursday, December 7, and extending through Saturday, December 30, half hourly service will be operated on the Gordon Head route.

The increased service will be in effect:
Monday to Friday, 7:45 a.m. to 9:20 p.m.
Saturday, 7:45 a.m. to 6:20 p.m.

Buses will leave the city (Yates Street mid-block between Douglas and Blanshard) at quarter after and quarter to each hour.

Buses will leave Tyndall and Barrie terminus at quarter after and quarter to each hour.

For Bus Information Telephone 382-9261.

B.C. HYDRO

PEETZ RENTS SKIS

THE ENGINE REBUILDERS
IF WE CAN'T GUARANTEE IT, WE WON'T FIX IT

A COMPLETE ENGINE JOB

Here's what we do to engine:
- New Piston Rings.
- Grind Valves.
- New Oil and Filter.
- Steam Clean Engine.
- New Gaskets.
- Check Main Bearings.
- New Points and Condenser.
- Tune and Road Test Car.

FULL PRICE ONLY 189.50 6 cyl.
Parts and Labor
'60 to '70 Canadian Cars
4-Cyl. Models Slightly Less
V8's Slightly More
EASY TERMS
TED PINFOLD, MANAGER

FREDERICK MOTORS LTD.
NOW AT 616 QUEENS AVE. • 383-6632

Nature Rambles with Freeman King

An adventure with the well-known Victoria naturalist, woodsman and guide, Freeman "The Skipper" King, this little book is a selection of his intimate stories of the living things around us.

The 72-page, soft-bound, limited edition is an introduction and an invitation to the exciting outdoors from a man who knows so much of nature's mysteries.

Artist and photographer have caught the writer's mood and make Mr. King's book a notable local production.

This is an ideal gift for young and older readers and lovers of the woods, the seashore, the lakes and rivers and their creatures.

LIMITED EDITION

PRICE PER COPY $1.43 Plus 7c Tax $1.50 includes mailing

USE THIS CONVENIENT ORDER FORM AND MAIL EARLY.

"Nature"
Victoria Times,
P. O. Box 300,
Victoria, B.C.

Please send ——— copies of "Nature Rambles with Freeman King" to the address below:

NAME .....
ADDRESS .....
.....

Enclosed $———

Tories Choose Vancouver Man

OTTAWA (CP) — Malcolm C. J. Wickson of Vancouver has been appointed national director of campaign planning for the Progressive Conservative party, Opposition Leader Robert Stanfield announced Friday.

Wickson, a lawyer, is a former president of the party in B.C. He now is national treasurer of the party and was director of operations during the last federal election.

He will report to Stanfield and be responsible for over-all planning, organizing and co-ordinating of the national campaign.

EAST AFRICA
From $695
Choose from 14 Safari holidays amidst Africa's unique wildlife reserves and tropical beaches. Year-round weekly Jet departures. For free color brochure contact:
NILESTAR TOURS
106A—700 Dunsmuir, Van., B.C.
604—687-1131; Res., 224-0087

Rocky Going for Streamlining Mail

By VIC PARSONS

OTTAWA (CP) — Plans for a modern and mechanized post office to produce more efficient mail service are keeping up to schedule, post office spokesmen say.

But the postmaster's dream is a mail-sorter's nightmare, job-conscious union men say.

Target dates for completion of the new postal codes are at the end of 1973, while automation of large post offices for the coding of letters and faster sorting is expected to be complete in mid-1976.

In spite of the enthusiasm of post offiee administrators, the revolutionary plans for the mail service have not met with universal acclaim.

Unions with members in the service — particularly the Canadian Union of Postal Workers (CUPW), which has most to lose through new machines — have objected to the automation moves. CUPW represents mail-sorters.

Union officials say the post office administrators, several of whom have moved into the public service from private industry, are not considering the human factor in their automation program.

MAIL VOLUMES KEY

Although government officials repeatedly go on record to say no existing employees will lose pay or jobs, they concede that the total number of postal workers may be reduced by as much as 1,000 to 1,500 if mail volumes remain the same.

They qualify comments by saying that it is difficult to predict what the future may bring. But they expect mail volumes to increase in future, despite lower volumes of the last few years which resulted as many clients turned toward delivery methods with better service and lower rates.

Officials say they want to see the post office operating like a well-run private business. They say that steps toward mechanization will mean efficiency and fewer postal rate increases.

Main feature of the new post office technique is the use of a postal address code for each locality. The codes can reduce delivery areas down to a city block, and officials expect that in a few years the code will be as much a part of mailing addresses to clients as the name or street number.

Codes now are being used in eastern and southwestern Ontario, Saskatchewan and Alberta.

USE EXTENDED

By early 1973, they will be introduced to Toronto, south-central Ontario and eastern Quebec. Extension to the rest of the country will becomplete by the end of 1973, says J. G. Fultz, director of the coding and mechanization branch.

Machines costing $75 million are being bought to process the coded mail. The first have arrived and are seeing active duty in Ottawa. They include 24 coding desks and two letter-sorting machines.

More machines will be delivered to Ottawa in the spring. The next city to get them will be Winnipeg, where they will be installed in July. Others will go to Regina and Saskatoon in the summer.

The government has already bid for another machine to process mail — optical character readers OCRs — which will eliminate the need for some of the coding desk operators whom the government would have hired. The OCRs scan typewritten or printed letters and code them automatically for sorting.

Officials hope that eventually they will be able to get OCRs that will read handwritten codes.

At the Ottawa operation, coded mail is separated from uncoded letters, and channelled to the coding desks manned by operators paid $2.04 an hour, according to government job classifications.

MAIL PROCESSED

The operators punch the appropriate keys to mark letters with the yellow codes that are read by the letter-sorting machines. After marking, the letters are sorted out by the machines into the various coded areas of the city. The whole process takes only a few seconds.

Ottawa now has reached a level of acceptance of the codes of 50 per cent, sufficient for the system to pay off, officials say.

And as more businesses change their mailing systems to include the code, much more of the mail will be handled by machines.

"Mail as a form of social intercourse is getting to be a thing of the past," one official said. Ninety per cent of mail now is generated commercially.

Mail not coded will suffer delay, officials say, as the uncoded letters will be handled manually.

The post office has also set standards for size, shape, thickness, whiteness, and slipperiness of envelopes. The standard letter sizes, for example, are set between 3½ by 5½ inches minimum and 5⅞ by 10 inches maximum.

Mail that does not meet standards will be handled manually by postal clerks.

The criteria are set in an agreement signed by Canada in 1969 as a member of the Universal Postal Union.

JOBS DISPUTED

The government move to create the coders' positions unearthed a bone that union and management have been growling over while discussions go on for a new working contract for 28,000 postal workers.

The coders will be paid about 75 cents an hour lower than other postal workers, and the union feels the creation of the jobs should have been negotiated. The post office claims creation of the new jobs is not a subject of collective bargaining.

One effect of the dispute was that Prime Minister Trudeau found himself confronted during the election campaign in several communities by dissatisfied postal workers who object to the government's unilateral job classification.

Another is that postal workers are urging a Canada-wide boycott of the code.

The question of bargaining the jobs has been debated before the public service staff relations board, which regulates relations between the government and its employees, but in the meantime the coders are working at their desks.

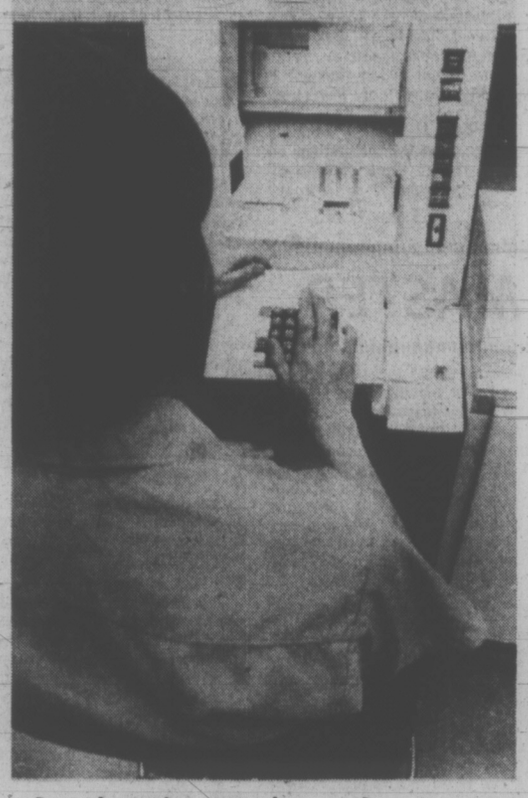

Postal worker punches coding machine

Century-Old Code Finally Phased Out

JERUSALEM (AP) — The Mejelle civil code, pride of the Ottoman empire and once a widely respected body of law, has been sentenced to final extinction in Israel's parliament.

The Mejelle took effect in 1869 and survived the empire that created it by 52 years.

Israel, whose territory was part of the Ottoman empire when this area was called Palestine, is the last country whose legal code still contains remnants of the Mejelle. A bill to abolish these scattered remains has been accepted into committee in parliament without fanfare, and the death of the Turkish code, once symbol of a powerful people, was a virtual certainty.

"It became an anchronism," said Zvi Sivan, a Justice Ministry spokesman.

Some of its 1,851 clauses were still theoretically acceptable in Israeli courts. One law ruled that a wet-nurse was entitled to payment even if the baby would not take her milk. Another made provisions for signing contracts in towns where, if a deaf-mute could make himself understandable by sign language, his word was his bond.

CODE REPLACED

All these still are applicable, but since its establishment 24 years ago, Israel has painstakingly been working the Mejelle out of its legal system and replacing it with laws built on European lines.

But pockets of the Mejelle—pronounced Mejleh—remain in Israeli law books. The new bill will make these automatically void as they pop up in the courts.

Basically, the Mejelle was a civil code drawn from Islamic law and liberalized by including large tracts of the Napoleonic code. When the British and French armies captured and truncated the Ottoman empire they allowed the Mejelles to remain in force.

Kemal Ataturk, father of modern Turkey, abolished the code along with the veil, the fez and Arabic script, and replaced it with modern Western law. Arab countries once under Ottoman rule eliminated the Mejelle as they won independence.

PASSPORT
PHOTOS
NO APPOINTMENT NECESSARY
Jus-Rite Photos 716 Yates St. 384-8041

MEXICO
15 NIGHTS IN
PuertoVallarta
only $319.00
Includes:
Return airfare by Boeing 727 Jet — Two meals a day — Transfers — Sightseeing.
Ten Departures
DECEMBER THROUGH APRIL
Ask Any Travel Agent For Free Brochure
Cat
FLIES WITH CPAir
VANCOUVER • EDMONTON • CALGARY • TORONTO • MONTREAL

TRAVELEYDEN TOURS LTD.
768 Fort St.
388-4201

WESTERN CANADA TRAVEL
729 Johnson St.
385-1115

HEAD SOUTH
... this time choose a leisurely vacation ... just two hours scenic freeway drive south of Los Angeles ... across the bay from San Diego. Coronado offers you an economical, casual village vacation. Breathe clean ocean air. Choose a budget-fitting hotel or motel. Stroll miles of uncluttered beaches. ... golf, tennis, sail or ocean fish. Visit the famous San Diego Zoo or shop duty-free in Mexico ... all a few leisurely minutes from here.
Write:
P.O. Box 396
Coronado, Cal.
92118
Coronado

ORIENT & WORLD CRUISES
• Visit the world's most exotic cities on a beautifully appointed 60 to 350 passenger cargo ship
• Long port stops give you loads of time for sightseeing
• Swimming pool; huge sun decks; full activities program; splendid cuisine; air conditioning throughout; relaxed, casual atmosphere
• All cabins are first class with private bath or shower
• Doctor and nurse on board
4-Month World Cruise — begins at $22 a day first class.
Monthly sailings from Vancouver, B.C. Ships: Oriental Carnaval, Oriental Esmeralda, Oriental Rio. Itinerary: San Francisco, Los Angeles, Acapulco, Panama Canal, Port Everglades, Rio de Janeiro, Santos, Buenos Aires, Capetown, Durban, Lourenco Marques, Singapore, Hong Kong, Kaohsiung, Keelung, Kobe, Yokohama, Vancouver, B.C.
2-Month Orient Cruise — begins at $21 a day first class.
Monthly sailings from San Francisco. Ships: Oriental Jade, Oriental Pearl. Itinerary: San Francisco, Yokohama, Kobe, Pusan/Yosu/Inchon, Keelung, Kaohsiung, Hong Kong, Kobe, Nagoya, Yokohama, San Diego.
2-Month Orient Cruise — begins at $16 a day first class.
Departures every two weeks from Los Angeles. Eight ships sail to Yokohama, Nagoya, Kobe, Pusan, Inchon, Keelung, Kaohsiung, Hong Kong, Keelung, Los Angeles.
Above ships are registered in Liberia (in Taiwan for Oriental Rio).
See your travel agent or contact
ORIENT OVERSEAS LINE
THE LEISURE LINE
Canadian Passenger Agents: Trident Cruises Ltd., 837 West Hastings St., Vancouver, B. C. 687-6601.

TRAVELEYDEN TOURS LTD.
768 Fort St.
388-4201

WILLIS TRAVEL SERVICE
578 Yates Street
385-4312

WANT TO FLY CHARTER?
Call
388-6281
386-3277
TOTEM TRAVEL

Value vacations to the sunspots . . .
MAJORCA OR CANARY ISLES
with two London stopovers!
★ Spend two weeks in Majorca, Spain or in sunny Tenerife, Canary Isles with a first class hotel and all meals included!
★ Spend four days in London both before and after your tour with first-class hotel, breakfast, sightseeing.
Departures: December through March
Majorca and London Stopovers $621 up
Canary Isles & London Stopovers $670 up
WILLIS TRAVEL SERVICE
385 4312 • 578 Yates St., Victoria, B.C. • 385 4312

BLANEY'S HAWAII
Blaney's Travel is pleased to announce Bargain Prices Package Tours to Hawaii.
Departing on Saturday and Sundays until April 21st, 1973, your C.P. Air jet will leave from Vancouver.
There are three different packages available:
1. Two weeks in Honolulu.
2. Two weeks in Maui.
3. One week in Honolulu and 1 week in Maui.
Prices start as low as $329.00
Contact Blaney's Travel for additional information and reservations.
PLAN NOW FOR EASTER IN HAWAII
BLANEY'S TRAVEL SERVICE
"THE TRAVEL PLANNERS"
Victoria Office: 920 Douglas 382-7254
Oak Bay Office: 1503 Wilmot Place 598-4531
ASTA
AMERICAN EXPRESS
"Ask for an American Express Money Card Application"

FLY/TOUR
New Zealand
Australia
and Fiji
For
$930.00 U.S.
21-day group departures leave from San Francisco every Friday via Qantas for 21 days to New Zealand, Australia and Fiji. 4 nights in Auckland, 3 nights in Christchurch, 2 nights in Melbourne, 2 nights in Canberra, 7 nights in Sydney and 3 nights in Nadi. Includes round trip air fare from Vancouver, arrival and departure transfers and unlimited sightseeing pass in each city, first class Travelodge Hotel accommodation every night. For brochures—call:
Specialists in International Travel
Paulin Travel
Telephone (604) 382-9168
1006 GOVERNMENT STREET

HAWAII
SEE THE EXPERTS FOR THE BIGGEST SELECTION OF TOURS to HAWAII . . . CHARTER FLIGHTS GROUP TRAVEL AIR-SEA TOURS MONTHLY APARTMENTS WAIKIKI or OUTER ISLANDS
HAWAII
Group Air Fares From (plus land) $219
Regular Air Fares, from $230
All Inclusive Tours, from $299
TRAVELEYDEN TOURS 768 Fort 388-4201

LAGUNA RIVIERA
BEACH RESORT AND SPA
• Rooms, Suites & Apts. overhang the seal
• Private decks, King beds, Color TVs.
• Swim nights! Indoor hot pools; Sauna.
• Surfing, Cont'l breakfast, every luxury yet modest rates. Ph. (714) 494-1196
• Brochure: 825 So. Coast Hwy, Laguna Beach, California 92651

Aladdin Travel
• TRAIN • BUS • CAR
• PLANE • CRUISE SHIP
• FREIGHTER • HOUSEBOAT
• CAMEL • DOG SLED
If we don't have the information we will get it for you.
Just Call Us
ALADDIN TRAVEL SERVICES LTD.
Phone 656-5561
Zenith 6327 for Gulf Islands

V.I. COACH LINES SKI PROGRAMME
ONE DAY TRIPS
Forbidden Plateau $6
December 23 and 27
January 6 and 20
February 3, 17 and 24
Mount Baker $9.50
December 16
February 10
March 10 and 17
OVERNIGHT TRIPS
MOUNT BAKER $18.60 Each Double $23.85 Single
January 13 - 14, 1973 March 3 - 4, 1973
SPECIAL SKI TRIP
APEX MOUNTAIN — PENTICTON
$28.10 per person — January 26 - 28, 1973
CALL 385-4411 Local 26
710 DOUGLAS STREET

COACH LINES
COLLEEN WILLS
RENO
Come to Reno with me on
DEC. 16
Your personal escort for a week of fun and excitement.
Other Reno trips leaving on Dec. 23 and 30th and weekly trips in '73 commencing Jan. 20.
ONLY $85 Dble. Twin
CHRISTMAS WEEKEND TOUR
$90 Each Double
4 DAYS, DECEMBER 23 TO DECEMBER 26
Plan now to join our B.C. Parlour Car Tour proved to be one of the most popular ever offered. 4 Days on neighbouring Orcas Island, staying in the gracious Rosario Resort Hotel. 6 Meals Included.
CALL NOW 385-4411
B.C. PARLOUR CAR TOURS
(Division of Vancouver Island Coach Lines)
710 DOUGLAS ST.

SUNSHINE CHARTERS
FROM
$299.00 INCLUSIVE
HAWAII
BAHAMAS
MAZATLAN
MEXICO
JAMAICA
ACAPULCO
For Free Brochures and Complete Information Contact
BUDGET TRAVEL 384-7121
OR
CHARTER FLIGHT CONSULTANTS, 386-2485

Plastic Film Mixed Blessing for Gardeners

GARDENING
jack beastall

Plastic films, variously known as polyfilm, polythene, polyethylene, and vinly, are useful and versatile products, but their properties and limitations must be fully understood if we are to obtain maximum success from their use.

Plant growers, both commercial and amateur, have found many uses for these plastic films, some of which have proven most advantageous, others damaging.

One common falacy is that a hardy outdoor plant wrapped in plastic film will be protected from adverse weather conditions.

This belief is entirely contrary to fact. While plastic films will protect from rain they do not protect from heat or cold.

A tree or shrub wrapped in plastic film as shown at A in the drawing is more likely to be severely damaged in a cold spell than an unwrapped plant.

First, the film eliminates all air circulation through the foliage. Free air circulation is essential in cold weather, wet weather, or warm weather.

Second, under plastic film the temperature can rise to 80 or 90 degrees F, in sunshine, drop to outside temperature as soon as sun is off the plastic, and create a temperature two to three degrees cooler than outside temperature on a cold night.

Since most of the plants we have in our gardens make growth at around 45 degrees the high day temperatures under a plastic wrap encourage growth when the plants should be dormant, and the extra low at night causes freezing and killing of such growth.

Third, the excessive condensation on the inside of the plastic film, combined with the wide temperature spread, creates ideal conditions for several fungous diseases which are uncontrollable in winter.

Therefore, plants wrapped in plastic film (as at A and B) are in no way protected, they are coddled, weakened and forced into unnatural growth.

The term "protection" as applied to outdoor plants is not an attempt to provide summer (nor indoor) conditions.

★ ★ ★

Winter protection of a hardy plant is the provision of a "baffle" which lessens, but does not eliminate, the extreme condition that could cause damage.

Screens are the most effective baffles, as shown at C. These permit free air circulation, eliminate undue heating or sudden cooling, and provide no sanctuary for pests, nor are they inductive to growth of fungous spores in cold weather.

While plastic film may be used in the construction of screens, burlap (hessian) is far superior, and any gardener with a few old burlap potato sacks on hand can put them to good use.

Many gardeners forget that the foliage on the back of a free or shrub planted near a foundation is much softer and more susceptible to damage than that which grows in the open.

Often it is more important to stop a cold wind jetting along the wall behind the plants than to keep it off the outer portions.

Eastern gardening publications tell the reader to pile compost, manure, or some other material, over the crown of herbaceous perennials "as soon as the ground is frozen."

Since the soil around here never "freezes" deeply, the time never arrives for such drastic measures.

★ ★ ★

If we heap ashes, manure, compost, or any other nonporous materials (shown at C) on the dormant crowns of our herbaceous perennials, they will rot away in mild wet weather and we shall have a series of miniature compost heaps in spring instead of flowering plants.

The majority of these perennials grown in local gardens have survived the coldest winters recorded here; our greatest losses have been in mild excessively wet winters.

While most are hardy to cold, our average mild climate encourages us to attempt success with many borderline plants with top growth only safe to around ten degrees of frost. These cause us the most concern in a cold spell.

The best baffle we can provide in this instance is a light protection of conifer boughs or twigs. For plants with top growth over winter the boughs are pressed into the soil around the plants to form a teepee as shown at E, while for those without top growth the boughs are laid loosely on the soil as at E.

★ ★ ★

Broadleaf evergreens (rhododendrons and similar) look very dreary in a cold northeast wind with their leaves drooping and limp.

This is natural since the wind removes moisture from the leaves faster than the roots are able to replenish the supply. When gale force winds are coupled with low humidity (30 to 45 per cent, this week), moisture loss is intensified.

Nothing can be done for this condition while temperatures hover near freezing, but as soon as day temperatures return to normal the wise gardener will couple up the garden hose and see that sufficient moisture is available to the roots for quick revival. This applies particularly to plants near foundations.

The loose typing of conifers (G) is only necessary as a protection from breaking or unnecessary spreading of the branches under the weight of wet snow.

Such typing should never be tight enough to distort the normal shape nor exclude air circulation around the trunk of the tree.

Start the tie with two half hitches loosely around the base of the trunk at soil level and finish it with a loose loop near the top.

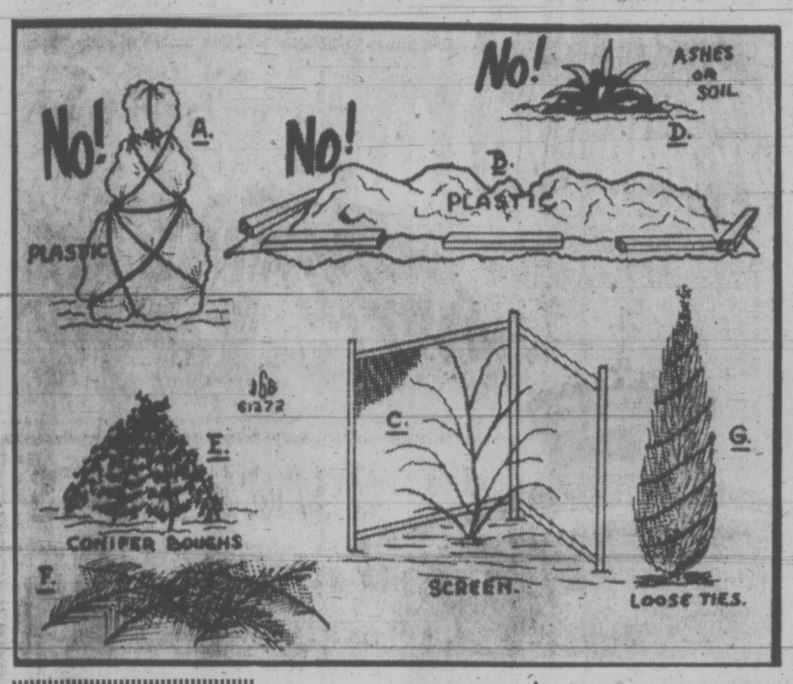

★

WEEK'S WORK

When frost comes out of soil around evergreen shrubs which have been showing signs of drooping, give them a good watering. Wind on their leaves has reduced moisture content of the plants, and needs replenishing as soon as root action is possible.

When soil is again workable, plants which have been purchased and could not be planted during frost should be put into the ground.

Construction work of the garden design should be worked at whenever weather and opportunity occurs. Paths, pools and rockwork are features to lay out for working on.

Don't forget the winter vegetables growing in the garden. This is when you appreciate either stepping stones to the rows or the nearness of the rows to solid paths. Lift enough root vegetables at one time for several days if soil is likely to be grozen again.

Pot plants can have topsoil stirred lightly to allow air to enter and prevent compaction and greening.

BEFORE THE JUDGE

A man charged with armed robbery and theft over $200 was released on $3,000 surety bail by Judge William Ostler in provincial court Friday.

Alphonse Alexander Plessis, 38, of 314 Goldstream, had been remanded in custody Tuesday.

In fixing the amount of bail, Ostler said he had taken into account the "extreme gravity" of the charge and the accused's conviction on a charge of skipping bail in May of this year.

Plessis was arrested Monday night by RCMP after the Devonshire Grocery, 808 Goldstream, was robbed of $20 by a man who claimed he had a Colt .45 in his pocket.

Plessis has been remanded to Dec. 15 for election of plea.

★ ★ ★

Wanda Joy Oczkawski, 19, of 4073 Hadfield, was fined $250 for theft under $200.

Oczkawski was apprehended by a security man at the Bay after stealing a man's sweater, valued at $3.93, from the Bay's basement.

The accused had $90 on her at the time of her arrest.

Hair Change Upheld

BUFFALO (AP) — Males who "desire long tresses to be coiffed and arrayed similar to those of the fairer sex" may have the job done in beauty salons, a Circuit Court judge ruled Thursday. Acting on a complaint filed against the state board of barber examiners by female hair stylists, Judge James Perrot declared unconstitutional a section of Maryland law which barred them from practising their skills on men.

VACATION VILLAGE
LAGUNA BEACH
California
92652
130 Units in town • Two Heated pools • Hot Pool • Sauna • Restaurant • Lounge • A favorite sunny winter resort of Canadians • 60°-80° • Cosy Studio Apts. from $200 mo. for 2 • Brochure: 647 So. Coast.

BAJA
La Paz/Cabo San Lucas
the NEW destination for '73
WHERE'S THAT?
Maybe you think Baja California is in the U.S.A. Well it isn't! It's in Mexico. You may also think of La Paz as the capital of Bolivia, well this La Paz is the capital of Mexico's Baja. It is the "in" place for the vacationer who is looking for somewhere off the beaten track. It's a NEW place for sun, fun, sand and surf, and supreme for skin and scuba diving and deep sea fishing. La Paz still has the charm of Old Mexico with its historical background, mariachi bands and typical Mexican hospitality. There are stores in abundance with wares exotic and intriguing — and restaurants galore. There is always something to see, hear and enjoy in La Paz.
THREE THOUSAND MARLIN?
If you prefer something even more secluded, there is the fantastic CABO SAN LUCAS, the tropical resort at land's end. Here the desert literally meets the sea — an unbelievable thirty miles of virgin beach and secluded coves — a place that is considered by experts to be made for the scuba and snorkel . . . and the sun-worshipper. Cabo San Lucas also claims to be the world's finest fishing spot. As many as 3000 marlin have been caught in one year in local waters.
A "MILLIONAIRE'S" HOLIDAY?
Now CAT has made it possible for you to enjoy this millionaire-type holiday — for as low as $399 CPAir's orange birds will fly you south for two fabulous weeks. This CAT Package Vacation includes modern hotel accommodation, three meals a day, transfers and sightseeing trips . . . a purrfect holiday!
Your choice of hotels: LA PAZ
Guaycura $399 Continental $469 Los Arcos $479
CABO SAN LUCAS
Camino Real $499 *Continental breakfast only Finisterra $585
DEPARTURES from VANCOUVER:
Feb. 2, 16 — March 2, 16, 30
WARNING! Come with CAT and discover for yourself this wonderful new playland. But we warn you — leave your affairs in good hands — you may never want to return home!
Your Travel Agent knows! Consult him now and book!
CAT AIR TOURS LTD.
535 West Georgia, Vancouver, B.C.

Hawaii
$230*
Air Fare Round Trip Victoria to Honolulu
Fine Hotels from $6 per day, per person
SEE US TODAY
WILLIS TRAVEL SERVICE
578 Yates 385-4312
Opposite Post Office for Personalized Service

YOUR HOLIDAY HEADQUARTERS
ASK Mr. FOSTER
Travel Service Since 1888
You can charge it to your Bay Account.
Open during store hours except Saturday evenings on the main floor of the Bay.
Hudson's Bay Company

JOHN DUNBAR and BURRITT TRAVEL Invite You to
EXPERIENCE SPAIN and PORTUGAL
Dunbar's Fifth Annual Tour
DEPARTS MARCH 13—RETURNS APRIL 4
THREE WEEKS $859.00
Includes:
• Return Air Fare from Victoria by CP Air
• All Transfers and Baggage handling
• First Class Hotel Accommodation • One Week's Golf at Penina • Sightseeing and Tours • Meals on Tour
BURRITT TRAVEL SERVICE
635 YATES ST. 386-7574

TRAVELEYDEN TOURS LTD.
768 Fort St.
388-4201

WESTERN CANADA TRAVEL
729 Johnson Street
385-1115

ASK MR. FOSTER TRAVEL SERVICE
Main Floor, The Bay
385-8731

NEWSPAPER ADVERTISING SELLS THE MOST

PUERTO VALLARTA HOLIDAYS
INCLUDING
★ Air fare from Vancouver and return.
★ 14 nights accommodation.
★ All transfers.
★ Some meals.
Departures: Dec. 23; Jan. 6, 20; Feb. 3, 17; Mar. 3, 17, 24; April 7, 20.
FROM $309
SIMILAR PACKAGES AVAILABLE FOR
MAZATLAN
ACAPULCO
HAWAII
CARIBBEAN
BOOK NOW 382-3121
TRAVELWORLD
A FULL-SERVICE TRAVEL AGENCY
BANK OF COMMERCE BUILDING
on View at Douglas Street

Travel CN...if only for moments like this.
... 18 ... 19 ... 20. I counted 20 cows!
The changing countryside, through a child's eye.
Coach travel. Easy travel, all across Canada.
Time and room to see and do. Easy going fares.
Attractive discounts, including CN's Family Plan.
Meal service at moderate prices.
This time, forget the car.
Go CN coach.
CN
Arrive happier, take the train.

Merry Christmas . . . With Care

Sweep your chimney for Santa Claus.

Victoria Fire Chief Eric Simmons suggests, from a safety point of view, that you sweep your chimney for yourself.

That crackling Yule log may warm the Christmas spirit but it also coats the inside of the chimney with soot and creosote. If a chimney is not cleaned every year, the Yule log may not be the only thing that burns.

Some types of fireplace fuel are less hazardous than others, said Simmons.

"Pitchy wood" can cause problems. The residue causes creosote to "cake" on the inside of the chimney. Flames from wrapping paper often shoot up the chimney and ignite the creosote. Wrapping paper should not be burned in a fireplace, said Simmons.

Newspaper should be used to start a fire. Flammable liquids should never be used and firestarters are "fine if they're properly used," said Simmons.

They're seldom properly used, he added.

Ashes should be placed in a "metal can — not a cardboard box," he said.

Buy a firm, fresh tree and keep its base in water. Dried evergreens become highly combustible, said Simmons.

Lighting sets should be approved by the Underwriter's Laboratories Inc. or Canadian Standards Association and should be turned off when no one is home, he said.

"We'll be doing a blitz of the downtown area starting Monday," said Simmons. Brochures on fire prevention over the Christmas season will be available at most stores.

Ophelia Miller, assistant head nurse at Royal Jubilee Hospital, said the biggest problems at Christmas are mistletoe and holly berries — they're poisonous and often eaten by small children.

Home-made liquors and wines usually provide some extra business for the emergency ward, she said.

People tend to get "uptight" at Christmas and take tranquilizers, but "we've never had an overdose of dumpling," she said.

The Capital Region Safety Council recommend a safe bicycle course for youngsters receiving bicycles and suggest that toys shoud be made of non-toxic materials, have no sharp edges, and meet approved safety standards.

'DON'T SWEAT SMALL STUFF'

Disposing of a $1,200 cash robbery haul isn't really all that difficult — even when the haul is in quarters, dimes, nickels and pennies.

An RCMP report on the activities of 20-year-old Vincent Clarence Hackaray, who pleaded guilty Thursday to breaking and entering and theft at Oxford Foods, 271 Cook, proves the point.

Between the night of the robbery, Nov. 30, and Hackaray's arrest Dec. 3, he cashed rolls of coins in various Victoria locations, RCMP said. He then went to Vancouver, cashed $200 in coins, bought a '61 Ford for $100 and then cashed a further $150 worth of coins in Vancouver banks.

At one bank, Hackaray deposited $300 and had it transferred to another bank in Ganges, on Salt Spring Island.

Then it was off on a shopping spree that chalked up a tapedeck (value $147), clothing (value $41.82), marijuana ($12) and a $20 gift "to a friend."

In all, $424.14 has been recovered by RCMP. The $300 bank deposit will be returned to Tommy Louie, owner of Oxford Foods.

Hackaray now awaits his presentence report and sentence on Dec. 22.

Silver Thread Activities

The following programs are scheduled for Silver Threads Centres in Victoria for the week of Dec. 11 to 17.

MAIN CENTRE

Monday: 9 a.m. — drop-in, cards, shuffleboard, library; 10 a.m. — Kitchen Band; 1 p.m. — drop-in, cards, library, stamp club, bridge; 7:30 p.m. — whist.

Tuesday: 9 a.m. — drop-in, cards, shuffleboard, pool, library; 10 a.m. — keep fit class; 1 p.m. — drop-in, cards, library, movies, beginners' bridge, garden club every third Tuesday; 1:30 p.m. — bowling at Gibson's; 7:30 p.m. — old time dance.

Wednesday: 9 a.m. — drop-in, cards, shuffleboard, pool; 7:30 p.m. — whist.

Thursday. 9 a.m. — drop-in, cards, shuffleboard, pool, library; 1 p.m. — drop-in, cards, library; 2 p.m. — old time dance.

Friday: 9 a.m. — drop-in, cards, pool, shuffleboard; 1 p.m. — drop-in, cards, library, bridge, choir practice; 7:15 p.m. — cribbage.

Saturday: 1 p.m. — drop-in, whist drive; 2 p.m. — chess; 7:30 p.m. — 500 card game.

Sunday: 1 p.m. to drop-in.

Tickets are available for the New Year's Eve dance and the Christmas Light Tours on Dec. 27 and 28. Members are reminded to pick up tickets for the Annual Christmas Dinner to be held Dec. 14 at 1 p.m.

SAANICH

Monday: 9:30 a.m. — Hampton Singers; 11:30 p.m. — lunch; 1:30 p.m. — bridge; 7 p.m. — Harmoneers' Band Practice.

Tuesday: 9:30 a.m. — carpet bowling, billiards, shuffleboard, drop-in; 11:30 a.m. — hot meal; 1:30 p.m. — progressive whist, chess, drop-in.

Wednesday: 9:30 a.m. — drop-in; 11:30 a.m. — hot meal; 12:30 p.m. — slides; 1:30 p.m. — Hampton Singers; 3 p.m. — doctor and nurse visit.

Thursday: 9.30 a.m. — carpet bowling, billiards, crib, shuffleboard; 11:30 a.m. — lunch; 1:30 p.m. — carpet bowling, chess, stamps, billiards, drop-in.

Friday: 9:30 a.m. — drop-in; 11:30 a.m. — lunch; 1:30 p.m. — drop-in, jacko, cards, billiards, shuffleboard; 7:30 p.m. — progressive whist.

Saturday: 9:30 a.m. — Songmen practice; 1:30 p.m. to 4:30 p.m. — drop-in.

Sunday: 2 p.m. — practice for concert orchestra.

SIDNEY

Monday: 10 a.m. — quilting; 12:30 p.m. — ceramics; 1 p.m. — French conversation; 2 p.m. — films.

Tuesday: 10 a.m. — painting (oils), Serenaders practice, liquid embroidery (beginners); 1 p.m. — painting (watercolors); 1:15 p.m. — whist.

Wednesday: 10 a.m. — metalcraft, rug-hooking; 10:30 a.m. — Mah Jong; 11 a.m. — novelties; 12 p.m. — hot dinner; 2 p.m. — concert (Otto Niederman); 7 p.m. — bridge and social evening.

Thursday: 10 a.m. — liquid embroidery, advanced weaving; 1 p.m. — dressmaking; 1:15 p.m. — bridge club.

Friday: 10 a.m. — needlepoint; 10:30 a.m. — keep fit; 1 p.m. — knitting; 2 p.m. — jacko; 7 p.m. — evening cards.

OAK BAY

Monday: 10:30 a.m. — ladies keep fit; 12 p.m. — men's carpet bowling; 1 p.m. — chess club; 4 p.m. — carpet bowling (men and ladies); 7:30 p.m. — bingo.

Tuesday: 10 a.m. — carpet bowling; 1 p.m. — carpet bowling; 7:30 p.m. — bridge club.

Wednesday: 10 a.m. — ladies carpet bowling; 1 p.m. — carpet bowling; 1:30 p.m. — stamp club; 3 p.m. — choral singing group.

Thursday: 10 a.m. — carpet bowling; 1 p.m. — carpet bowling; 1:30 p.m. — whist drive.

Friday: 1:30 p.m. — chess club; 12:30 p.m. — friendship club; 12:30 p.m. — Christmas party.

Saturday: 1 p.m. — drop-in, card games, shuffleboard, carpet bowling.

ESQUIMALT

Monday: 1:30 p.m. — alley bowling, carpet bowling, checkers.

Tuesday: 10 a.m. — quilting, drama class; 12 p.m. — hot lunch; 1:30 p.m. — bridge, carpet bowling.

Wednesday: 10 a.m. — singers practice; 1.30 p.m. — whist drive.

Thursday: 12 p.m. — Christmas dinner and entertainment.

Friday: 10 a.m. — quilting, carpet bowling; 7:30 p.m. — special Christmas dance.

The most stunning facts first: Mediterranean apartments in Spain, Portugal, Mallorca or Cyprus—for less than $6 a day each (for a couple). Or choose a fabulous villa from only $15 a day each.

Airfares are not included, but you can take our 22-45 day excursion fare—and being off season—save a packet. And here's what you get: if you choose an apartment, you start off in exciting Madrid for a week. If you choose a villa, you get a week in London, hotel, breakfast, private bath and two theatre tickets. In either case, you round out your holiday with two weeks in your own apartment or villa overlooking the Mediterranean.

So let's take a look at the apartments and villas—the cheapest on our list—to give you an idea of the absolute minimum you can expect. If you choose an apartment, you could stay right on the beach at the resort town of Fuengirola, on the Costa Del Sol, in your own apartment with fully equipped kitchen and daily maid. From only $6 a day! If you try a villa, you can stay on the Costa Blanca; your own villa with private balcony, fully equipped kitchen, daily maid, pools, subtropical gardens and lots more. All from only $15 a day. And not a great deal more if you choose a villa in one of our exclusive jet-set areas, like Marbella. You can even take the kids and use the special reductions available.

If you like the idea of escaping our Canadian winter for your own little place by the Mediterranean—ask your travel agent for our Mediterranean Apartment or Villa brochures. Or call us.

*Price includes accommodation (double occupancy), breakfast, transfers.

AIR CANADA

22-45 Day Economy Excursion Return Fare, From Victoria

$323 and up

From $15* a day for your own Mediterranean villa. Includes view and vino.

SOUTH PACIFIC AIR/SEA CRUISE

Dec. 19 for 27 Days

- Air fare Victoria to Sydney and return.
- 12-day South Seas Cruise on S.S. Oronsay.
- 14 nights accommodation in Australia and/or New Zealand
- Rent-A-Car for 13 days.

From $1299

Free Cruise Guide Available

BOOK NOW 382-3121

TRAVELWORLD
A FULL SERVICE TRAVEL AGENCY
BANK OF COMMERCE BUILDING
on View at Douglas Street

RENO FUN TOURS

— Special Tour —
from Victoria
December 23 and 30
Vancouver
Every Saturday

PASADENA ROSE PARADE

December 26 — 17 Days
$273.50 EACH DOUBLE

First night in Eugene; then 2 nights in Reno (Reno package included). Salt Lake City for 3 nights including Christmas dinner and tour of city, then 1 night in Las Vegas, 1 night in Palm Springs. Two nights in San Diego with tour of city and side shopping trip to Tijuana, Mexico. Visit the Mission at San Capastrano en route to Anaheim for 3 nights. A full day at Disneyland (admission and 10 attractions included). Grandstand seats at the Rose Parade and a tour of the city. Return via San Francisco (tour of city), then to Eugene and home.

December 27 — 14 Days
$247.00 EACH DOUBLE

DISNEYLAND

10 Days: Dec. 23 and April 20
2 persons $351
3 persons $490
4 persons $602

Travel by air-conditioned Restroom bus. First night Eugene and the next night in Sacramento. Five nights in Los Angeles at Hyatt Lodge, across from Disneyland and return. Includes admission to Disneyland and 10 adults' or 15 children's attractions. Admission to Marineland and Knott's Berry Farm. Side trip to Tijuana, Mexico.

PALM SPRINGS

Jan. 27, 1973 — 14 Days

AIR FLIGHTS TO HAWAII

WRITE OR PHONE FOR FREE BROCHURE
383-9123
Anytime

All Fun Travel
818 DOUGLAS ST.
VICTORIA

BCAA Travel Agency
1075 Pandora
382-8171
Northbrook Shopping Mall
Nanaimo
758-7377

WESTERN CANADA TRAVEL
729 Johnson St.
385-1115

COAST TO COAST NEWSPAPERS SELL THE MOST

Volcanic Ash Linked To Ancient Ice Age

WASHINGTON (UPI) — Evidence found deep in the Antarctic ice suggests that volcanic eruptions helped bring about the age of ice when glaciers covered much of the world's now temperate zones.

Fine volcanic dust lofted into the stratoshpere blocked enough radiant energy from the sun, it is thought, to have had a cooling effect on climate.

Evidence supporting this supposition was discovered in drill cores taken from glacial ice down to 7,100 feet at Byrd Station by the U.S. army cold regions research and engineering laboratory.

Anthony J. Gow, a geologist with the army lab, said in a recent report that some 2,000 individual ash falls were preserved in the cores. The recovered cores provide a climatic and atmospheric record of the earth going back 100,000 years.

Sustained ash fall occurred in the period 30,000 down to 16,000 years ago. According to Gow, temperature data from the same cores indicate that "a significant cooling of the Antarctic atmosphere" took place at the same time.

Any buildup of stratospheric dust on a global scale "could have triggered further cooling of world climate" and intensified the spread of ice age glaciation.

Ice samples as old as 2,500 years, obtained from Greenland and Antarctica, also indicate that most of the carbon monoxide in earth's atmosphere is from natural rather than man-made sources.

This was reported by scientists of the Stanford Research Institute, Menlo Park, Calif., who analyzed air trapped in the ice cores.

According to Dr. Robert C. Robbins of the institute, it is logical to conclude from the ice evidence that "no large increase in carbon monoxide concentrations occurred as a result of the industrial revolution."

To just what extent man-made pollutants are poisoning the world atmosphere and contributing to climatic change is not known. The National Oceanic and Atmospheric Adminstration is setting up a global monitoring system in an attempt to find out.

It so happens that the world climate has been getting slighly cooler since the 1940s. Implicated, perhaps, is dust blown off the earth's deserts, fine volcanic ash, and — with another "perhaps" added — the soot, smoke, and other particulate matter put in the air by man's enterprises.

When Mt. Agung erupted on the Indonesian Island of Bali in 1963, scientists measured a 5.3 per cent decrease in direct solar radiation at the south pole caused by the shielding effect of volcanic debris in the stratosphere.

Is increasing man-made pollution, along with volcanic dust, pushing the world toward another ice age?

Whether it is or isn't NOAA is convinced the situation bears watching.

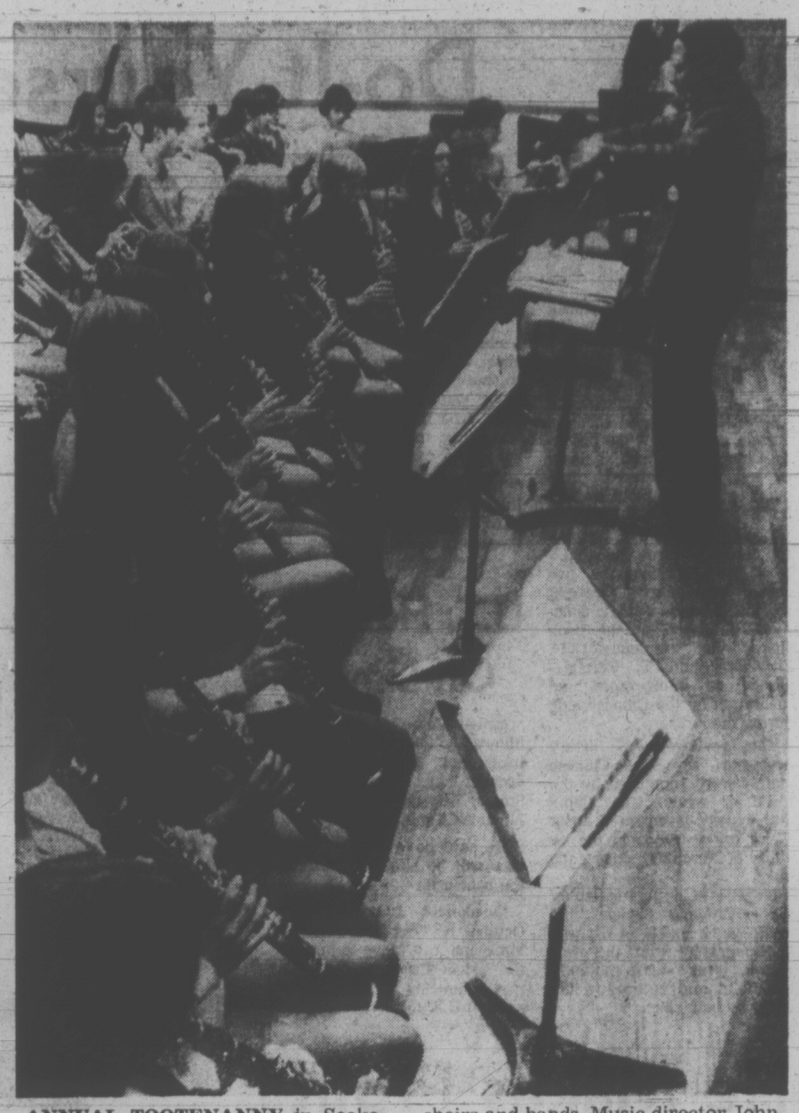

ANNUAL TOOTENANNY in Sooke school district has drawn crowds of about 1,000 each of past three nights as about 2,000 students performed in choirs and bands. Music director John Munday conducts band at Elizabeth Fisher junior secondary school Thursday night. (John McKay photo.)

Army of Firms Work on Shuttle

LOS ANGELES (AP) — North American Rockwell Corp. is recruiting an army of up to 10,000 sub-contractors to help put the $2.6-billion American space shuttle into orbit.

North American, the prime contractor for the biggest space project of the 1970s, must line up companies, large and small, to produce components and supplies for the shuttle orbiter.

These sub-contractors and suppliers will slice up among themselves about 53 per cent of the program's total cost during the next six years.

The space shuttle contract was awarded to North American last July by the National Space and Aeronautics Administration.

The vehicle—about the size of a medium-range jetliner—is designed for extended stays in space where it would launch, maintain, retrieve and repair satellites monitoring and analysing earth problems in such areas as air and water pollution, agriculture, hydrology, mineralogy and urban planning. Some call it a "space truck."

The shuttle will carry a twoman flight crew and a two-man mission crew and will be able to accommodate up to 12 passengers.

GET YOUR PASS PORT PHOTO

NOW! USE YOUR BAY ACCOUNT

PORTRAIT STUDIO MAIN FLOOR

Hudson's Bay Company

PALM SPRINGS SAN DIEGO TOUR

FEBRUARY 11 - 24

Something Different! —Taking in the National Date Festival (Indio, Calif.) with Grandstand Seats for the Fabulous Arabian Street Parade: 2 Nites at the New and Glamorous "Sands Resort Motel" in Palm Springs: 2 Nites at "Capri by the Sea" on San Diego's Ocean Front, every room with a view of the Surf; 2 Nites at the "Cloud" Los Angeles with visits to Disneyland, Universal Studios and Tijuana, Mexico. A Real Special at the Regular Price: $235 sharing Double.

"CAPITAL GAINS"

May be a thing of the past with the Income Tax Department but with us they are still very much in Vogue:

All our Tours Leave from Victoria and return to Victoria with no awkward departure times, Bus changes or other inconveniences.

For out-of-town patrons, we pay for your Hotel room the night prior to Departure and we park your car Free. These are a few of the "Capital Gains" we provide.

FREE ITINERARIES covering January to May ready for mailing. Write or phone for yours.

Capital Tours

Springtime Cruise to the Orient

Sail from Vancouver on April 29, 1973, to return ot Vancouver on June 22, 1973. Exotic ports of call include Yokohama, Kobe, Nagasaki, Hong Kong, Kaohsiung and Keelung.

Your vessel is the ORIENTAL CARNAVAL, a 22,000 gross ton passenger-cargo liner with complete medical facilities and a qualified doctor, fully air-conditioned, and all cabins have private bath or shower facilities.

Fares from as low as $1188.00 U.S. per person for two in a cabin.

Specialists in International Travel

Paulin Travel

Telephone (604) 382-9168

1006 GOVERNMENT STREET

Capri ⊖ Laguna ON THE BEACH

- Oceanfront Studios, 1 & 2 bdrm. Suites & Penthouses.
- Individual sundecks overlook the sea. Heated Pool, Sauna.
- Private Beach; large Lounge; Cont. Brkfst. Color TV.
- Capri Arcade shops; many fine Restaurants adjacent.
- Pick up at County airport.
- Hotel bus tours to surrounding attractions.

A wonderful place to stay!

1441 So. Coast Hwy. Laguna Beach, Ca. 92651 'Phone (714) 494-6533

Supreme Court Hears Moose Meat Case

OTTAWA (CP) — Almost two years to the day that Cree Indian Charlie Cardinal sold some moose meat to a wildlife officer, the Supreme Court of Canada was asked to determine whether he committed an offence in so doing.

Charged under the Alberta Wildlife Act with trafficking in big game, Cardinal, brother of Alberta Indian leader Harold Cardinal, originally was acquitted by a provincial judge.

But the decision was overruled in higher courts in the province which held that Indians must obey provincial laws, including game laws, while on reserves.

Lawyers for Cardinal argued before the full bench of nine Supreme Court justices that Indians, while on reserves, are under the exclusive jurisdiction of the federal government and its laws.

The court reserved judgment.

EGG PRICES

	Prod.	Whlse.
Grade A large	.46	.58
Grade A medium	.41	.53
Grade A small	.31	.43
Grade B	.28	.40

10-SPEEDS

	Dn.	Mo.
Ladies Eliminator	$84.95	$10 $5
Pioneer	$89.95	$10 $5
Monshee	$103.95	$10 $5
Monshee Deluxe	$109.95	$10 $5
Gitane	$125.00	$10 $6
Gitane Deluxe	$135.00	$15 $6
Gitane S.S.	$149.95	$15 $7

XMAS SPECIAL

$10 gift certificate given with every 10-speed.
—1-year warranty on all bikes.
—All terms O.A.C. up to 2 years on balance.
—Over 500 bikes to choose from

at

MULLINS MARINE

925 Yates 382-1928

SEE EUROPE IN 1973

GLOBAL and FOURWAYS 1973 Tour Programs are now available free of charge at TOTEM TRAVEL SERVICE offices. We are agents for all European Coach Tour Companies. CALL US TODAY!

SAMPLE EUROPEAN TOURS

(All Inclusive from London Return)

8 DAYS	$229	12 DAYS	$309
14 DAYS	$379	18 DAYS	$459
22 DAYS	$629	28 DAYS	$749

TOTEM TRAVEL

Hillside 388-6281 Open 9:00 to 9:00 Mon. thru Sat. During December

Mayfair 386-3277 Open 9 - 6 Thurs. and Fri. 9 - 9

"Hello! My name is David Chamorro.

I'm president of the Padre Island Investment Corp. I would like to invite you to inspect Padre Isles on Padre Island. It is, in my opinion, one of the best land investments available in the U.S. or, for that matter, in the world.

The reason I say this is because the price of waterfront property in the resort areas of the world like the "Gold coast" of Florida, Acapulco and the Riviera is astronomical, if indeed, that land was available.

Padre Isles is a developed property fronting on the Gulf of Mexico in the near perfect weather zone of our country. We own almost two miles of shoreline and, when complete, 24 miles of waterways along that shoreline.

I would like to send you more facts as to the land investment potential, and if you so desire, fly you to Padre Isles for your own personal inspection. Would you be kind enough to mail the coupon or call 388-4404 for an even more prompt response.

Thank you."

Padre Isles

PADRE ISLAND INVESTMENT CORPORATION

520 - 1070 DOUGLAS ST.
THE BENTALL BLDG.
VICTORIA, B.C.

Yes I would like more information about Padre Isles

NAME _____

ADDRESS _____

CITY _____

PHONE _____

RIDE FREE!

THE MAYFAIR MERCHANTS ASSOCIATION

Wish their many customers a Merry Christmas and a Happy New Year especially the young and the not so young.

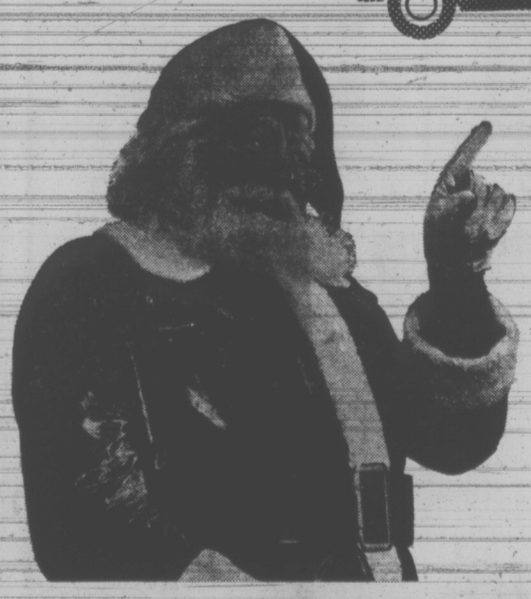

The Association

is pleased to announce their co-operation with B.C. Hydro in providing free bus service for senior citizens and children who wish to do their Christmas shopping at Mayfair.

ON DECEMBER 11th, 12th, 13th

the Mayfair bus, which leaves Downtown every 10 minutes, will provide free rides for senior citizens all day. "Courtesy" Cards to be shown.

ON DECEMBER 16th

there will be free rides to Mayfair for all children under 12 years of age, whether accompanied by their parents or not, between 9 a.m. and 4 p.m.

RIDE FREE TO MAYFAIR TOP OF THE TOWN

JESUITS BACKED RUSSIA IN CHINA BORDER DISPUTE

MOSCOW (AP) — Izvestia has cited two 17th-century Jesuit missionaries as supporters of Russia in her simmering, centuries-old border feud with China.

The appeal to this unlikely source of support came in the government newspaper's review of a new book on the border dispute which began when Russian czars and Chinese emperors vied for the land.

The book is the second volume of a documentary series called Russian-Chinese Relations in the 17th Century. It focuses on Russian-Chinese treaty talks in August, 1689, in the Siberian town of Nerchinsk.

The treaty of Nerchinsk ceded hunks of Siberia to the Chinese.

Russian explorers and settlers moved into the lands in the early 17th century and Czar Alexis annexed them to Russia in 1769. But the powerful Ching, or Manchu, dynasty expanded northward and overran the sparsely settled lands, forcing the treaty talks.

Russia has always claimed the treaties were "unequal." Now Moscow says the two Jesuit missionaries thought so, too. Izvestia said a document published in the book shows the missionaries—F. Zherbiona and T. Pereiri—served as interpreters and mediators on the Chinese side during the talks.

The reviewer, a history professor, says the Chinese claims were supported by the force of arms. The Ching authorities concentrated about 17,500 crack troops in the vicinity of Nerchinsk during the talks.

Izvestia said publication of the documents dispels "the myth which exists in Chinese historiography that the Nerchinsk treaty was mutually beneficial and entered voluntarily by both sides."

Do-It-Yourselfer Threatens Art

By JAMES NELSON

OTTAWA (CP) — When the fur-traders plied the lakes and streams between Lower Canada and the northwest 200 or more years ago, storms and miscalculations often spelled disaster in rough waters.

Today's explorers and traders, in wetsuits and scuba gear, are turning up historic treasures from the bottoms of those waters. And there are men who worry that these and other treasures may not get proper care.

The Canadian Association of Professional Art Conservators (CAPAC) is a newly chartered organization trying to protect and raise the standards of professional conduct among experts who restore and conserve all kinds of art, from delicate drawings to robust cannons.

AMATEUR IS THREAT

Mervyn Ruggles, head of the restoration and conservation laboratory of the National Gallery and chairman of CAPAC, said in an interview that perhaps the greatest threat to the preservation of rare Canadian art works in the hands of the general public is the do-it-yourself conservator.

CAPAC is preparing a national directory of recognized experts in the field and wants to encourage the public to consult them.

Art restoration and protection is an expert's job learned through years of patient apprenticeship. Mr. Ruggles himself began as a chemist with Canadian International Paper Co. and with special studies in geology, physics, spherical trigonometry, calculus and mechanics.

But after only a few years as an industrial chemist and five years in the air force in the Second World War, he joined the National Gallery on the ground floor — not, as he says, sweeping floors, but packing and unpacking art works.

He now heads the leading art restoration laboratory in the country, whose experience is drawn on by other galleries and government and private laboratories in the field.

CAPAC is working with Queen's University, Kingston, Ont., in establishing a degree course in conservator work. Students on graduation with studies in subjects ranging from art history to chemistry will serve internships, like doctors, before qualifying as professionals.

"We are very sceptical people," said Mr. Ruggles in an interview in his crowded seventh-floor workshop where X-rays of an old master portrait were being examined. Also in the lab for examination were a bronze sculpture, a damaged narwhal tusk, and a canvas painting being unburdened of its dark varnish overlay.

The public can bring its art works to the gallery to have them examined. But Mr. Ruggles and his staff's principal responsibility is to the National Gallery itself, in preserving its own collection.

Every new canvas or drawing the gallery acquires or contemplates buying goes through Mr. Ruggles' hands for a searching examination of its condition and authenticity. He is also responsible for ensuring that the gallery's works are properly cared for after restoration.

U.S. Hearing Off-Limits

British Columbia will not be allowed to intervene at hearings into freight rate increases in eastern United States, Attorney-General Alex Macdonald said Thursday.

He said however, the province will be allowed to attend the hearings.

Macdonald announced in October he was attempting to intervene in a move to protect the price structure for railway shipments of B.C. pulp to eastern U.S. markets.

He Makes Profit Off Bankruptcies

VANCOUVER (UPI) — People laughed when Joe Hargitt began financing divorces, but Joe was one up on the skeptics as he watched his effort grow into a successful franchise company.

Now the ebullient Hargitt has begun another unlikely financial enterprise and no one is quite sure how to react, because this time he's financing bankruptcies.

For such are the paradoxes of modern life that a legal declaration of insolvency can cost up to $1,000.

"People had been phoning us asking if we financed bankruptcies," said Hargitt, 39. "I'd say you're nuts. I figured if someone goes bankrupt and I give him the money, I'm going to be listed as one of the creditors and when he goes down the tube, so do I, with everyone else."

More experienced advice, however, assured him that was not the case. So when two representatives of a local company that handles bankruptcies approached him to ask if he would finance some of their bankrupts, he decided to go ahead.

Hargitt's advertising campaign consists of a discreet ad in the business personals of the city's two major daily newspapers: "Personal bankruptcies financed. Nothing down. Only $35 a month," it reads.

Response has been steady, if not overwhelming.

"We're averaging about four applications a day and over the past month we've handled about 60," Hargitt said in an interview. "There's no increase in overhead because we work it in conjunction with our divorce financing service."

The bankruptcy applicants are often middle-class wage earners who have accumulated sometimes-enormous debts but, because of their high incomes, are ineligible for the $50 government-assisted bankruptcy service for those earning less than $3,000 per year.

Hargitt is the first to admit that his business history is not without blemish — indeed, his past as a used car salesman has earned him some seven years of penal reform in Canadian institutions.

How, however, he's gone elgitimate, and even envisions himself as a mini-crusader for the downtrodden little man unable to crack the glacial rules of the established money-lenders.

SPREAD THE GOOD WORD!

FREE JAM!

One jar with any gasoline purchase of $3.50 or more.

Drive in for a fill-up of quality Flite Fuel or Pacific 66 gasoline - - and take home a wee jar of Scott of Scotland imported jam, in assorted flavours. It's FREE, with your gasoline purchase of $3.50 or more.

Available at all participating Pacific 66 dealers on Vancouver Island.

PACIFIC 66

We honor all credit cards approved by dealer before purchase including CHARGEX.

We Care

INCOME TAX COURSE

BY CORRESPONDENCE

You can Earn Extra Income — Learn how to prepare the new Tax Forms and become an INCOME TAX CONSULTANT.

For Full Details, Contact

CANADIAN SCHOOL OF TAX ACCOUNTING

Suite 704, 360 Bay St., Dept. Toronto 1, Ontario

SPECIAL RATE

For a short time only

7% on 1 & 2 year term

Guaranteed Investment Certificates

Enquire today at our Victoria branch.

717 Fort Street, Victoria, B.C.
Phone: 386-3534

North West Trust COMPANY

PLIMLEY

YOUR SMALL CAR TIRE HEADQUARTERS

Firestone

With the Famous Traction Guarantee:

"You GO—OR WE PAY the Tow"

(Up to $7.00 because of lack of traction)

NYLON SNOW TIRES

520 x 10
550 x 12
600 x 12
560 x 15

from $17.95 Installed

TIRE STUDDING From $5.00

Radio Snows also available.

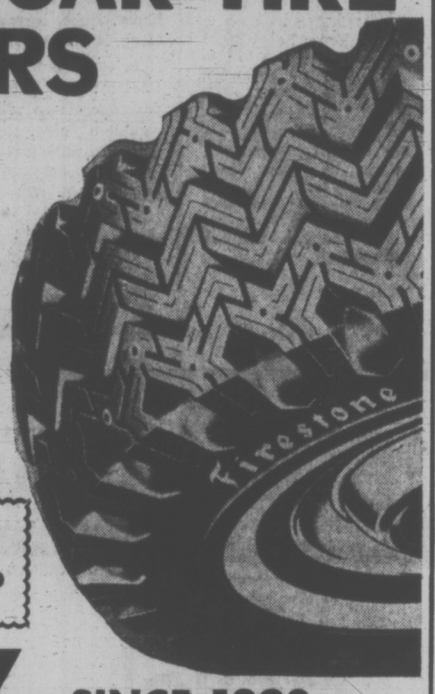

PLIMLEY SINCE 1893

1010 YATES STREET 382-9121

★ We don't sell large truck tires. Parts 383-1106

The Light-hearted Threesome

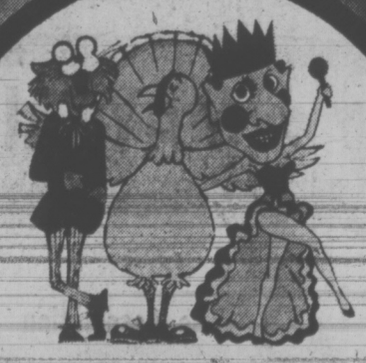

the new kind of wines for the new style of living

Ginger Cat—Sparkling white, a unique ginger taste.
Cold Turkey—Sparkling red, it's a frosty goblet of cranberry fun.
Mardi Gras—Sparkling white, a fun filled flavour fiesta.

Be light-hearted . . . try some today. VILLA WINES

VILLA NOVA VINTNERS, NEW WESTMINSTER, BRITISH COLUMBIA

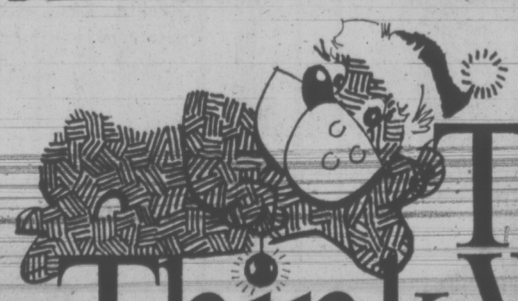

Think Gifts Think Woodward's Food Floor

We've got some terrific ideas for Christmas gifts at Woodward's. If you've always given Uncle Tom a tie, Aunt Sarah a scarf and Cousin Tammy a tam, and would like to give them something really different, then head for Woodward's Food Floors. There are rafts of suggestions, some that are great gifts in themselves, or others that can be teamed up with something else to make "go-together" gifts. How about a tin of toffees for Uncle Tom and a set of spices for Aunt Sarah, and a trio of teas for Cousin Tammy (with a cup and saucer), and British Biscuits for the Boss and jams and jellies for Jan and John, and . . . well, see you at Woodward's Food Floors.

Woodward's

Woodward's Mayfair Phone 386-3322; Cobble Hill, Duncan, Ganges, Gulf Islands, Jordan River, Port Renfrew, Zenith 6544 (Toll Free). Christmas Shopping Hours: 9:30 a.m. to 9:00 p.m. six days a week, Monday to Saturday.

Victoria Times
THIRD SECTION
family
WENDY DEY — EDITOR

School Year Alteration Protested

EDMONTON (CP) — One of the first attempts in Canada to drastically change the school year has died in a wave of unexpected, highly vocal public protest.

The Edmonton Public School Board, at a meeting in October, decided that school opening dates would be shifted a week at a time during the next three years until public school classes would start Aug. 5 in 1975. At the same time, closing dates were to be changed until school would end in late May by 1976.

The move, aimed at dividing the high school year into two equal semesters, touched off an onslaught of protest.

Parents objected to the manner in which the school board without consulting them, passed its decision. They objected to the idea of cooping their children up in school during the warm month of August. They objected to having their holiday patterns arbitrarily shifted.

Sixteen clergymen in the city came out against the trustees' decision and prepared a statement to read to their congregations.

One of the clergymen, Rev. John Simons of St. George's Anglican Church, called the trustees' decision "an unhealthy divorce between the educational system and the family."

No. Voice

"Because the decision was made by officials without proper consultations, there seems to be the assumption that parents cannot really have a voice in the education of their children," he said.

The Edmonton Journal, in an editorial, termed the public school trustees' manner of handling the school dates "high-handed" and said it was an "open invitation to criticism from parents, students and teachers."

Teachers objected to not having been consulted, said they would be cut off from summer school which ends in mid-August, and said the changed school dates would deprive students of some types of summer employment.

A local meteorologist, in a letter to the Journal, provided detailed information supporting his view that the decision to swap August for June as a holiday month wasn't too shrewd.

"The mean temperature in August is 60 degrees, more than two degrees higher than in June," Peter Summers wrote. "June is the second wettest month of the year . . . there is less wind in August.

"The only negative feature is that the chances of being hit by a large hailstone are somewhat greater in August than in July."

In the midst of the flurry of public protest, the Edmonton separate school board retained its cool and stayed well away from public school board's predicament.

Separate school trustees, in response to telephone calls from separate school supporters who feared their board would match the move, said they had no intention of changing their school year to conform to the public school board.

A survey of 4,000 students made by local student unions indicated that 80 to 90 per cent opposed he public school decision.

And the protests brought results.

About a month after making their decision, public school trustees did an about-face and abandoned their plans.

Panic-Stricken

Lois Campbell, the only trustee who voted against the motion to rescind the decision, suggested later that the trustees "got a bit panic-stricken."

Campbell was the trustee who, at the October meeting, put forth the motion that by 1975 Aug. 5 be the school starting date. She said she realized it was a "radical, sociological change" but indicated she had been primarily interested in generating discussion She was surprised the motion, as she made it, was passed so quickly.

She was equally surprised at the public protest which followed. "It was a very organized, very vocal, very strong reaction . . . but by no means (indicative of) a majority," she said.

Campbell voted against the motion to rescind on the basis "not that it was bad to rescind, but that all the interest and discussion would drop off.

"And I think that's what has happened."

The public is generally apathetic towards school board matters such as this she said. "Only when we made a decision did it draw a reaction."

Campbell said she is thinking of introducing a motion to continue studying the change of school year, and present it to the public for discussion. She feels a change is necessary and "somebody's got to make the first move."

Uniformity

During the public fuss, Education Minister Lou Hyndman said the province has no jurisdiction over the school year change — that it was up to individual school boards. But he said he personally believes there should be uniformity of school years throughout the province.

The most interesting variation in the province — although not as drastic as that proposed by the Edmonton public school board — exists in Lethbridge.

There the school year, for both public and separate schools, is divided into two equal semesters — equal from the point of view of instruction time, not number of school days. The fall semester actually has less school days, but this is compensated for by adding 30 minutes instruction time to each school day. This half hour is dropped in the second semester.

Michael: A Patient Since 2

Following is the last of five articles on handicapped children in the Victoria area.

By KIT COLLINS
Times Staff

Just knowing the child is going to waste away and eventually die before his time makes it difficult for parents to react, social workers explain.

Rational parents tell themselves they can put up with anything the child does: "He's only got so many years to live. I'll let that incident pass without the usual discipline."

But in the thick of an argument, or when he does something particularly irritating, parents forget and react as if he was a normal child.

That's one of the lucky things, social workers say.

"We never told our son he has muscular dystrophy," said Mrs. S. "Sometimes I wonder whether he knows."

Her son, Michael, is 13 years old. He likes to swim and talk — especially talk. And then there's chess.

"He'll be talking about one of the friends at school, and I'll ask him what's the matter with his friend and he'll say, 'oh, he's got the same as me'.

"I've often wondered whether he knows."

Michael was an attractive baby. He started to slow down before the age of 2. He walked fast with sort of a shuffle, and fell and tripped easily. He never ran.

It was discovered he had muscular dystrophy at the age of 5.

In all four types of muscular dystrophy there is an increasing weakness and wasting away of muscles. The disease is not contagious; it is chronic and tends to progress. Gradually, more and more muscles are affected and the patient becomes less and less able to walk.

Michael never stopped being a patient since he was 2.

He suffers from progressive muscular dystrophy — it makes its appearance in childhood and it affects more boys than girls.

The registry of handicapped persons, operated by the provincial department of health services, shows 157 cases registered in 1971, with 121 males and only 36 females being affected. The highest incidence, 40, occurred between the ages of 10 and 14.

The thing Michael's family finds hardest to take isn't the fact that their son has muscular dystrophy. It's people.

"People just don't know enough not to stare. They think that as soon as someone's in a wheelchair and can't use his arms and legs that the child is retarded, or something."

"And they stare and stare."

Margaret Nash, a social worker at the G.R. Pearkes Clinic for Handicapped Children, says handicapped persons tend to feel isolated.

"We've got to remember they have the same normal desires as any other person.

"They'd like to get away from home, fall in love, and hate always to be so dependent on their families.

"It's too bad they can't disguise their condition like we can disguise a personality trait. People automatically assume they're retarded if they're in a wheelchair and it's heartbreaking as far as the parents are concerned.

"Teachers and families are all working to let the child reach certain plateaus; they work hard; people stare; and then the child's gone."

"It's not having to lift Michael from the wheelchair to his bed that hurts, it's the fact that he's so intelligent," Mrs. S. says.

Michael's two sisters, one older, the other younger, are constantly battling with him.

They haven't had to make a major adjustment, because Michael has always been weak.

So they still argue: "When the three of them get together, arguing at the same time, it's a bit hectic. We're no different from any other family that way," Mrs. S. said.

Michael's the one that keeps the atmosphere alive, she added.

He loves going to school at the clinic and especially likes having a man teacher to help with his Grade 7 correspondence course.

The swimming days, Mondays and Thursdays, are the happiest days though.

Mrs. S. didn't believe Michael when he told her he could actually swim by himself: "I thought for sure his teacher was holding him, but I was wrong. I was really proud the day I went to the clinic and watched him holding his own out there in the middle of the pool."

"He'll continue to be an above average student; he's doing extremely well," a worker at the clinic said.

"Although his muscle power is limited, and there is no cut-and-dried time limit on how long he'll keep it up to its present level, he's doing well now."

The clinic has three children — all boys — who suffer from muscular dystrophy.

The Muscular Dystrophy Association of British Columbia, located in Vancouver, provides parents with information on the disease, but there is little in the role of support they can offer Victoria parents.

There's the Clinic Parents' Association, but Mrs. S. isn't really interested in getting to know parents of other children who suffer from the disease.

"It would be too depressing."

She readily admits she doesn't totally understand all the side-effects, possibilities and predictions. But she doesn't want to know them.

She knows that Michael has physically reached the stage where he can't hit back.

"There were a few disturbing days at the beginning of his school career when he found it hard to defend himself.

"He came back home sometimes with a few bruises.

"But he's got a quick wit and a fast tongue, and he's holding his own now," said his mother.

"The thing I'll miss most," Mrs. S. said when the subject of death quietly entered the conversation, "is his wheelchair sitting in the kitchen beside me and the talks we have about all sorts of things while I fix the supper. His ideas are much smarter than mine."

—Dave Glover Sketch

Michael spends his life in a chair

Report Raises Health Records Privacy Doubts

OTTAWA (CP) — Would you tell your doctor everything if you thought the information would get into a computer and perhaps be referred to when you applied for a driver's licence or welfare payments?

Would a doctor record a complete diagnosis if he thought the information was available to others through a data bank?

Should a mentally-disturbed person be allowed to see information on himself that has been stored in a data bank?

These questions and others are posed in a study on privacy and the computer by a communications-justice department task force that was released this week.

Dealing with storage of medical information in data banks the study concludes:

"It can no longer be assumed that it is always better to record a medical diagnosis, and the treatment given, than to leave such occurrences unrecorded.

"Before data are entered into the health-records system both the patient and the physician should clearly understand who will use the medical records and for what specific purposes."

The study says some health authorities believe the privacy of health information is a dead issue. They argue that free transfer of health information materially assists medical planners, practitioners and researchers to provide society with the most efficient medical services possible.

But it says if mutual doctor-patient trust is to be maintained it is important that knowledge about the patient be transferred with his full knowledge and consent.

Provinces now are using computerized medical records for billing and accounting and for three other purposes:

1. To control the type of medical care being delivered by asking patients to verify charges to ensure doctors bill only for services performed.

2. To do research into epidemic diseases and patterns of health care.

3. To help enforce legislation.

END SEX BIAS: BRIEF

Victoria's Status of Women Action Group (SWAG) has asked the provincial government to end discrimination against women in the B.C. civil service.

This request was one of several contained in a brief SWAG presented to the Commission of Inquiry into employer-employee relations in the public service of British Columbia held recently at Newcombe auditorium.

The brief urges a "through study and revision of job classifications within the civil service to eliminate discrimination and distinctions in job opportunities which, because they are long-standing practices, perhaps are seen as immutable laws."

SWAG also asked that the commission "establish a fair criteria when creating salary scales based on qualifications, skill, responsibility and effort, rather than the sex of the employee."

"While this commission is primiarily concerned with the question of bargaining rights for civil servants, we feel that any agreement reached must recognize existing discrimination and inequalities in terms of jobs salaries and opportunities for advancement.

"It must be emphasized that any collective agreement should take into account a backlog of inequality and take special steps to improve the level of equality."

The brief notes that of graduates from class VIII of the correspondence course in basic administration organized for B.C. civil servants, only three are female.

SWAG suggested that the B.C. civil service adopt recommendations to the federal civil service contained in the Royal Commission on the Status of Women report.

The federal report recommends that the civil service emphasize potential rather than experience as a basis for appointment or promotion; ensure that vacancies are open to employees at a classification level low enough to permit consideration of qualified women; and when a job opens make sure that women get full consideration, including the evaluation of their experience in volunteer work and running a household.

SWAG asked the commissioners to "become aware of the problems existing for female employees within the B.C. civil service and the difficulties they experience — especially in being permitted to undertake duties of a more responsible nature."

The brief also requests that sex-typing of occupations be avoided wherever possible.

Montague BRIDGMAN Ltd.
China Crystal Gifts
811 Government St 383-0821

PRE-CHRISTMAS SALE
WORLD FAMOUS GRUEN WATCHES
3 DAYS ONLY
MONDAY, TUESDAY, WEDNESDAY

SAVE 40%

Here is the greatest watch offer in years! Factory-fresh quality Swiss movements at unheard of savings! Choose from Diamond-Set, Calendar, Self-Winding, Dress, Sport, Nurses' Watches and other models with years-ahead features . . . 17-Jewel precision movements . . . anti-magnetic . . . unbreakable mainsprings . . . all with incabloc shock protecting device . . . Buy today for a lifetime of pleasure! All Gruen movements are Swiss, from their own manufacturing factory in Bienne, Switzerland.

Many Styles Other than Illustrated Including
DIAMOND ENCRUSTED MODELS
Regularly from $49.95 to $1,200.00
FOR 3 DAYS ONLY— From $29.97 to $720.00

EASY TERMS OR CHARGEX

ROSE'S LTD
1317 DOUGLAS ST. JEWELERS

so very Gifted for her

Gloves
Made in England, Available Only at Impacts 'n Imports.
Doeskin in white only, with a choice of two lengths. Capeskin in white, brown, tan, champagne, navy blue and black. Both types are washable with instructions provided with each pair. Sizes 6½ to 7½. $9 and $12

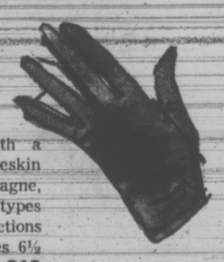

Scarves
A nice surprise to add a fillip to her ensembles. In prints and solid colors, various shapes and sizes. Chiffons, pure silks, polyesters and wools.
$1.95 to $15

Open 10:00 a.m. to 5:30 p.m. Daily.
Phone 388-7023

IMPACTS 'n IMPORTS
Centennial Square Off Douglas Street

In Our 70th Year
Saba Bros Limited
1130 Douglas St.
384-0561
THERE'S MORE FOR YOU DOWNTOWN

Wrap Up The Holidays In A
Sumptuous Acrylic Shawl
Buy it now while it's sale priced . . . for yourself or as a gift. We've four styles similar to the one shown. All washable acrylic in black, navy or white. Reg. 6.98 to 8.98.
Christmas Special Price 4.99 to 6.99
CHARGEX
CHARGE IT! New accounts opened in minutes.

Gaudio ITALIAN COIFFURES
Holiday Special
Permanent WAVE SPECIAL
ON NOW FOR TWO WEEKS ONLY
Creative Hair Styling by Artistic Experts

720 YATES ST.
385-6781

Doing The Town

With DOROTHY FRASER

Electric gifts for individuals and for the family . . .

Want some nifty gift ideas? . . . We've got dozens of them in just a few minutes browsing in the electrical appliances department on the lower floor of Standard Furniture . . . Things, frankly, that we'd never have thought of . . . in fact a whole range of small electrical appliances a bit out of the ordinary . . . Like the neat, compact little electrical juicer . . . the little coffee grinder for the person who likes really, good, fresh coffee in the morning . . . a nice little coffee maker which brews filtered coffee in seconds! . . . Then, we saw an instant hair curler set . . . rollers which you heat on your steam iron! . . . Only $3.95 for this, and a good stocking stuffer for any woman! . . . There are powerful battery-operated fluorescent lamps which any camper or boater will rave over . . . A large range of hair dryers and groomers for both men and women . . . Electric fondue cookers complete with sets of forks . . . Electric clocks . . . interesting-looking electric fans . . . plus goodness knows what else . . . And if you want the ultimate . . . a gift every member of the family can enjoy every day of the year . . . choose one of Standard's Color TV sets . . . There's a tremendous selection ranging from portables to magnificent consoles . . . Truly a tremendous family gift! . . . **Standard Furniture Co., 737 Yates St., 382-5111.**

Fashion will stay soft and unconstructed for many years, Yves Saint Laurent prophesises.

Shopping for youngsters? Don't miss Wilson's! . . .

Right now a visit to Wilson's junior department is a "fair treat" . . . as our English grandmother used to say . . . You could easily imagine yourself in Switzerland . . . what with the big shipment of adorable little cotton velvet dresses, skirts and pants which has practically just this moment arrived! . . . They're all hand embroidered and are washable . . . dresses with little white puffed sleeves and laced yoke in the peasant style . . . skirts and pants with braces . . . Red, green, black, deep blue and pale blue . . . the cutest things for little folk you ever saw in your life . . . and practical, to boot! . . . More Swiss offerings are the various music boxes . . . little chalets whose roofs open up to display a dancer twirling to a catchy tune . . . A creche that plays "Silent Night" . . . Christmas bells and small angels, each giving forth with a tinkly tune . . . And the stuffed toys! You really must see them! . . . A new line from Italy are the softest, most cuddly things imaginable . . . All kinds of beasts and birds with marvellous expressions! . . . English Merry Thought Toys include Teddy Bears in every size . . . and some new big frogs which would send any child into paroxysms of glee! . . . There are puppets and pyjama bags . . . Some interesting German toys . . . and those wonderfully expressive hand-made Irish character dolls . . . the latter to be looked at rather than played with . . . **W & J Wilson Limited, 1221 Government St., 383-7177.**

We're intrigued with the idea of the coming "crumpable" can being developed by a packaging industry.

Charm galore at Charmante's . . .

Whether you're looking for something pretty to give . . . or pretty to wear . . . do visit Charmante's and let yourself be dazzled by all the lovely fashions and fripperies on display . . . You could, for instance, let your husband know that here's a good shop to find lovely peignoir sets, nighties and dressing gowns of all kinds . . . including the Dynasty quilted polyester wrap-around gowns that look so luxurious yet are machine-washable! . . . And dainty bedroom slippers in pastels and gold . . . These are all things husbands enjoy buying . . . and we guarantee they'll have a ball at Charmante's what with all the lovely things to choose from and the friendly sales ladies to help them make up their minds . . . (Plenty of free parking too!) . . . When we were in the other day, we spotted some very nice long evening skirts . . . including plain blacks, which we're told are sometimes hard to come by . . . There are some gay printed pantsuits with wide legs . . . Not quite palazzo pants . . . but comfortable and easy to wear for after 5 and lounging . . . Noticed a couple of long sweater dresses . . . black knife-pleated jersey knit evening dress with V-neck and wide, draped belt with a handsome fake topaz buckle . . . Another similar dress in white with amethyst buckle . . . and so different looking you wouldn't believe it was the same style! . . . There are long, white nylon coats to wear over these . . . A good selection of short dressy dresses . . . Spindrift raincoats to take on your travels . . . **Charmante's, Hillside Shopping Centre, 385-1543.**

Cosmetics containing vitamin E are enjoying enormous popularity, we hear.

New Bleyles for cruise wear . . .

Going cruising? Lucky you . . . in more ways than one . . . because Impacts 'n' Imports have just received a shipment of Bleyle polyester pants and tops which will fill the bill beautifully for hot weather casual wear! . . . The new toppers are as cool and summery as you could wish for . . . One style is a ribbed nylon scoop necked and sleeveless . . . in either white or lemon . . . to wear with either white or lemon-and-white check polyester pants . . . There's a lemon jacket to go with this combination, adding up to a complete pant set . . . Same jacket in Delft blue . . . pants to match . . . An adorable little sleeveless nylon top comes in navy with white trim, or in azalea and white . . . The navy one would look great with the navy and white check pants . . . Just one thing we must interject here: There are only two tops alike in every size . . . so if you'd like one, you'd better get down to I'n'I fast! . . . Also for you who are cruise-bound . . . some very nice McMullan dresses, both pure cotton and polyester . . . the latter are sleeveless with soft pleats and tie belts . . . Some of the cotton dresses have short sleeves . . . And there's a perfect pet of a Bleyle golf skirt-cum-shorts . . . all in one piece with slit skirt . . . navy or jade polka dots on a white ground . . . The other new Bleyle top we neglected to mention is a nylon knit with long sleeves . . . sprinkled all over with variegated polka dots, in brown and white . . . **Impacts 'n' Imports, 8 Centennial Square, 388-7023.**

Early in the next century they may be making fabrics which will be temperature-regulating without using electricity.

Meet the spirit of Christmas at Island Florist . . .

Christmas spirit slow in catching up with you? . . . Then hie yourself to the Island Florist and let Yuletide flow over you with a rush . . . Honestly, it's a tonic! . . . This lovely flower shop is literally banked with red and white poinsettias . . . Not the ordinary kind, but a new pinched variety which are bushier and longer lasting . . . in fact with proper care they'll last well into spring! . . . Azaleas and cyclamen and calendula . . . Ornamental orange trees . . . and fresh flowers of all kinds, including the exotic Anthuriums and Birds of Paradise flown in from Hawaii for those who'd like a breath of the Islands! . . . We've never seen such charming centrepieces and arrangements of all kinds . . . for every age group . . . from sophisticated to small fry . . . And darling little decorated artificial Christmas trees . . . just right for small apartments . . . lovely for someone spending Christmas in hospital or nursing home . . . Then there's the TV special . . . White bowl with pine-scented red candle in the centre and fresh white mums and red velvet bow . . . which can be sent locally or wired anywhere in Canada and the U.S. . . . Decidedly different door swags and Christmas corsages . . . hanging baskets and other delightful arrangements . . . all made at Island Florist and no two of anything alike! . . . Even all the wherewithall to make up your own arrangements if you're artistically inclined! . . . **Island Florist, 745 Fort St., 385-3113.**

Drip a seal of candle wax around the neck and stopper of a large bottle of perfume after decanting a small amount.

A wonderful selection at Mary Constance Shops . . .

Here's a situation we often meet up with . . . A mature . . . perhaps older woman . . . who has no use for a long or overly-dressy dress . . . but would like something nice to wear out to dinner . . . or for an occasion that's a little bit special . . . without looking all dressed up . . . Well, we think we saw the perfect dress for such a woman at Mary Constance this week . . . It's a Trendsetter model . . . simply tailored in a button-down-the-front style . . . yet made dressy by the gold lurex thread which outlines the pattern and forms the braid trimming V-neck collar and pocket flaps . . . narrow gold leather belt . . . Comes in pretty shades of blues or browns . . . Just right for the holiday season now . . . and all through next year . . . In the new Mary Constance shop on Douglas St. there's a lot of new and very attractive sportswear . . . They've just started to carry the Mr. Pant-Man line of wool and polyester pants . . . beautifully fitting pants by one of the finest makers in Canada . . . There are blouses to match . . . all moderately priced . . . Palazzo pants too . . . and a terrific choice of dresses by Du-Rite and Margo . . . to mention but two of the labels Mary Constance is famous for . . . When you visit Mary Constance, make a point of meeting Mrs. Mills, wife of the owner . . . she's so friendly and charming . . . will just love helping you find the perfect outfit for you! . . . **Mary Constance Dress Shop, 784 Fort St., 383-4932 and 1429 Douglas St., 383-8921.**

Take your male gift list to the Ram Shack . . .

First thing that caught our eye at the Ram Shack this week . . . and it obviously was catching many a male eye too, judging by the men we saw looking at it . . . was a deerskin jacket hand-made here in B.C. . . . in natural deer color with ornamental hand-stitching done in dark leather . . . Even the buttons are tight rolls of deerskin . . . Very handsome indeed . . . and a very special gift for a very special guy . . . $198 . . . Do you know that the Ram Shack stocks about 1,000 shirts . . . sports and dress . . . ranging from cottons right through to 100% stretch fabrics . . . and in all sizes from small to extra large? . . . If you've got men's shirts on your Christmas list, here's the place to go for a real selection! . . . Then there's a whole range of ties priced from $5 to $7 . . . We saw a very smart knit tie at $5 . . . which comes in . . . would you believe it? . . . 20 different shades! . . . Good-looking real leather belts with quality buckles may be had for $6 to $8.50 . . . Latest arrival at the Ram Shack is a washable acrylic knit shirt and pullover/vest combination . . . blues, browns, reds . . . with plain shirt and patterned vest, or vice versa . . . $18 . . . So you see there's plenty to choose from at the Ram Shack . . . Moreover they have quite a unique 15-minute alteration service on shortening or lengthening of slacks! . . . When shopping for the men in your life, visit . . . **Ram Shack, University Heights Mall, 477-3314.**

Pollutants Merely Untapped Resources?

By THE ENVIRONMENTAL CENTRE Of Greater Victoria

Popular pollution concern in the Victoria area tends to have two focuses — the outfalls which dump raw sewage into our coastal waters and the mill which often creates a plume of white smoke that's visible every day to most of us.

These may not be our worst sources of pollution, but they perhaps are our most obvious. We can't avoid seeing the "polluted water" signs at our beaches or the unnatural cloud in the sky. Undoubtedly they'll be the sources of many more questions for columns in future weeks.

QUESTION: Regarding the disposition of human sewage, don't you think it would be better for us to allow nature to recycle it on land instead of dumping these valuable food elements into the sea? Some communities handle the problem with the use of treatment plants where solids can be retrieved. In Milwaukee, Wisconsin, they reduce sewage solids into a dry plant fertilizer sold under the trade name Milorganite. —C.F.W.

ANSWER: Of course we should recover and reuse our waste products. It's not only wasteful to dump sewage into the sea, it's outrageous, but unless we make some major changes in our priorities, we will continue wasting sewage nutrients long after we begin treating it.

A wise old engineer once said that a pollutant is merely a resources we haven't found a use for. As for our sewage, we may know what to do with it, but we don't do it — apparently for a number of economic and social reasons.

As you may know, the Capital Regional District is moving toward treatment of our sewage. Central Saanich and Sidney soon will have secondary treatment of sewage and eventually the major portion of greater Victoria's sewage will undergo treatment at a plant planned at Macaulay Point.

But currently, there are no plans to reuse any of the nutrients taken from the sewage by treatment plants when they are built. We asked William Gerry, Capital Regional District engineer, why and he explained that there are many problems involved.

There's nothing people such as Gerry would rather see than a system through which nutrients could be recovered from sewage and sold to offset operating expense of treatment plants. But without some major breakthroughs and a lot of pressure from the public, it won't happen.

First, the nutrient value of sewage solids isn't particularly high, Gerry said. To make fertilizer such as Milorganite, considerable concentration or the adding of nutrients is required. And the process tends to be costly. Further, sewage treatment methods have advanced little in the past 30 years.

Then, there are many undesirable elements in sewage. Concentrating nitrogen, phosphate and potash also concentrates heavy metals and salts. As Gerry pointed out, nearly all table salt used eventually ends up in the sewers.

Finally, public attitude toward products such as fertilizer made from deactivated sewage sludge tends to be rather negative. "The public just won't buy it," Gerry said. In the few cities where sewage fertilizer plants exist, some of the sewage sludge still has to be dumped or incinerated. You'll notice if you visit fertilizer stores that sewage sludge products are only a minor part of the market.

Perhaps we need massive government spending in the area of sewage disposal with an eye toward improving recycling processes and lowering the cost of the products.

QUESTION: As I understand it, the Pollution Control Branch of the provincial government is responsible for monitoring air and water pollution in B.C. For that reason, it seems ironic that the most obvious air pollution in the Victoria area, the B.C. Forest Products mill on Gorge Road, continues to belch smoke in full view of the Parliament Buildings. Why does the government not take action to reduce the smoke output of this mill? —J.R.C..

ANSWER: The mill may be one of Victoria's most obvious sources of air pollution, but it's not a top priority subject to the provincial government. As James McCransan, spokesman for the Pollution Control Branch explained to us, the mill is only one of more than 6,000 sources of pollution in B.C. The office has set higher priorities on more serious pollution sources on the Lower Mainland, he said.

Registration of all pollution sources was required by law only less than a year ago. Now, polluters are required to make application to the director of the Pollution Control Branch to discharge wastes. Until action is taken on B.C. Forest Products' application, the mill remains under jurisdiction of the City of Victoria.

McCransan agrees that the mill is one of our most obvious sources of smoke. He gets calls about it nearly every day. But the smoke, he said, is mostly steam. It's a subject we'll surely hear more about.

NOTE TO PERSONS WHOSE greenhouses are plagued with small white flies? We've recently come across an even safer method for controlling these little pests than the pyrethrum coils we have suggested. The current issue of Organic Gardening and Farming Magazine has an article which advises you to try your vacuum cleaner. Suck them off the plants being careful, of course, not to damage tender leaves.

Don't you have a question about our environment? Send it to "It's Our Environment" in care of the Times. We'll take it up with the experts and give you an answer.

it's our environment

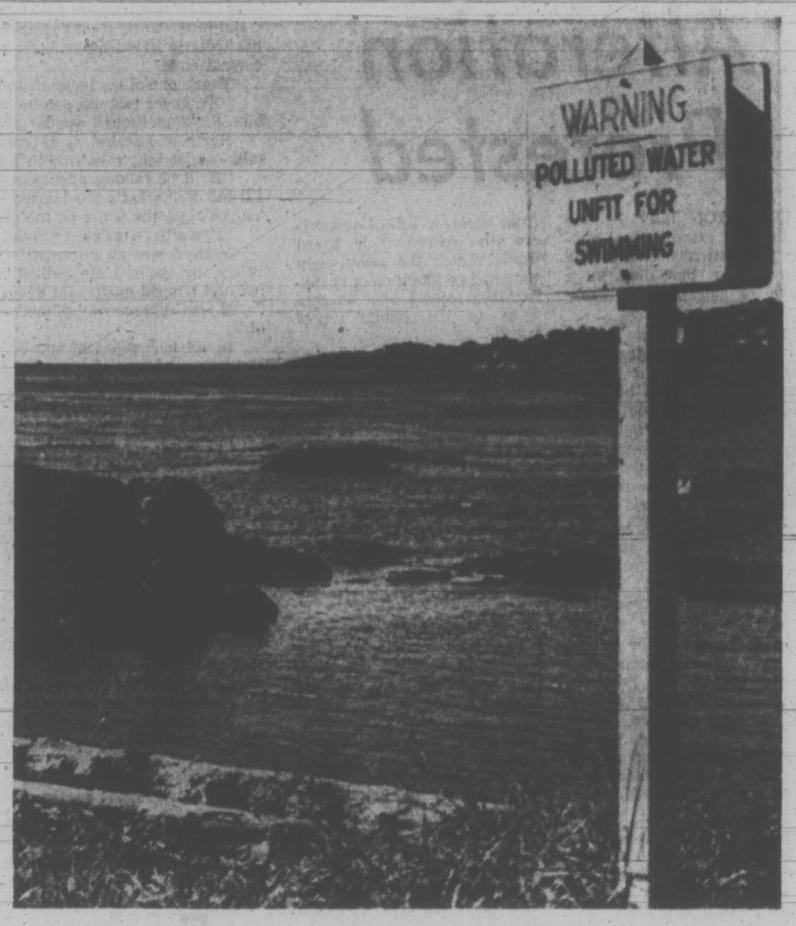

—Don Hall Photo

It's wasteful to dump raw sewage into sea

PROTEIN PERMS
Especially for Fine Difficult Hair

The tremendous success of our Protein Permanents is due to satisfied clients. Top grade lotions only are used at budget prices all year 'round. Protein permanents and healthy hair go together. No juniors to work on your hair here.

Phone 383-6015

Working Proprietor, Len Andrew of London, England

ANNAS TAYLOR BEAUTY SALON

1004 BROAD STREET (By Eaton's Carpark)

Gallery's Women's Group Honored

The Art Gallery of Greater Victoria has grown from a tiny storefront operation to one of the few prestigious such institutions in Canada, all in less than three decades.

Its growth is due in large part to a group of enthusiastic and dedicated people, the women's committee of the gallery. Their contributions to the success of the institution are being recognized by the gallery membership this month.

The women's committee was established 20 years ago after a meeting organized by Sara Spencer, who donated her Moss Street family mansion to provide a home for the then-tiny gallery.

It began with 15 members but has now grown to almost 100. And in the past 20 years, according to current president Doreen Burrows, it has contributed $75,000 to the gallery.

"The money raised by the women's committee has been of vital importance in the development of our Canadian collection," gallery president Bertram Butler said this week.

But the purchase of art works is not the only area where the women's committee has financially supported the gallery. furnishings, equipment, renovations — "the kind of things you can't buy with public money," according to Burrows, have 'all been provided at one time or another by the women.

Additionally, the women's committee has taken responsibility for all social functions of the gallery, has organized and operates the highly-successful picture rental program, through which gallery members can rent at one per cent of its value any Canadian original for a month, and conducts guided tours of the gallery, primarily for student classes.

According to Burrows, the group's primary objective is, and always has been, to "make this a genuine people's gallery.

"Our dream is a higher percentage of gallery memberships."

A social evening this week, to pay tribute to the women's committee and to honor Spencer, drew hundreds of gallery members to the Moss St. building, which has expanded considerably since 1951, when the Spencer mansion became its home.

Spencer, now a slight but sparkling octogenarian, made light of her part in the development of the gallery.

"Really, I have done nothing but just move at the right psychological moment."

That line a master piece of understatement — drew both laughter and applause.

Oriental
GIFTS . . . ARE SURE TO PLEASE!

Enjoy browsing through our outstanding gift selection. Choosing is easy . . . The Orient has a host of gift ideas for every taste and for every budget.

Mandarin Style
DRESSING GOWNS
A delightful array of colors to Choose from. Ladies Sizes 32 to 42 — $24.95 Up

SILK — Quilted
In small, medium and large — $69.50

Mandarin Style
LOUNGING PYJAMAS
A delightful gift idea . . . comfortable, cosy, in a lovely assortment of patterns and colors. Ladies Sizes 32 - 42 — $22.50
In sizes small, medium and large $69.50
CHILDREN'S—Sizes 4 - 14 — $12.95

Great Selection of Beaded Cocktail Wear
Long Gowns, Pant Suits, Short Dresses

JEWELLERY
Excellent selection of B.C. and Oriental Jade and Ivory Jewellery and Carvings.

DRESSING GOWNS
For the man on your list!
MEN'S — $32.50
BOYS' — $16.95
SMOKING JACKETS from — $18.95
Kimonas and Happy Coats
OPEN MONDAY, DEC. 18 to FRIDAY, DEC. 22
9 a.m. to 9 p.m.
SATURDAY, DEC. 23, 9 a.m. - 5:30

GIFT IDEAS
- Chinaware
- Vases
- Sheets
- Pillow Cases
- Teak Furniture
- Brassware

VICTORIA'S ORIGINAL ORIENTAL GIFT SHOP
ONE AND ONLY LOCATION SINCE 1922

the ORIENT OF VICTORIA LTD.
1411 Government Street — 383-6223
COME IN AND BROWSE

There's a New Face in Victoria
at the UNICORN

REMINGTON SPECIAL GIFTS
For that Special Man on Your List!

SHAVERS
Now our selection is Greater Than Ever! Choose from six of the latest Remington Models.

For Him or Her

We Service and Sell All Makes of Shavers and Clippers

The Remington
Mist-Air Hot Comb
Styles — Dries
2 Models to Choose From

When Christmas Is Over, We Are Just Beginning
B.C. SHAVER SHOP
757 FORT ST. — 383-0051
Open Mon. to Fri. 8:30 to 9 p.m., Sat. to 5 p.m.

'WHITE' LAW BLAMED FOR INDIAN STATUS

OTTAWA (CP) — Jeannette Corbiere Lavell, an Ojibwa woman who will fight to retain her Indian status before the Supreme Court next year, blames white-created laws and the adoption by Indians of white values for dissension among Indians themselves.

Mrs. Lavell married a white man, David Lavell, and moved to Toronto from Manitoulin Island in Ontario. Under the Indian Act, she was stripped of her rights as a status Indian because she married a white man.

She took part in a debate on her case this week at the first national conference devoted to the problems of Indian women.

"I can't sit back any longer," she suddenly announced from the rear of the hall, catching participants by surprise.

The discussion involved an October, 1971, Federal Court decision that ruled Mrs. Lavell had been illegally deprived of her Indian status under the Canadian Bill of Rights.

The government is appealing the decision to the Supreme Court.

"The Indian Act was drawn up by white people here in Ottawa," Mrs. Lavell said.

"It did not draw on the traditional values of the Indian people . . . and it is the Indian Act that is creating divisions between Indian people."

She also attacked male-dominated Indian associations that she said use the Indian Act as the ultimate authority.

She blamed white culture for penalizing Indian women who marry whites.

"Because European men looked upon their own women as something that they owned — that didn't have any rights — they decided that Indian men should do the same. This is very important, that the Indian Act was created from a white point of view."

Valeri Jan Spetgong circulates bricks

How One Little Town Saves Gallons of Water

CHERRY HILL, N.J. (AP) — Six months ago, Tilly Spetgong, a serious gal with a goofy idea, walked into city council carrying a brick. Councilman Steve Morgan ducked under his desk.

"He must have thought I was going to throw it," she said, "but all I wanted was to put one into every toilet tank in town."

The unusual proposal to save water stunned the council, but it was approved. And it so convulsed this residential community of 65,000 across the Delaware River from Philadelphia that it swiftly accepted the scheme — to become probaby the first with a brick in nearly every toilet.

The idea is that the brick will take up space in the toilet tank, displacing a small amount of water that is not necessarily needed for flushing.

"It was a wacky idea that got people laughing and also made them aware that people pollute and people can conserve," said Mrs. Spetgong, a 44-year-old mother of two who used to raise chickens and now, admittedly, "raises the dickens" as a member of the conservation advisory board.

The council anted up $2,000 to buy 34,000 hardened bricks, the kind that won't break up in any kind of water, and enough for every toilet in the town's 17,000 homes.

About 175 persons have distributed 27,000 bricks, two to a house.

Mrs. Spetgong said: "If the average family of four flushes a total of 20 times a day we would save 34 million gallons of water every year in Cherry Hill"

Golden Wedding

Mr. and Mrs. A. E. Don Parker will celebrate their 50th wedding anniversary Dec. 16. The couple was married in St. Mark's Church, Boleskine Rd., Victoria.

The golden wedding is the fifth in the Parker family.

dear abby

Know Thy Guests

DEAR ABBY: Now that the holidays are upon us, would you please share my unpleasant experience with your readers before it is too late?

Recently my husband and I hosted an office party in our new home. There were husbands and wives, some singles and their dates, and all but a few were total strangers.

We decided to confine our party to our huge recreation room area which is completely furnished with bar and rest room facilities.

During the evening we noticed a few guests roaming around the rest of the house on their own. After the party was over, my husband discovered that his wallet, which he had left on his bureau in the master bedroom had been emptied. I noticed later that a few small art objects were missing. We were shocked!

Abby, how can a hostess keep her guests confined to a given party area without insulting them? When the florist suggested putting up "decorative" velvet ropes" to indicate where there shall be no tresspassing, we were appalled. Now I'm sorry we didn't. Disillusioned

DEAR DISILLUSIONED: Even "roping off" areas is not adequate protection against a clever thief. It's a pity that thieves must spoil it for the majority. The only advice I can offer is to "know thy guests."

DEAR ABBY: The wife and I are having a disagreement I wish you would settle. Here is our problem: We have trouble meeting our monthly mortgage payments to the extent of always getting behind and having to pay late charges. We both drive old jalopies that nickel and dime us to death, and we are in hock up to our eyeballs, buying everything on credit and trying to keep up with the Joneses.

Our daughter is marrying a young man who is in the chips, so her mother went ahead and laid away a $300 wedding gown, and is planning an expensive wedding.

Jennie Sue is a pretty girl, and she doesn't give a hoot for this boy. She is only interested in his money, but my wife says this is one wedding that is going to be the talk of the town. (It sure is, when I file bankruptcy to pay the bills.)

I said, "If this marriage lasts I will be a monkey's uncle, so why don't you just get Jennie Sue a $30 wedding gown and give 10 bucks to the preacher and skip the frills and the bills?"

Whose side are you on, Abby? — Broke And Disgusted

DEAR B. AND D.: Yours, if you're telling it like it is. And I think you are.

DEAR ABBY: I've read about so many divorced women whose husbands have married younger gals, while mother stayed single and raised the children.

The saddest part is when the children marry, and the "new wife" attends the wedding with father, and poor old mother has to attend the wedding alone.

Having been in exactly the same spot a few years ago, here's what I did. I hired myself a tall, handome, young escort from an escort service!

He was a part-time actor, and was very convincing in his role as a charming, interested gentleman.

Believe me, I never got more for my money in my life! — Mother

For Abby's booklet, "How to Have a Lovely Wedding," send $1 to Abby, Box 69700, Los Angeles, Calif. 90069.

THIS PRIVY UNSAFE AT ANY DISTANCE

CALVI, Corsica (UPI) — A Calvi cafe-owner decided to modernize his restaurant by building a washroom on the terrace.

The town fathers decided the terrace was unsafe and ordered it torn down.

In protest, the unnamed owner took up residence in the washroom and refused to come out.

A court announced it would fine him $40 for every day he stays inside.

Free for the Asking

By HARRIET HART

If you usually wear glasses, you may be thinking of replacing them with contact lenses. However, before you consult your optometrist or ophthalmologist, you will want to know some of the pros and cons of such lenses.

The fact sheet about Contact Lenses points out that most persons are able to wear contact lenses, provided they are sufficiently motivated.

There is some danger in wearing contact lenses, namely the development of an abrasion or damage to the cornea. However, according to this authoritative leaflet, the possibility of an abrasion is very remote if the lens is removed as soon as a foreign body gets under it and if the prescribed wearing time is not prolonged.

Normally, contact lenses should be removed after eight hours for 2-3 hours. After this rest, they can be worn for the remainder of the evening.

Once you have been successfully fitted wih contact lenses, you should have a checkup every six months. The checkup should take place at the end of your normal wearing time.

With your request for this leaflet enclose a large (No. 10) self-addressed, stamped envelope and send it to: Canadian Association of Optometrists. 88 Metcalfe Street, Ottawa, Ontario K1P 5L7. Please allow at least four to six weeks for delivery.

YOUR HOROSCOPE

Forecast for Sunday, Dec. 10, 1972.

By SYDNEY OMARR

ARIES (March 21-April 19): Fine for family gathering, entertaining at home. Taurus, Libra persons figure prominently. Accent is on what you want, what can be obtained. Be moderate. Don't insist, demand. You gain through soft sell, diplomacy.

TAURUS (April 20-May 20): Tread lightly. Avoid fooling yourself. Speak to one in authority. But realize you may not have all necessary information. Be willing to listen — and learn. Pisces could play significant role. Study Aries message.

GEMINI (May 21-June 20): Study pays off — you find what you have been seeking. Achievement, basic results are featured. Open lines of communication. Message received may have much to do with money, unusual relationship. Older individual does have your best interests at heart.

CANCER (June 21-July 22): You are able to relax with knowedge that efforts have been appreciated. You dig deep and fathom what had been a mystery. Aries could play significant role. Mate, partner talks money.

LEO (July 23-Aug. 22): Judgment, intuition may be off target. Permit business or marriage partner to set pace. Play role of observer. New approach is necessary. Get rid of outmoded concepts. Don't rush into any situation.

VIRGO (Aug. 23-Sept. 22): Emotional pressure exists. Proper pacing and diet now are necessities. Avoid extremes. Learn by teaching — means share knowledge. Review budget with one who depends on your aid. Some changes are necessary.

LIBRA (Sept. 23-Oct. 22): Forces tend to be scattered. Social contacts are pleasant, not likely to be productive. Sagittarian could figure prominently. Watch weight, diet. Encourage young person. Tap creative resources.

SCORPIO (Oct. 23-Nov. 21): Be thorough. Attention to details now can be profitable. Be on lookout for loopholes. Apparent minor matter could be of major importance. Know it and act accordingly. Aquarian plays key role.

SAGITTARIUS (Nov. 22-Dec. 21): Accent is on short journeys, relations with neighbors, ability to accept necessity for change. Gemini, Virgo persons could play important roles. Member of opposite sex sends special message. Be receptive.

CAPRICORN (Dec. 22-Jan. 19): You are due for pleasant surrprise in money area. Fine for discussing purchase of luxury item with family member. Restore harmony at home. Make conciliatory gesture. It will be reciprocated.

AQUARIUS (Jan. 20-Feb. 18): Move forward despite initial negative response on part of associate, family member. Trust your own judgment. Be perceptive. Define difference between reality and groundless fear. New contact will be meaningful.

PISCES (Feb. 19-march 20): Obtain valid hint from Aquarius message. Work in deliberate manner, maintaining steady pace. You will be handling additional responsibility. Contact indicated with special group, organization.

IF TODAY IS YOUR BIRTHDAY you are frank, independent, an original thinker. You do best when maintaining creative authority. domestic adjustment; including possible change of residence, is indicated for late 1973. You are a dynamic person who adheres to principles in face of odds.

Forecast for Monday, December 11, 1972

ARIES (March 21-April 19): Friends exhibit tendency to criticize your business, professional associates. Key is to form your own conclusions — after careful analysis. One who handles your business affairs should be required to provide an accounting.

TAURUS (April 20-May 20): Conflict of interest is emphasized. What was your goal shifts. You will have to change long-range plan. Be responsible enough to move with times. Don't rush into partnership, including marriage.

GEMINI (May 21-June 20): Utilize contacts to obtain needed service. Take care of your own interests. Others may want to help, but their interest tends to lag. Key is to apply gentle pressure. Those who owe you favors can be made to pay.

CANCER (June 21-July 22): Bring forth creative abilities. Imprint your individual style. Refuse to be coerced. Relationships are intensified. New start proves profitable. Don't hang on to past. Instead, plan for future.

LEO (July 23-Aug. 22): Emotions tend to dominate. Proper diet, exercise are necessities. Otherwise, you compound minor setback into major problem. One who aided in past could make reappearance. Be willing to listen, learn.

VIRGO (Aug. 23-Sept. 22): Spread wings. Means divers ify. Don't feel there is but but one method. Look around — experiment and utilize alternatives. Avoid senseless disputes with neighbors, family members. Sense of humor now is your greatest ally.

LIBRA (Sept. 23-Oct. 22): Attention to details can result in monetary gain. Affair of heart could dominate. Lovers' quarrel could be on agenda. Be ready for abrupt changes. Ride with tide. What appears major conflict is only temporary.

SCORPIO (Oct. 23-Nov. 21): You will have greater freedom to move, travel, make choices and changes. This will be so despite family opposition. Key is to utilize natural ability as character analyst. Find out the "why" of events.

SAGITTARIUS (Nov. 22-Dec. 21): Take special care in traffic. Carelessness of others could involve you in altercation. Wise now to stick close to what is familiar. Includes home and family — be diplomatic, buy gifts for special occasion.

CAPRICORN (Dec. 22-Jan. 19): Money sitution seeds attention. Be patient. Don't jump at first offer. Be discreet, even coy. By temporarily holding back you almost ensure ultimate gain. Know it and respond accordingly. Pisces is in picture.

AQUARIUS (Jan. 20-Feb. 18): Relative takes initiative and aids you in achieving goal. Cycle continues high — you can benefit from new contacts, projects. Emphasize personality. Be direct. Let others know exactly where you stand.

PISCES (Feb. 19-March 20): Gain indicated through correspondence, other writing. Key is to express yourself to large numbers of people. Fine for initiating format for advertising campaign. On personal level, open dialogue with loved one.

IF TODAY IS YOUR BIRTHDAY you are intuitive, a natural teacher, interested in astrology, electricity, television, subjects many consider unorthodox. Domestic adjustment made in September was the "right thing." January and October for 1973 will be most significant for you.

Discover your love and money mates! Send birthdate and 75 cents (no cheques) to Omarr Astrology Secrets, c-o the Times.

12 FL. OZ.
Maltlevol-12*
LIQUID
Fortified Tonic Containing Vitamins And Iron
TONIC
DELIVERY . . . 384-1195
OPEN 'TIL 10 P.M.
EVERY DAY OF THE YEAR
(Except Supper Hour Sunday)
McGill & Orme LIMITED
Prescription Chemists
649 Fort St. in Yarrow Bldg.

BOUTIQUE
The Golden Cage
Pre-Christmas SALE
Group of
LONG DRESSES
DRESSES
SUITS
PANTS
½ Price
787 Fort St.
382-1822

A Job with a Future
Receive the finest of training. Attend the school with the proven record.
ENQUIRE NOW
ENROLL NOW
Moler School of HAIRDRESSING
Free Literature
Phone 383-0522

REGISTER NOW!
S-T-R-E-T-C-H & SEW
SEWING CLASSES
Starting January 2, 3, 4, 5
8 CLASSES $15
Your choice of Morning, Afternoon and Evening Classes.
LEARN TO DRAUGHT YOUR OWN PATTERNS TO FIT YOU
By registering for classes you receive a courtesy card for discounts on your fabric purchases.
DO NOT BE MISLED
S-T-R-E-T-C-H & SEW (TM) Fabrics are the only authorized people on Vancouver Island to teach you S-T-R-E-T-C-H & SEW (TM) methods; also to supply you with books and patterns. Only OUR teachers hold certificates from S-T-R-E-T-C-H & SEW of Oregon, Inc.
S-T-R-E-T-C-H & SEW BOOKS by Ann Person 3.95
S-T-R-E-T-C-H & SEW FABRICS
2541 Estevan Ave. 592-9622

Scuby furs ltd
for Christmas
MINK
. . . when you think how long it lasts, you realize that you can really afford
CANADIAN MINK
World's Finest
MINK JACKETS in all shades starting from $650
MINK STOLES in all shades starting from $395
MINK SETS
Mink Boas—Ten different shades, all natural $75
Hats to match from $55
Scuby furs ltd
A LARGE SELECTION OF OTHER QUALITY FURS
911 Government Street
Phone 385-4361 OPEN EVENINGS UNTIL CHRISTMAS

New Sewing and All-Purpose Magnifier
LEAVES HANDS FREE
Wear it comfortably around the neck. Makes fine work easy — saves eyestrain.
SPECIAL OFFER ONLY $4.50
DISPENSING OPTICIANS Rx
Prescription Optical
Campbell Building
1025 Douglas Street 384-5914
Victoria Medical Dental Building
1120 Yates Street 384-8311
Medical Arts Building
1105 Pandora Avenue 384-7937
No. 103 Commerce Mall
1175 Douglas Street 384-8021
IN DUNCAN
159 Trunk Road 746-6041

There's Still Time — for a NEW YOU for Christmas
The program being offered at Milady's will take those bulging inches off RIGHT NOW!
Ask About Our Weekly Special
Our Services Include:
• Permanent Eyelashes • Manicures
• Facials and Makeup • Pedicures
• Hair Removal • Comb-Outs
• Eyebrow Arching • Wig Care
Open Daily 9-9 p.m.
Sat., 9-3 p.m.
No Contracts Ever
milady's
1006 Blanshard St. 385-3389

LOSS OF TATTOOS PAINFUL TO TARS

PHILADELPHIA (AP) — The naval hospital here has started a program to defoliate sailors who want to be parted from their tattoos.

"Death Before Dishonor" is disappearing from forearms, and the scantily clad hula girl has danced her last on many a muscular arm.

The United States Naval Hospital is using a process called salabrasion to sink the sailing vessels, defeather the eagles and heal the daggered heart.

Ordinary salt is used to rub away several layers of skin and eliminate the imbedded tattoo dye.

It's painful.

"I didn't know it was going to hurt so much' — that's how most of the guys responded to the first treatment," says Gary Baker, a hospital corpsman who does the work under a docbor's direction.

Barker worked on 20 persons this year, including a young woman who had the name Bobby Tattooed on her arm. She was going to marry a man named Fred.

ALCOHOL PROBLEMS?

Collingwood Acres
A Private Therapeutic Community
P.O. Box 354, Devon, Alta., Canada
(403) 447-3311

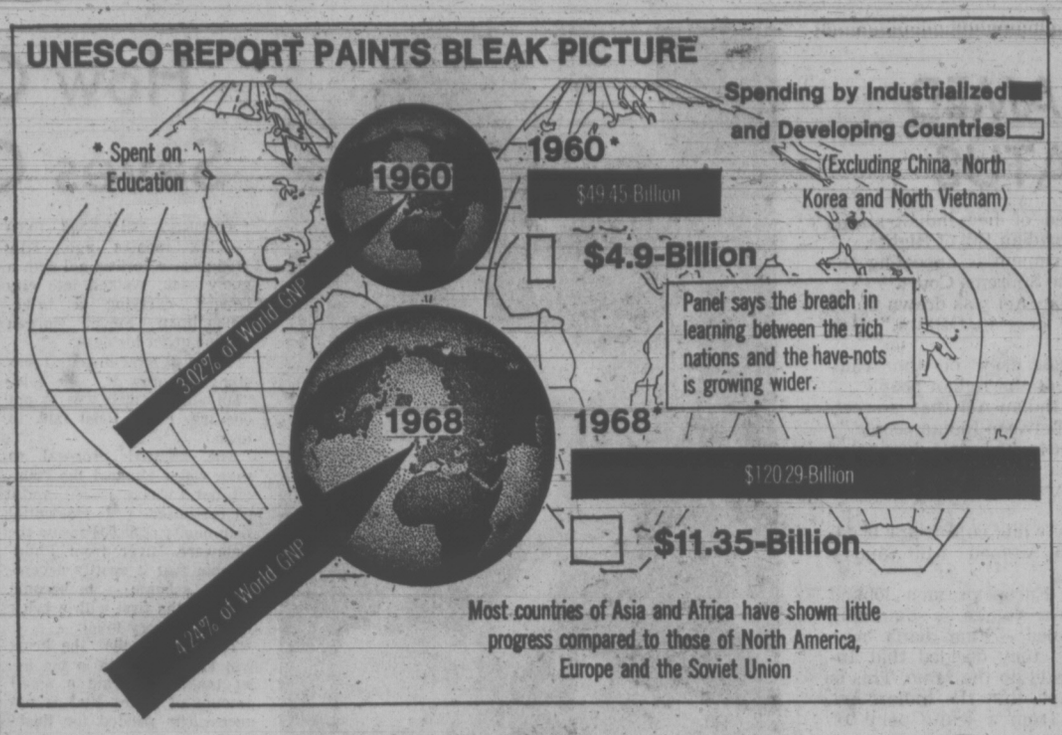

U.S. Ford Hikes Price $62

DEARBORN, Mich. (AP) — Ford Motor Co. will increase 1973 model prices by an average of $62.55 Monday, officials said Friday. The company had wanted permission from the United States Price Commission to raise them even higher.

The 1.5-per-cent price increases range from $29 on the Pinto two-door sedan to $190 on the Continental Mark IV. The price of the 1973 Capri, imported from West Germany, will be increased an average of $145.

Education Gap Growing Wider

By THE ASSOCIATED PRESS

The picture painted by the United Nations commission was grim. It said a sweeping study showed that the poorer nations of the world had failed to narrow the education gap separating them from their rich cousins. In many areas, the breach was growing wider.

"In the education race, as in the march to economic progress," efforts to narrow the gap between the Have and Have-Not nations "have all failed," said the report issued recently by the U.N. Educational, Scientific and Cultural Organization (UNESCO).

The 313-page report said the "enormous differences" in expenditures for education between the industrialized and developing countries was getting wider, despite "large scale efforts, financial sacrifices and considerable results," in the 1960s.

The study was prepared for UNESCO by an international commission supervised by Edgar Faure, French minister of social affairs.

"The ever-growing gap between industrialized and developing countries has produced the fundamental drama of the contemporary world," said the report.

The commission said the basic condition for narrowing this breach lay in the elimination of "the disparate availability of the right to education for people in different parts of the world."

"But once again," the panel said, "exactly the opposite is happening."

The commission proposed a number of reforms aimed at improving education from the preschool to the postgraduate levels. It favored making education more accessible at all stages and said it should be related more closely to the learner's own interests and to events in the "real" world beyond the classroom.

"Every individual must be in a position to keep learning throughout his life," the panel said. "We propose lifelong education as the master concept for educational policies in the years to come for both developed and developing countries."

Most of the material in the report that dealt with industrialized nations referred to North America, Europe and the Soviet Union. Data concerning the Have-Not nations concentrated on Asian countries, Africa and Latin America.

The commission said that in 1968, the affluent countries spent more than $120 billion on education, while the developing nations spent less than $12 billion. And this was despite the fact that the industrialized countries have only one third of the world's population and one fourth of its youth.

"The most serious aspect is that it is growing larger," the commission said.

Practice Develops Taste for Wines

TORONTO (CP) — In spite of all the myths and mysteries made about it, learning to enjoy good food and wine is a pleasure that shouldn't daunt anyone.

Bob Torrance says: "You can take courses, if you like, and read books. Then you just practise.

"You have to define your own taste. There is good food you won't like and bad food you will.

"There is no such thing as right and wrong. There are people who drink white wine with red meat because they don't like red wine."

Mr. Torrance works with a food firm and acts, voluntarily, as chief Canadian judge for Holiday magazine's restaurant awards. This year nine Toronto restaurants were given awards for "dining distinction." Mr. Torrance said in an interview that gives the city a record for the number of awards per population.

He said he feels people should relax when they're dining out, and ask questions if they're not sure.

"The public has too much embarrassment. It's a problem in the restaurant industry. If people are embarrassed they'll take offence because they are embarrassed and get critical of waiters or the food.

"Most waiters started as busboys, they know their business. They'd be glad to explain a recipe or offer advice."

If you're in a strange city or don't know much about the restaurants in your own city, check with a hotel. There probably are magazines available that list restaurants by price and describe them.

If you're a true enthusiast, you might want to join a food club. Mr. Torrance said the International Wine and Food Socialty has a branch in Toronto and several others are in the process of being formed in Canada.

"They're for people who like camaraderie, who like courses in cooking and bulletins about food and restaurants."

If you feel you are unable to afford restaurants or food clubs, you may do your gourmet eating at home.

"When it comes to wine, you can go into a liquor store and ask their wine expert advice on what wines to buy or how to start a cellar.

"As well, when it comes to wines and liqueurs, the wine merchants have consultants who, hoping that you will buy their products, will spend time discussing wines with you."

City Buys Portrait

LONDON (Reuter) — A self-portrait by Rubens, owned by Greek shipping millionaire Stavros Niarchos, was bought for about $341,000 Friday for the city of Antwerp, Belgium. The portrait by the Flemish painter measured 24 by 17 inches and was sold at Christie's auction house. It was believed to have been painted in 1628.

FOR EARRINGS
EMPORIUM
Hillside SHOPPING CENTRE 386-0221

Give Something Different for CHRISTMAS

THE VICTORIA SYMPHONY SOCIETY
offers Half-Season Passes covering six regular concerts at **$27, $24, $21,** or **$16** . . . A Good Saving!

Appropriate Festive Notices will be mailed to recipients you name.

Phone Box Office—382-7141 for further information.

CHRISTMAS CRACKERS FOR SALE
Handmade by the
Arbutus Crafts Assoc.
On Sale at: **1119 VANCOUVER ST.**
OPEN: 9 TO 4 — MON. THRU FRI. TILL DEC. 15 ONLY
- 1-DOZ. MINI CHILDREN'S $3.50
- ½-DOZ. BOX. CHILDREN OR ADULTS ..... From $3.50 to $6.00

This space donated by Impacts 'n Imports, Centennial Square.

THE
London Silk Co. Ltd.
DO YOU REMEMBER—
Quality
Service
Integrity
Fashion
Sensible Prices
They are still available at
The London Silk Co. Ltd.
GIVE HER FABRIC
She will love you for it.
A Gift Certificate is a Good Idea!
Phone 382-1125 1439 Douglas St.

KEEP YOUR DRAPES LOOKING LIKE "NEW" WITH 'VALCLENE'
THE AMAZING NEW DRYCLEANING FLUID OF THE FUTURE AND TODAY . . .
For Difficult and Delicate Drapes and Bedspreads
DRAPERY DRYCLEANING
by NU-WAY CLEANERS
ENVELOPED GUARANTEED
Nu-Way, your drapery drycleaning specialist, who guarantees you beautiful decorator folds with even hems and no shrinkage to your drapes, now has the amazing new drycleaning fluid, "VALCLENE". A product of DuPont research which keeps drapes looking and feeling like "NEW".
Drapes and bedspreads cleaned with "Valclene" retain their bright colors and the sizing is not removed from the fabric. You'll find "Valclene" does an excellent drycleaning job on difficult and delicate drapes.
Next time your drapes and bedspreads need drycleaning, call in Nu-Way, your drapery drycleaning specialists.
IF WE CAN'T CLEAN IT, NOBODY CAN!
Drycleaning, Shirt Laundering, Fur Cleaning, Drapery Cleaning.
FOR PICK-UP SERVICE PHONE 382-4266
NU-WAY CLEANERS LTD.
420 WILLIAM STREET
1590 CEDAR HILL CROSS ROAD
"The Home of the Fabric Doctor"

Now at your
PATIENT-CARE *centre*
ELASTIC HOSIERY
by Bauer and Black
We have a wardrobe of elastic hosiery from BAUER & BLACK with a proper style for every occasion.
Bauer & Black Panty Hose
Designed for graduated toe-to-waist all day support.
SURGICAL SUPPLIES LTD.
1012 BROAD ST. 384-8433
Division of McGill & Orme Ltd.

Chez Ernest
ROYAL OAK CENTRE
OVER CHRISTMAS HOLIDAYS
Mothers and Wives Do a Lot of Work. Give Them a Treat on
NEW YEAR'S DAY
AND NEW YEAR'S EVE
Open From 2:00 p.m.
Dine in our Pleasant, Unique Atmosphere
Finest Quality Meals — Complete Dinners
Regular Menu from
$4.50 to $7.95
Special Arrangements for Parties
CLOSED FROM DEC. 24 to 27
Make Your Reservations Now — 479-2123

FILTEX VACUUM SYSTEM
"BUILD IT IN" A Filtex Vacuum System Like the B.C. Ferries Use.
It is not practicable to haul and lug a heavy commercial size vacuum cleaner around the house, so put the unit in the furnace room or out in the garage.
Vacuum anytime. Plug the hose in the wall inlet, press a button and you are operational. Noise is no problem and foul exhaust air is eliminated from the living area.
It's the Only Way: "BUILD IT IN"
FILTEX REPRESENTATIVE VICTORIA 383-0242

WILLEM
Perm Special!
Until December 15th
For the most superior hairstyling and scalp treatments, call in today,
OR PHONE
592-2464
6 Top Stylists to Serve You
Experts in Modern Scissor Cutting
WILLEM KAPTEYN'S HOUSE OF BEAUTY
1949 FORT ST. (Safeway Plaza)

The Perfect Christmas Gift
GIVE A
GIFT CERTIFICATE
For Specialized Swim Instruction, from
PACIFIC SWIM SCHOOL
1669 Pear Street
Phone 477-6521

A BETTER CHRISTMAS IDEA
FROM THE
ISLAND FLORIST
GIFT SPECIALISTS

Norma Fitzsimmons and her capable staff are ready to take care of your floral needs for Christmas.
In the Photo, left to right, are Norma, Vera Everson, Barbara McLellan, Alfie Carnes, Jean Barnard, Joey McKerchar, Sheila Foster, Vivian Darling, and Masako Tanaka.

FLOWERS
The Gift of Beauty
Beautifully fresh cut flowers, straight from the greenhouses, arranged by skilled hands to create a festive atmosphere!
Flowers From Hawaii—
Antherium, Ginger and Bird of Paradise.
Azaleas, Mums, Kalachoes, Orange Trees and the traditional Poinsettia Plants.
Dish Gardens, Terrariums, Carboys and Planters with lovely Tropical Plants.
Permanent Christmas Corsages, also lovely corsages of fresh roses, gardenias, orchids, and carnations.
Attractive basket arrangements of Fruit and Flowers, or Candy and Flowers.

THRILLING GIFTS
Choose from our lovely line of Crystal and Pottery Vases, Planters, Candle Holders, and beautiful figurines.
Our festive season specialty: Beautiful Christmas Centrepieces; Door, Wall, and Mantel Arrangements; Hanging Baskets. These are created by our expert designers, and no two alike!

THE
ISLAND FLORIST
745 FORT STREET
Phone 383-0743 OR 383-3113

Sweet Adelines Appearing At MacPherson

By AUDREY JOHNSON
Times Staff

Besides singing harmonies that are both sweet and close, the City of Gardens Chapter of Sweet Adelines reveals a lot of talent in production ideas and program organization.

Tonight at McPherson Playhouse the Sweet Adelines will be repeating their Sugar 'n Spice '72 program, premiered Friday to the obvious delight of a large audience.

The evening is nicely balanced between male and female voice timbres, small and large ensembles, some audience participation and one enjoyable soloist.

Peter Chipman, in the latter capacity, combines a good lyrical tenor voice with a musical handling of guitar accompaniment and a relaxed out-going personality.

His choice of Maritime and other folk type songs is excellent and the number in which he involves the audience with three members of the Village Squires in a "symphony" is great fun.

Theme of the program is "Around the world" and the second act curtain opens on a great splash of color — some 56 Sweet Adelines in glowing costumes representative of every nation.

A touch of dance and mime is also introduced along with the skilfully sung, specially arranged choruses.

Barbershop quartets, female version, have a particular champagne quality. This was well portrayed by the striking black and silver Hi-Country Music Association, a guest quartet from Boulder, Col., whose singing has a firm texture and rhythm.

The Pepsichords, the only registered Sweet Adeline quartet on Vancouver Island, has a charming lightness to its harmonic weave and the group is an effective mood-maker.

Adding their own special brand of vitality, humor and sentiment to the entertaining evening are the popular Victoria Village Squires singing well under the agile direction of John Varrelman, who might best be described as a choreographer of song.

Master of ceremonies for the program is Joe McCarthy,

CENTRAL SAANICH TOPS IN BUILDING

Central Saanich tops the Saanich Peninsula in November building permit records with a total of $280,322 in new construction, compared with $227,758 in November, 1971.

The rest of the peninsula shows similar figures. North Saanich issued $264,360 worth of new permits compared to $168,939 in the same month last year. Sidney totalled $205,020 in November compared with $217,236 in 1971.

In the cumulative figure for 1972, Sidney leads the peninsula however with a total of $4,523,830 issued in building permits compared with $3,392,911 the previous year.

Central Saanich has accumulated $2,320,332 in new construction this year compared with $2,251,721 in 1971 and North Saanich shows a cumulative figure of $2,392,898 compared with $2,259,980 for the same 11-month period in 1971.

Fewer Salmon, More People

More people saw fewer fish during the salmon spawning in Goldstream River last month, says park assistant Freeman King.

A 100 per cent increase in guided visitors to watch the fish run upstream was estimated for the five weeks between Oct. 27 and Nov. 30, King reports in his annual summary to B.C. recreation and conservation department park officer Kerry Joy.

"We have talked to 9,545 people; and of that number there have been over 7,000 school children . . . as many as 10 classes in one day," King said.

But they saw only about 125 coho and 4,000 chum salmon.

Last year there were an estimated 4,000-5,000 visitors on streamside tours at spawning time, and they saw an estimated 200 coho and 6,000 chums.

The total number of visitors to Goldstream during the run was estimated at 54,000 this year, up 20 per cent from a year ago, and many were reported from other provinces and the U.S.

King said "hundreds of letters from the schools" were received, "and it is apparent that the children have gained a lot of knowledge. This has been very rewarding to us who have worked the stream."

Besides one full-time assistant, Jennifer Brown, King was aided by members of the Amalgamated Fish and Game Associated and co-operated with the federal fisheries department, which used some of the pamphlets distributed by the naturalists at other salmon streams.

King said there was a "clean spawn" due to the fewer salmon with less crowding and competition for nests in the stream bed. Water level in the stream was adequate but less than ideal, he said.

He urged besides the three-man staff during the salmon spawn, that two full-time naturalists be engaged for the Greater Victoria district as a means of extending the service to classes of school children in many other parks, and that naturalists be made available for speaking engagements for clubs and children's parties.

Since mid-June, King noted, there had been more than 17,000 people on nature walks at Goldstream and more than 2,000 in school classes at Francis Park.

A Talented Stylist from Rome joins the Margo Staff

MISS LAURA

One of the happy additions to our international staff of hairdressers is Miss Laura. Italian by birth, and trained in the Salons of Rome, since she was a young girl, Laura brings a particular flair and talent that is pleasing a great many customers. For that pre - Christmas permanent wave, and an easy-to-care-for hair style, make your appointment now with Miss Laura at the Margo Beauty Studio in the Hillside Shopping Centre. You will enjoy the courteous, efficient service by Miss Laura, and the happy, relaxed atmosphere of the Salon in general.

MARGO BEAUTY STUDIO
"Near the Fountain"
HILLSIDE SHOPPING CENTRE
PHONE 382-8218

G.R. PEARKES Arena
3100 TILLICUM
388-6664

PUBLIC ICE SKATING

FRIDAY
7:00 - 9:45 p.m.—Public
SATURDAY
Family
10:30 - 12 Noon
1:30 - 3:30 p.m.—Public
8:00 - 10:00 p.m.—Public
SUNDAY
1:30 - 3:30 p.m.—Public
7:00 - 9:00 p.m.—Public
No Public Skating
This Tuesday Evening Only
PARENTS and TOTS
Mon., Wed., Fri.—10-11:30 a.m.
Tuesday, Thurs.—1:30-3 p.m.
Learning Carts Available

Zeller's

PRICES EFFECTIVE DECEMBER 11 - 13

CHRISTMAS SUPER STAR BUYS

CHRISTMAS LIGHT UP!!
OUTDOOR LIGHT SET
• 25 Lights
• Pre-Tested
Reg. 6.97
5.66

INDOOR LIGHT SET
• 35 Light Sets
• Push-in Light
Reg. 3.97
2.66

ZELLER'S 7' SCOTCH PINE CHRISTMAS TREE
• 137 Branches
• Deluxe Tree Stand
For year to year use.
Reg. 19.97
17.86

MEN'S KNIT SHIRTS
Sizes S.M.L. or XL
In an assortment of styles and colors.
Reg. to 7.86
4.96

MEN'S DRESS GLOVES
In soft suedes and leathers.
Reg. 5.88
4.86

"LADY SCHICK" CONSOLETTE HAIR DRYER
Professional style.
Reg. 27.94
23.88

LADIES' TURTLENECK PULLOVERS
Warm acrylic knits in purple, red, black, blue or grey. Sizes S.M.L.
Reg. 6.44
5.96

HOSTESS SWIVEL ROCKERS
In durable vinyl.
Reg. 64.88
54.00

GIRLS' BRUSHED NYLON SLEEPWEAR
Pastel shades of pink and blue. Pajamas or gowns. Sizes 8-14.
Reg. to 6.26
4.66

"WONDERWOOD" SEWING CHEST
• Authentically carved.
• Hand finished.
• Complete with sewing tray.
Reg. 10.88
8.96

"TRAVELLER" 4-SPEED RECORD PLAYER
In red or blue.
Reg. 19.96
17.88

ON SALE WHILE QUANTITIES LAST!

SHOP EARLY FOR BEST SELECTION!

NOTHING IS TOO SMALL TO "CHARGE-IT" AT ZELLER'S! 3 CREDIT PLANS AVAILABLE!

OPEN 9:30 to 9:30

HILLSIDE

Energy Firms Lash Back at Critics

By RICHARD ANCO

TORONTO (CP) — Energy producers, facing the most perplexing problems in their history, have begun to react to the criticism of environmentalists.

In the early days of the modern conservationist movement hardly a public whimper in opposition was heard to demands for clean, safe and esthetically acceptable fuels and production methods.

Now some producers and their associates are beginning to wonder if the scales have not been tipped too far on the side of those desiring a risk-free environment at the expense of industrial and economic growth.

They agree that at every stage in the production, conversion and utilization of energy some actual or potential environmental degradation is involved. But, they argue, to meet future demand in a deepening energy crisis some compromise is necessary.

W. O. Twaits, chairman of Imperial Oil Ltd., put it this way to a recent conference of investors: "There is need for a workable compromise between the growing demand for electric power and the restrictions of environmental regulations which have hampered both nuclear and coal-fired power plant developments."

Robert H. Hay of Kingston, Ont., a member of Ontario's advisory committee on energy, said: "There cannot be a risk-free environment. There never has been. The choice cannot be one between absolutes but rather must be between practical alternatives."

The same point is being made for oil and natural gas, coal, nuclear power, as well as electric utilities.

Stuart Hodgson, commissioner of the Northwest Territories, said in Toronto he wants the North developed and companies that have invested millions in oil and gas exploration should be encouraged, not hindered.

He said he gets impatient with "outlandish statements" about the consequences. The North "can no longer stand as a monument to the past."

At Prudhoe Bay and on the North Slope of Alaska an environmental lawsuit has delayed construction of a trans-Alaska crude oil pipeline for two years.

PIPELINE DELAYED

An official of Texas Eastern Transmission Corp., part of a consortium hoping to build the $6-billion Mackenzie Valley gas pipeline, said the project is held up until the delay in Alaska oil distribution is settled because gas from the oil wells is needed to make the Canadian pipeline economic.

Meanwhile, energy-hungry U.S. producers are being tempted to look to the Soviet Union for supplies of liquefied natural gas.

James W. Kerr, chairman and chief executive officer of TransCanada Pipe Lines Ltd., said sponsors of the Mackenzie line have done extensive studies to answer critics who warn of "ecological suicide."

"The environmental research activity is probably the most exhaustive industry-financed program ever conducted," he said.

A survey by the Pennsylvania Electric Association, for instance, shows that of some 79 billion kilowatt-hours generated in the state last year more than four per cent went to operate environmental protection devices. The survey projected a 17-per-cent increase this year.

COSTLY FACTOR

Some of the same cost factors are even haunting the utilities themselves.

Ontario Hydro, North America's second largest utility in terms of peak power demand behind the Tennessee Valley Authority, estimates conservatively that costs of environmental considerations in 1973 will account for three or four per cent of the cost of power. In dollars, that will be about $25-$35 million.

Up to this—year Ontario Hydro had spent $74 million on air quality control alone.

The utility, which estimates revenue this year at $668 million and which has announced a rate increase in 1973 for all customers, has run into opposition over a proposed 500,000-volt power line corridor to link the Nanticoke generating station near Port Dover on Lake Erie with Pickering near Toronto.

Conservation groups have protested that the corridor, one-eighth mile wide and 140 miles long, would involve cutting twice across the Niagara Escarpment. A provincial commission headed by Omand Solandt called for further environmental study of corridor routes.

The upshot is that Ontario Hydro, at a cost of about $225,000, has commissioned a research team from the University of Guelph to conduct a two-year study of the environmental impact of high-voltage overhead transmission lines.

ISLANDS WANT OUT

SAIPAN, Micronesia (AP) — An oceanful of movie-set islands held together by a two-plane airline and $60 million yearly from Washington is talking about independence from the United States.

Micronesia, starting west of Hawaii and sprawling over the Pacific toward Asia, was entrusted to the United States in 1947 after American forces wrested it from Japan, island by island.

The 2,100 islands making up the area have a population of 107,000 spread over three million square miles of ocean.

Culturally, there are nine distinct languages and backgrounds, from Yap, where women cover their thighs and bare their breasts, to Kwajalein, where everyone covers the ears because of missile firing.

"We were a happy, simple people but now we have a clash between Coca-Cola and the coconut," said Carl Heine, a senior administrator from the Marshall Islands. "And we've passed the point of no return."

Under the United Nations mandate, Washington was supposed to develop the islands, prepare them for autonomy and then turn them loose.

Micronesian and American negotiators have met five times to discuss the islands' future status. Americans come to the September session in Hawaii prepared for "free association," a form of self-rule in which Washington would handle defence and foreign affairs and have its pick of military land.

But the Micronesians suddenly asked for complete independence, and the Americans went back for instructions. They are to meet again later this month.

For years, legislators and officials in Washington have paid little attention to the islands.

Now, with the United Nations mandate nearing its end, at least American and Micronesia leaders are a little more aware of each other's presence.

HOLLY

Hormone dipped to last and packed to arrive in top condition.
Direct from the Leading Grower and shipper of quality holly.
Air mailed in Canada and U.S.A. in time for Christmas
You can phone 477-2325
or drop by at Victoria Holly, 1565 Mt. Douglas Cross Rd. at Cedar Hill

SKI PEETZ

Watch for the Early
RE-OPENING
Brandon's Antique Gallery
Formerly at 731 Fort Street
NEW LOCATION
18 CENTENNIAL SQUARE
385-0623
Antique, Estate and Modern Jewellery

CLASSIFIED
IS THE PLACE TO
LOOK
FOR A PLACE TO
LIVE
THERE ARE MANY, MANY FINE HOMES TO MEET EVERYONE'S NEEDS IN TODAY'S
CLASSIFIED

SOOKE, 1.33 ACRES
2 bedroom home in excellent condition. 3rd bedroom in full basement. Drive-in garage plus double carport. Secluded, starter or retirement. Realistically priced at $26,500. Phone today for address and to view.

GOOD, GRACIOUS AND SPACE!
Ample family accommodation in this 4-5 bedroomed home with large L.R., oak-beamed D.R.; bright sunny kitchen, 2½ baths, sunroom; patio and full basement. Excellent location. Try your offer on asking price of $25,450.
JOAN HOOPER OR RAY MORRISON, 386-3547 ANYTIME
CITY BROKERAGE LTD.

Charm, Seclusion And Convenience
2 bedrooms; 4 pc bath; L.R. with fireplace; large kitchen (including stove) sun porch (incl dryer), part basement houses; drive-in ga nearly ½ acre of ed grounds. Need unbelievable p $23,500.
JOAN 386-354 CITY B

Open 10:00 niently loc lovely are 1250 sq. f ing room through en suite Extra full bat 8¼%.

Split le 8¼% f

Ridley 478-172

GOVI Choice full ba tained, greens round. 592-9465.

GONZALE for owner maintained, family roo garage, easil with fruit tr $41,500. Owner

TINY COTTAGE South Oak Bay, or retired couple Presently rented, go Information 384-8126 MR. GREE Pemberton, Holm

GARDNER REALTY
899 FORT STREE
385-7721

821 INTERVALE near NADEN
A neat 2-bedroom bungalow, view lot. Only $16,900 good terms, immediate possession. Call 384-8126 MR. GREENE 385-0795
PEMBERTON, HOLMES LTD.

4 ACRES WITH 2-BEDROOM stucco bungalow. Immaculate. Langford. Illness forces owner to sell. Only $17,000 full price. Ruby Holden, 478-7445 or 478-6669. Goldstream Properties.

4-BEDROOM HOME, CONTAINS 1½ baths, rumpus room, sundeck, extra driveway. Has existing $21,000 mortgage at 8¾%. P.I.T. $212 per month. Asking $30,500. 592-3752.

BY BUILDER, 4529 MONTFORD in Gordon Head, excellent new 3-bedroom, 2½ bathrooms, 2 fireplaces, huge rumpus room, large level lot in prime location. Phone 477-2907.

CHARACTER, LARGE OLDER home in trees. 3 bedrooms, 2 bathrooms, oil hot water heating. $25,000. 1023 Davie Street. 598-3767. Principals only.

ment. Well and municipal water available. AND 5 acres of cleared, nearly level land, fenced, with frontage on two main roads plus a 66-foot gazetted road along one side. Just right for horses, crops, holding for future development, or, you name it. A real value at $37,500. Call: JOHN HOLMS at 384-2291 or 652-1702.

"CENTRAL SAANICH"
Lots of possibilities for a family preparing for the future in this older country home with 3 bedrooms upstairs and a in the full basem views of the m tains from of produ for se duc

WITH A charmin swimming poo unique 22-acre p lower island. Fish pon man made lakes, and reserves of rich productive loam. Located in a secluded valley just inside the eight-mile circle. For full and factual description of this property and its outstanding potential, contact:
J. P. BELL 656-4293
W. H. SOUTHWARD 477-3187
PEMBERTON, HOLMES LTD.

Saanich Peninsula
Sidney
GORDON HULME LTD.
2444 Beacon Ave.
656-1154

$108,000
For additional information and appointment to view, please phone
STUART SIMPSON
384-8126 598-4056
PEMBERTON, HOLMES LTD.

CADBORO BAY WATERFRONT
Very modern, extremely functional home with frontage on the most beautiful sandy beach in Victoria. Top quality wool carpeting over

Properties

WATERFRONT COTTAGE, SUMmer or all year. 2 bedrooms fully furnished at 74 Mill Bay Rd. Agent, I. Robinson, phone 743-5550 Mill Bay. $20,000 asking.

WATERFRONT COTTAGE COWichan Lake. 4 miles past Youbou. 150' frontage, asking $14,500. 656-4966 after 6.

SIDNEY
4-year-old, 3-bedroom, basement home. Will accept mortgage as down payment. $24,900. 656-2174.

¾ ACRE GORDON HEAD WA

Next Saturday kids 12 and under get to ride the bus free!

We senior citizens will have free riding on the 11th, 12th and 13th — and free Christmas lights tour on December 27th and 28th!

B.C. HYDRO FREE CHRISTMAS BUS SERVICE FOR JUNIOR AND SENIOR CITIZENS

Three Senior Citizen Shopping Days
Senior citizens ride free on Monday, Tuesday and Wednesday, December 11, 12 and 13, on all B.C. Hydro bus routes in Greater Victoria, on showing their courtesy card.

Junior Citizen Day
On Saturday, December 16, children 12 and under ride free on Hydro buses in Greater Victoria, between 9 a.m. and 4 p.m.

Christmas Lights Tours
There will be free Christmas lights tours for senior citizens on Wednesday and Thursday, December 27 and 28. Buses will provide tours for a total of 500 senior citizens each evening. Tickets should be picked up in advance at senior citizen centres in Greater Victoria.

Right now you can get an Austin Marina 4-door for the price of some 2-doors.

The two extra doors are fitted with child-proof locks. And the rear seat is generous enough to justify the centre armrest. Also generous—the 13 cu. ft. of trunk space. But easily the most generous of all is the '72 Marina 4-door's price. But hurry. A lot of other people want to take advantage of our generosity.

HERE NOW—AND PRICED TO SELL NOW The new Austin Marina
THOS. PLIMLEY LTD.
1010 YATES STREET 382-9121
BRITISH LEYLAND
72-H15

SIMPSONS Sears

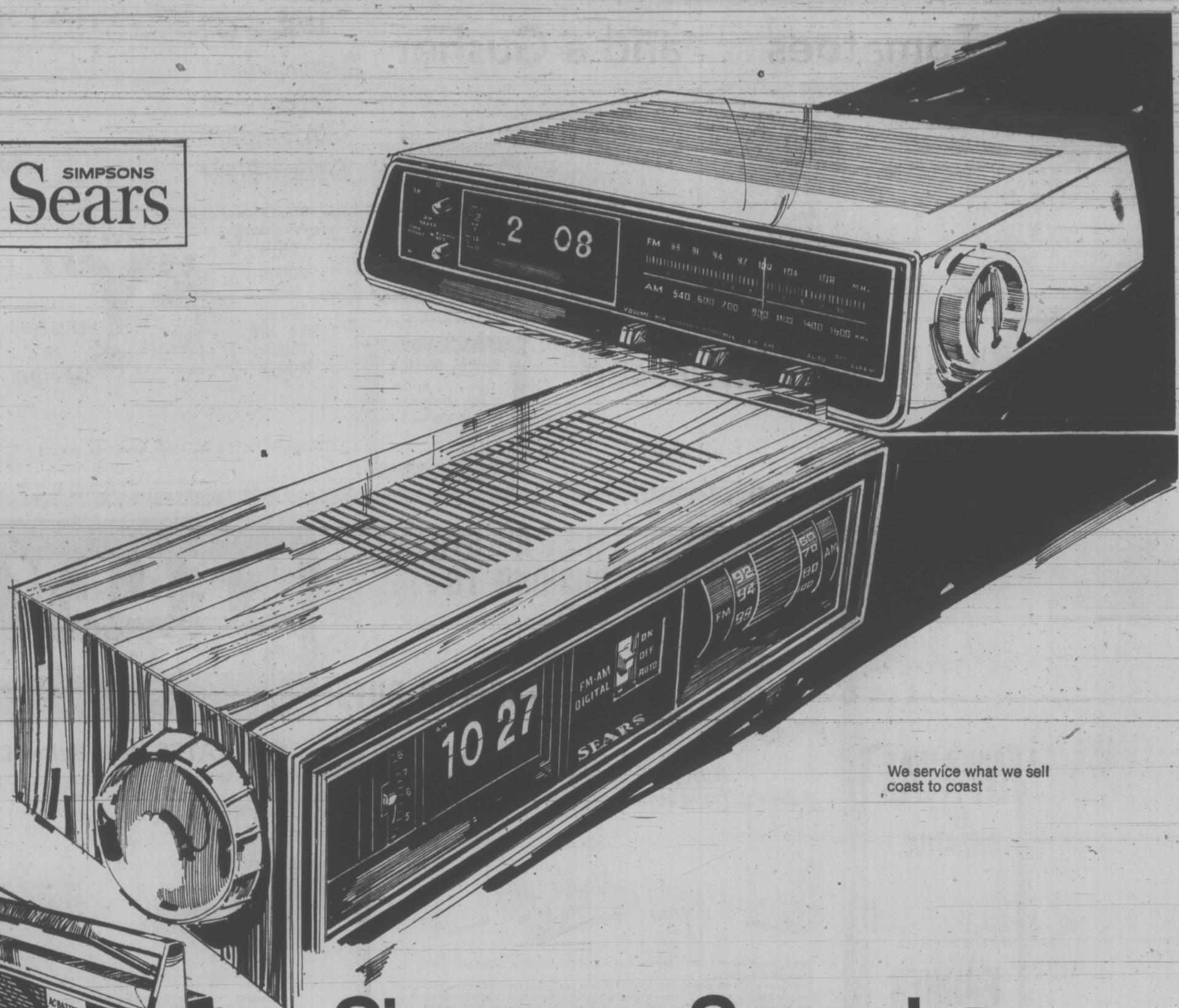

We service what we sell
coast to coast

Simpsons-Sears has the digital clock radio you've been looking for!

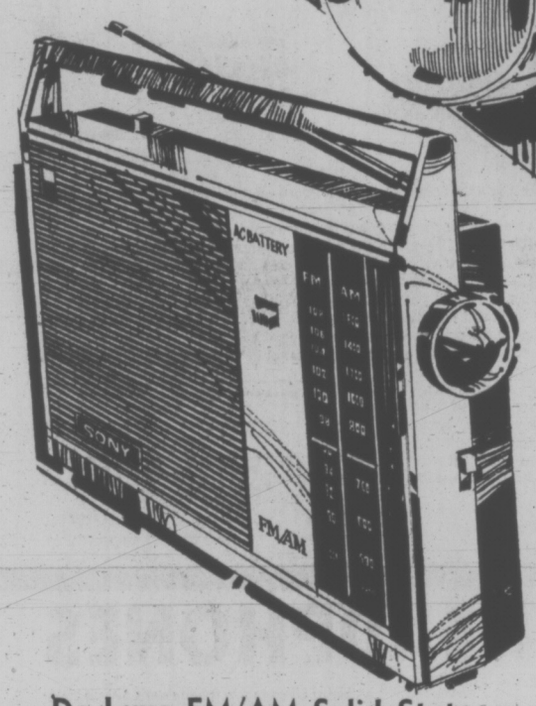

De Luxe FM/AM Solid State Portable Radio

Simpsons-Sears Low Price **44.98**

A superb radio with advanced circuitry including 12 transistors and a unique ceramic filter for the utmost in sensitivity. AFC switch prevents FM drift. 4" speaker. Tone control. Operates on 3 "D" cell batteries (included) or AC line cord.

FM/AM radio wakes you to music or buzzer

32.98

a-Set it to awake you to big-set FM or AM sound. Or with a buzzer. Large, easy-to-read numerals help for easy station finding, illuminated clock for night viewing and ear phone jack for private listening. FM/AM selector switch. Walnut grained high-impact plastic cabinet. 90-day warranty on parts and labour.

Deluxe FM/AM radio with 3-hr. sleep switch

49.97

c-Here's an eye-opening value! This modernistic style radio gently prods you awake. Sleep switch lets you set radio to play up to three hours. Big, readable leaf-type numerals are illuminated for night viewing. Slide rule band selector. 1-year warranty on parts and labour. High-impact plastic case.

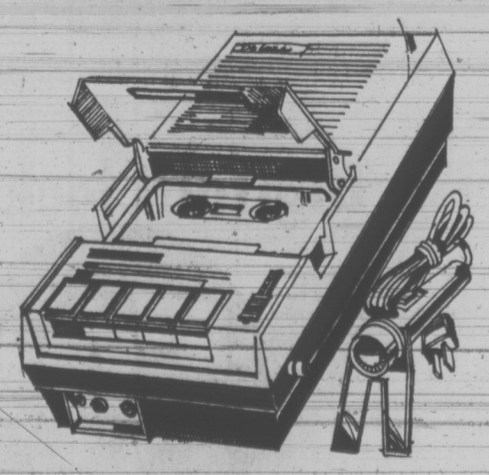

Go Anywhere Cassette Tape Recorder

Simpsons-Sears Low Price **27.97**

Indoors or out, a versatile companion to go along with you. Pushbutton controls, the new slide-type volume control, automatic level control and jacks for external speaker and radio recording. Operates on 4 "C" cell batteries (included) or on house current through adapter (extra). Adapter only **$4.49**.

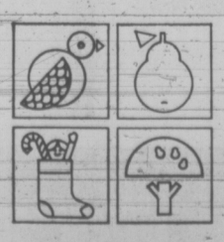

Simpsons-Sears has everything for Christmas

Open Every Shopping Day 9:30 a.m. to 9 p.m. 'til Christmas

Simpsons-Sears, Hillside: 3190 Shelbourne Street. Lots of Free Parking . . . No Tickets, No Time Limit.

(12-44)

Berries, Tomatoes . . . and a Gusher

NIAGARA-On-THE-LAKE, Ont. (CP) — Strawberries and tomatoes grow in even, well tended rows on Peter Fast's farm, except for the small patch of land where he has planted an oil drill.

It sticks straight out of the flat earth, smack in the middle of a hard, barren area that has puzzled Mr. Fast for years.

As a market gardener, he wondered why he was never able to grow anything on the patch of land about 300 yards from his farmhouse. The spot, about 10 yards in diameter "was kind of burnt out."

Three years ago, while searching for water on his property, Mr. Fast discovered he was living on top of what he believes is a large reserve of natural gas and oil.

When the 41-year-old farmer decided in 1969 to dig a well, he called in a friend with a divining rod, a forked stick which supposedly points to underground streams of water when used by a skilled operator.

Instead of searching for water, the friend attached a small bottle of gasoline to his divining rod and walked back and forth over the barren patch.

Mr. Fast said the stick pointed downward, and the friend explained that there probably was both gas and oil below.

Soon after, the farmer had obtained drilling equipment, and dug to a depth of 1,000 feet, where he located a gas formation.

At 1,600 feet, Mr. Fast recalled, "We hit a gusher of gas, and it blew for three days."

It cost him $10,000 for drilling, and during the three days, Mr. Fast calculated that he lost $50,000 worth of unharnessed gas.

Besides that, "the neighbors were sort of frightened over what he was doing. Some of them complained."

But he continued until mid-1970, when he had probed 2,270 feet below the surface of his small farm and the well was still gushing gas. Then his money ran out.

Since then, he's done some more researching with his divining rod, and said he believes that there is a 60-mile-by-25-mile lake of oil underground.

"With the amount of gas coming out of that well, there has to be oil there," he said.

Mr. Fast has approached the major oil companies, but said they have expressed little interest because it would mean setting up drilling rigs in a populated area.

"They would have to lease the whole peninsula."

So far, the only return Mr. Fast has had on his investment is a small saving on heating costs. He has tapped the gas well and runs a line to his house, which saves him about $250 a year on gas bills.

Whale Oil Replacement Discovered In Abundant Desert Plant

RIVERSIDE, Calif. (AP) — wild plant that grows only in the United States southwest may yield a lubricating oil which can replace sperm whale oil—and thereby stop the commercial slaughter of the seagoing mammals.

Moreover, the jojoba plant is being considered for cultivation by Indians of California and Arizona as a small industry.

To get potential buyers interested in jojoba oil, a professor at the University of California here is having several thousand gallons extracted from jojoba seeds for testing.

Dr. Demetrios M. Yermanos, professor of genetics and head of the project, said:

"Its real potential is as a substitute for sperm whale oil. There are very few plant species which produce an oil with any similarities to sperm whale oil."

Millions of pounds of sperm oil are used each year, said Yermanos, mainly as an additive to lubricating oils for engines and motors.

Earth's 'Voltage' Harnessed

WASHINGTON (AP)—Hobby-plane enthusiasts on the staff of Johns Hopkins University's applied physics laboratory have discovered a means of stabilizing small-aircraft flight by harnessing the horizontal voltage lines of the earth's atmosphere. Their success opens possibilities for a wide range of applications.

In repeated tests with small, radio-controlled, pilotless aircraft, the newly developed "electrostatic autopilot" provided smooth flights and made possible smooth landings and takeoffs.

The principal inventor, physicist Maynard L. Hill, said the new device, simple and inexpensive enough to be made for about $50, could provide small planes and helicopters with the flying ability now offered in airliners using costly and complex autopilots.

"Outside the autopilot field these instruments should open up new and useful techniques for studying cloud physics on board cheap and rugged RPV's (remotely piloted vehicles)," Hill said.

"Cheap stable platforms supported by helicopter-type RPVs or balloons might find use in aerial TV coverage of sporting events or military operations. . . .

"Radioactivity in the earth affects the conductivity of air at low altitudes, so one can envision techniques for airborne prospecting for mineral deposits.

"Detection of pollution sources is probably possible also."

Hill said the principles were demonstrated on about 150 flights of radio-controlled airplanes flown over Maryland, Virginia, Pennsylvania and Ohio.

The basic device, he said, consists of a patch of radioactive sensor material mounted on each wing tip and on the nose and tail of the aircraft, along with two highly sensitive differential voltmeters.

As the voltmeter in the fuselage monitors the sensors or electrodes, the aircraft responds to the signals through a servomechanism called an automatic disturbance compensation unit.

Hill explained that horizontal voltage levels surround the earth, up to about 31 miles, in levels or layers of electrostatic charge, like the layers of an onion.

Flying at a given altitude, an aircraft moves along a specific voltage path—monitored by the electrodes.

Should the wing tilt, or the nose or tail move up or down, a difference in charge is recorded on the voltmeter because the airplane has departed from one precise voltage-altitude level and intruded into another.

The voltmeter senses negative or positive charges immediately, and the servomechanism forces the aircraft back to level flight.

WHEEL CHAIRS
Sales . . . Rentals and SERVICING
Surgical Supplies Ltd.
1012 Broad St. 384-8433
Between Fort and Broughton
(Division of McGill & Orme)

GIVE A "Y" MEMBERSHIP for CHRISTMAS
YOUTH
SENIOR MEN
YOUNG MEN AND YOUNG WOMEN (18 - 24)
HEALTH CLUB (Men)
SENIOR WOMEN
Old Age Pensioners
Gift certificates can be purchased for the full membership fee or a portion thereof.
VICTORIA YM-YWCA, 880 Courtney Street (Corner Quadra) 386-7511

GIFTS THAT LET PEOPLE GET CREATIVE...
(Like Craftmaster Paint-by-Numbers, Montage Action Art, Meccano, MPC and Airfix Model Kits and dozens more...)
BROUGHT TO YOU BY
PARKER
The fun and game name

OXFORD FOODS
271 COOK ST.
OPEN DAILY 9-9 — SUN. 10-9
Prices Effective Sunday, Monday, Tuesday
We Reserve the Right to Limit Quantities
LEAN STEWING BEEF LB. 89c
PARKAY MARGARINE 2-lb Pkg. 49c
NABOB INSTANT COFFEE 10-oz. Jar 1.29
ALPHA CANNED MILK Tall's 5 for 95c
AUSTRALIAN FRUIT COCKTAIL 14-oz. Tin 4 for 1.00
FANCY TOMATO JUICE 48-oz. 2 for 79c
RUPERT BRAND FISH 'N' CHIPS 20-oz. Pkg. 59c
SCOTT FACIAL TISSUES Large Box 3 for 1.00

THEY'RE STILL RUSHING TO... FOR MORE SPECTACULAR BUYS!
KELLY'S STEREO MARTS
648 YATES (Just Below Douglas)

A Beginner's System for Under $120
Our beginner's stereo system has a powerful amplifier, a reliable record player and two walnut speakers.
The Electra EDS 222 amplifier has a full 20 watts of power, and separate volume, balance, and tone controls. The scratch-proof brushed aluminum face plate is functional and attractive. The EDS222 is solid state, very reliable, and instant-on for instant sound pleasure. Easy hookup with as much wire as you want.
BSR builds many fine automatic record changers, and this four-speed model has a fail-safe record changing mechanism to protect your records from damage. Accompanying it is a custom base, tinted dust cover, and a long life cartridge.
The speakers are Electra ED4X's which have a 6½ inch extended range speaker in each cabinet. Their walnut cabinets are compact and ideal for bookshelves. Previously marked at $39.90 a pair.
For under $120 this system represents an excellent value, and is far superior to most of the "compact" systems presently on the market.

Package price includes full manufacturer's warranty		
Electra BSR Turntable Electra	Previously marked $162.80 Package saving $43	$119 7 items

You Might Not Expect this...
A solid state AM/FM stereo receiver, a BSR record changer and a pair of speakers for only $158?
This component stereo is inexpensive, but not a cheapie.
The Electra MS-100 AM/FM receiver has a full complement of controls, such as bass and treble, balance, and extras like a headphone jack and an AFC switch. The MS-100 is a powerful unit, and was previously marked at $99.95.
The BSR 4800X is a full sized automatic turntable that's a fine value by itself. Four speeds, and gentle record handling for long record life. And base and cover and cartridge are included in the previously marked price of $54.95.
Electra ED4X speakers produce an amazing amount of clearly detailed and accurate sound. Each walnut veneer cabinet contains a full range 6½ inch speaker. You'll be pleased with their sound. They were previously marked at $39.90 a pair.
For $158.88 you can hardly miss. Hear it, you'll believe it.

Package price includes full manufacturer's warranty		
Electra BSR Turntable Electra	Previously marked $224.80 Package saving $65	$158.88 7 items

PORTABLE TAPE RECORDER
MODEL PT500
This fantastic little portable tape recorder should sell for much more than our $9.88 price. It has a powerful motor, twin tape reels and can record music, voices, or whatever. More than just a toy! Take notes, record important information.
The kids can use it to hear their own voice, to spy, or to record their favorite music. Comes with microphone, tape, and everything you need to get started. Previously marked $14.95. We bought thousands, no limit to the number you may buy! Send one to everyone on your Christmas gift list.
Previously Marked $14.95 NOW
Fantastic Gift! $9.88

SUPERB QUALITY HEADPHONES
MODEL STH3X
Comfortable headphones! Listen to your favorite music without bothering anyone. Comfortable padded headrest and earpads, double volume controls, and stereo-mono switch, plus coiled cord for tangle-free listening. Previously marked at $14.95, but our sale price of $9.88 makes it an even better value from Kelly's.
Previously Marked $14.95
NOW . . . . . .
LIMIT OF ONE TO A CUSTOMER
Fantastic Gift! $9.88

LARGE AM PORTABLE RADIO
Excellent AM reception from this fine portable radio. Large speaker, durable case, comes complete with batteries and earphone. Radio is a 3-gang type with tuned RF stages for superb sound. Previously marked at $29.95. Special clearance price is $18.88 Put a couple under the Christmas tree. Or send them to your friends as gifts.
$18.88

AM/FM Digital Clock
Low and luxurious styling. This new concept in clock radios features digital type numbers for easy reading. Wakes you to tone, alarm or music, 60 minute timer allows you to be lulled asleep to music, and shuts off automatically. An exceptional special offer. Previously marked $79.95. Sale price only $59.95 — a saving of $20.
Previously marked $79.95
A SAVING OF $20.00 . . . . . .
$59.95

KELLY'S STEREO MARTS
648 YATES (Just off Douglas)
PHONE 386-6922
NEW HOURS: Mon., Tues., Wed., Sat., 9:30 to 6. Thurs. and Fri., 9:30 to 9:30 p.m.
IF YOU HAVE ALWAYS WANTED A STEREO and money or credit has been a problem, now is the time to come in and buy your music package.

Woolly Musk Ox Herd Earns Its Keep

FORT CHIMO, Que. (CP) — A herd of 30 woolly musk-ox roam near here, eating grass and earning more than $2,000 each year.

The animals, a species dating back to the ice age, were brought to this village on the shore of Ungava Bay in 1967 from Ellesmere Island in the Arctic by the Quebec resources development office.

The heavy, high-quality wool that protects them from extremely low temperatures has become a part of the economy of this tiny Eskimo settlement.

Each year five or six pounds of down is taken from each animal. When it is cleaned, about four or five pounds remain.

Each ounce of that down may be made into a piece of clothing that sells for about $35. Some of the Eskimos earn their living by knitting the wool.

NOT FOR SALE

Dr. Jules Bourque, the veterinarian in the charge of the health of the animals, told a group of journalists visiting the area that several persons have expressed an interest in raising musk-ox, but none of this herd is for sale.

He has refused an offer of $18,000 to buy a male and female.

"You can't sell a pair for that price when a single one is worth $1 million."

Roger Le Jeune, who was at the time director of resources development for Quebec, said the Northwest Territories administration was reluctant to allow any young musk-ox to be taken from the Ellesmere herd.

The expedition finally set out on Aug. 16, and by Sept. 3 in 1967, 15 musk-ox aged three to four months were installed on a farm laid out for them on the site of nearby Old Fort Chimo.

The village had been abandoned in 1960.

BABIES ARRIVE

The animals found it difficult to adapt to their new home, and three females died shortly after their arrival, Dr. Bourque said.

But now all is going well, he said. In 1971 five males and two females were born. In 1972 another five males and five females were added, each weighing about 25 pounds at birth.

Gilles Masse, minister of natural resources, told the journalists he would give all necessary help to increase pasturage available to the animals.

SKI PEETZ

S&H TOYOTA
Great Cars . . . Great Deals
Choose YOUR Toyota where friends will help you make a better deal . . . where your buy is backed by the Island's most complete Toyota Service and Parts Facilities.
Saunders - Hitchman
2040 CADBORO BAY RD. AT FOUL BAY RD.
592-2471

30 EASY WAYS
To use
Classified Ads

- Make an announcement
- Find a loser
- Enjoy the "Personals"
- Thank someone
- Find a Sitter
- Take a trip
- Hire a Tutor
- Enroll in a class
- Send your kid to camp
- Locate a Repairman
- Find a great business opportunity
- Borrow money
- Find a job
- Hire a worker
- Buy a puppy
- Board your dog
- Sell your livestock
- Sell household items
- Find a good TV set
- Sell a refrigerator
- Find antiques
- Sell a musical instrument
- Find a bike
- Trade something
- Buy a boat
- Rent an apartment
- Buy a mobile home
- Find a house
- Sell a motorcycle
- Buy a car

TO PUT A WONDER-WORKING CLASSIFIED AD TO WORK FOR YOU
CALL
386-2121
CLASSIFIED DEPARTMENT
VICTORIA DAILY NEWSPAPERS
Delivered to more than 9 out of 10 homes in Metropolitan Victoria

Try our hot water heater for three months–free. We think it's that hot.

WHAT'S SO HOT?
The recovery rate. You get lots of hot water (75 gallons an hour) when you need it. And that's what a hot water heater is for, isn't it? To prove our point, we'll provide you with one rent-free for three months.

YES, IT'S BRAND NEW.
With a ten year tank warranty. It's compact, rust-proof, fully insulated and glass-lined. Installation of up to $80 is free too, whether you keep the heater or not.

WHY THIS OFFER?
Frankly, we want your business. And letting you try a water heater gives us a chance to prove we're better. There are no catches, just two conditions. Understandably, you must already have an oil-fired furnace, and, if you agree to try a water heater you contract to buy top quality Chevron Heating Fuel.

WHAT DO I DO TO KEEP IT?
Just tell us after the three months and you can arrange to lease or buy. Leasing works out as little as $4.13 a month. Or you can buy it over a period of ten years. But first, get one for your free trial.

Call your nearest Chevron Housewarmer for further details today, and get your family into lots of hot water.
(This offer expires December 31, 1972).

Honest, we'd like to prove we're better

Chevron
CHEVRON Heating Fuels
Island Pacific Oil Ltd.
1676 Douglas St., Victoria, B.C. 386-2471
C. J. McDowell Plumbing & Heating Ltd.
911 Fort St., Victoria, B.C. 383-4138
Victoria Coal & Heating Ltd.
217, Yarrow Bld, 645 Fort St., Victoria, B.C. 382-8247

Some Japanese Soldiers Still Fighting Second War

TOKYO (AP) — The Second World War ended 27 years ago, but it's still real for some Japanese soldiers holed up in former battlefield areas.

Officials estimate there may be between 300 and 3,500 former soldiers hiding in the jungles of Southeast Asia and one Pacific island, either from ignorance of the war's end or blind loyalty to a military code which taught them death was preferable to surrender.

The tenacity of these stragglers to avoid capture or surrender has evoked sympathy and pain in this country. For years, the Japanese have tried to live down memories of their country's war atrocities and charges that the Japanese character, feverishly nationalistic, is again leading the nation toward militarism.

The latest incident involving former Japanese soldiers occurred on Lubang Island in the Philippines recently. Two stragglers, foraging for food, exchanged fire with a police patrol. One of them, Pte. Kinshichi Kozuka, a member of an intelligence-gathering unit, was killed; the other, believed to be his superior, Lieut. Hiro Onoda, was wounded, and escaped back into the jungle.

The incident numbed the Japanese who barely 10 months earlier listened in disbelief as Shoichi Yokoi, an army sergeant captured near his subterranean hideout on Guam, related how he subsisted on a diet of bark, rats and fruits for more than a quarter of a century even though he knew of Japan's surrender. He said he was ashamed to return home alive. Commented Mainichi Shimbun, a major daily: "We cannot really talk about peace or prosperity until we rescue all those who were alienated from their motherland by their tragic fate at the end of the Second World War."

Spurred by public demands for action, the government says it will try to trace missing soldiers and lure them home. But officials say it may be a near impossible task. A similar rescue effort in the 1950s ended in failure.

Some stragglers are believed to have married local women. Officials say it could be difficult for them to come home and admit openly what they consider the disgrace of having survived the war.

Others are believed to be aware of the war's end. But, like Yokoi, they may have become victims of their military discipline and they now may prefer to live out their lives in isolation.

"Then there are those who may genuinely believe the war is still going on," says an official. "And they may consider all these attempts to lure them out as enemy traps to capture them."

Offenders Assault Wilderness

WHITEHORSE, Y.T. (CP) — Youthful prisoners at the Whitehorse Correctional Centre have been roaming through the Yukon wilderness, but they're not on a prison break.

Three groups of eight young offenders have spent 10 days in the wilderness with corrections officer Gary McLaughlin in a territorial government-sponsored leadership training course. They've gone into the woods with only a minimum of supplies, so minimal that on one occasion they resorted to eating gophers.

V. L. Ogison, director of corrections for the Yukon, says the government hopes the pilot project will give "dissident and indifferent" offenders a sense of self-confidence, co-operation and leadership ability. He says the boys are despondent and uncooperative when they leave for the expedition, but are enthusiastic after returning.

What . . . No Irish Blood?

By VERNON SCOTT

HOLLYWOOD (UPI) — Richard Attenborough was an aspiring 17-year-old actor when he applied for a scholaship to the Royal Academy of Dramatic Art in London, almost losing out because of his nationality.

"Are you English?" He was asked by the interviewer.

Attenborough acknowledged his guilt.

"Well, certainly, you must be something else," the man in charge of scholarships said. "Some Welsh perhaps? Scottish? Ah, a drop of Irish, is that it?"

"No," Attenborough replied. "I'm straightaway English. Anglo-Saxon pure and simple."

He recalls now the interviewer blanched and informed him that untempered Englishmen rarely had the fire to become great actors. The man allowed Attenborough the scholarship and the rest is not necessarily history although Attenborough is up to his ears in historic films right now.

He has directed "Young Winston," a movie of Winston Churchill's early adventures which Attenborough describes as "The first truly intimate epic" about a man who is his personal hero.

Next year he will direct "Gandhi," another larger-than-life figure of the 20th century.

"Curious thing is that Churchill hated Gandhi," Attenborough said on a trip to Hollywood. "He once said, 'Nothing could persuade me to meet that half-naked fakir.'

"But one of the redeeming things about them both was a sense of humor that allowed them to make self-mocking observations.

In the 1930s Gandhi went to London to discuss India's future with the king at a formal reception. All the diplomats were attired formally in cutaways. All Gandhi wore was a dhoti, a white sheet wrapped around him. The king, of course, wore all his slashes and medals and proper uniform.

"When outraged reporters asked Gandhi if he were self-conscious about being so ill-clad, he said, 'I was not embarrassed. I'm inclined to think that His Majesty wore enough for the both of us.' "

Attenborough treasures such gems and hopes to include them in his film.

"In both pictures it is my aim to show the fire and the shortcomings of the men as well as their greatness," Attenborough said. "I can't be sychphantic with either one. You destroy a man's stature by doing that.

"I began work on this Gandhi picture in 1964. At that time I visited Nehru in India and we discussed Gandhi at length.

"He made two suggestions. Both good. The first was that I should find an English actor to play Gandhi because that would have made Gandhi laugh. Secondly he insisted I didn't defy Gandhi because he was too great a man for that."

Attenborough has directed only one other picture, "Oh! What a Lovely War," although he has produced a half-dozen others and acted in some 40 films.

Distinguished though his record is, Attenborough cannot help but wonder if it would not have been somewhat brighter had he a touch of Welsh, Scottish or Irish in his veins.

Hydro Men Back at Work

British Columbia Hydro substation servicemen were back at work Friday after 86 of them walked off their jobs Thursday in a dispute over job procedures.

A Hydro spokesman said several men in Victoria and at other locations joined the second walkout in two days after a man was suspended for refusing to follow operating instructions. About 60 men walked out Wednesday.

The men, members of the International Brotherhood of Electrical Workers Local 258, object to new procedures they think will eventually reduce the number of jobs, a union spokesman said.

Woolco Town & Country

Open Stock Golf Clubs 6.44
Assorted import putters.
Assorted Campbell irons
Sporting Goods

MONDAY and BONUS

extra bonus! 2.44

Ladies' Briefs
3 pr. Gift Boxed. Elastic leg and waist. 100% Nylon embroider trim. S.M.L. Pink, Blue, White 2.44
Lingerie

Toddlers' Pullovers and Cardigans
2 styles in crew or V-style neckline. Solids and stripes, 100% acrylic. Rose, maize, turquoise, beige and red, beige and blue, beige and brown. 2-3-3x 2.44
Toddlers' Dept.

Infants' Blankets
Airloom, 100% nylon binding. Polyester and viscose, completely washable. 30x50. White, pink, blue. 2.44
Infants Dept.

Ladies' Slippers
Slip-on, wedge heel, vinyl soles and uppers. 5-9. Blue beige, red. 2.44
Infants' Dept.

Boys' Corduroy Pants
100% cotton. Flare leg. Navy, wine, brown. 8-16 2.44
Boys' Wear

Ladies' Orlon Scuff Slippers
Colours of pink or blue. Sizes 6-9. Canadian made 2.44
Shoes Dept.

Hockey Helmet
Adjustable fit 2.44
Sporting Goods

Macrame or Paint by Number Set
Your choice of Macrame watch-band kit, suede band included, or "Vignette" paint by numbers by Craftmaster, 9x12 gold leaf finished frame included with each kit 2.44
Paint Shop

Metal Art or Crushed Stone Kit
Metal art floral sculpture kit. Pre-cut, authentic burnt bronzed finish or mosette Fre-forms by Craftmaster. Crushed stone. Two subjects in each kit 2.44
Paint Shop

Men's Wallets
Crafted in Canada, these leather wallets are available in trim styles in black or brown. Ideal for gift giving 2.44
Jewellery

Light Indoor Set
Choice of colours. This Christmas light set will enhance any tree, window, etc. 2.44
Christmas Shop

Gourmet Sisal Place Mats
Choice of sizes. Round or square in variety of colours for attractive table settings 6 for 2.44
Housewares

Decanter Sets
Rustic green or amber decantor with six tumblers. Attractively styled 2.44
Housewares

45 R.P.M. Carrying Case
Strong, sturdy construction. Ideal gift 2.44
Record Dept.

Photo Album
Easy to use photo album with self adhesive pages 2.44
Stationery

Make-up Mirror
In modern designs, decorative of deep orange and green 2.44
Mirror Dept.

TUESDAY 10 A.M. SPECIAL
Ladies' Pullovers
Limit 2 per customer
100% Acrylic, made in Italy. Crew and V-neck styles in many assorted designs and solid colours of lilac, blue, navy, brown, black. S.M.L.
6.44
Ladies' Wear

TUESDAY 10 A.M. SPECIAL
Ladies' Dusters
Limit 2 per customer
Full length, quilted, ¾ sleeves, 2 front pockets, lace trim, and mandarin style collar. S.M.L. Colours of mint, blue, pink, lilac.
6.44
Ladies' Wear

LOOK! Special Values for only 1.44

★ 1st Quality Panty Hose
★ Choose from 2 Styles
★ 10 Fashionable Colors

"Magnifique"
PANTY HOSE

A special panty hose purchase . . . bringing you 2 styles and 10 colours! Choose: Regular style with panty section; Non-run with panty; One size fits 90 to 150 pounds.

3 Pairs 1.44
or Save Even More
12 pairs 5.44

TUESDAY 10 A.M. SPECIAL
Beach Tool Box
Blue finish, handy lift out tray with handle. 8½ by 9½ by 20½.
7.44
Hardware

LOOK! Special Values for only 3.44

Girls' Sleepwear
Cotton flannelette nightgown and pyjammas. Lace and ruffle trim. Floral patterns in blue, pink, red, 8-14 3.44
Girls' Wear

Men's Sport Shirts
Long sleeves. Pattern in two colours. S.M.L.XL. 3.44
Men's Wear

Men's Corduroy Pants
100% cotton. Flare leg. Colours of gold, green, brown and more. 32-40 3.44
Men's Wear

Boys' Sports Shirts
Permanent Press, polyester cotton. Assorted designs to choose from 8-16 3.44
Boys' Wear

Paramette Chewable Vitamins With Iron
Delicious Multi-vitamin for the children. Includes free Disneykin. 100 tablets 3.44
Woolco Drugs

Paint on Velvet or Macrame
Velvet treasures by Craftmaster, 6 subjects to choose from. Also choose from Macrame rayon headband or Juteweave belt kit, each 3.44
Paint Dept.

Cooper Football
Junior size football, heavy durable vinyl. Includes kicking tee 3.44
Sporting Goods

Clocks
Made in Rumania, these clocks are available in three sizes and attractively styled in many colours 3.44
Sporting Goods

Ladies' "Day of the Week" Briefs
6 pr. gift boxed. Eyastic leg and waist. Embroidered trim. S.M.L. Pink blue, mint, lilac, beige, white 3.44
Lingerie

Ladies' and Teen's Beret, Scarf Set
100% acrylic. Solid colours of green, brown, navy, gold with contrasting stripe 3.44
Accessories

Girls' Pant Top
2-way nylon stretch. Long sleeves, zipper front, turtle neck. 4-6-6x. Red, blue, pink, lilac, navy 3.44
Ladies' Hosiery

Don't Dump the Daisy
Game for ages 6 to 12. Exciting action game 3.44
Toys

Xmas Wrap
3 rolls per pack. 2400" x 26" 3.44
Stationery

Pocket Radios
Solid state. Strong sturdy construction 3.44
Camera Dept.

Wine Bags
Genuine leather winebags made in Spain. 2 litre capacity 3.44
Jewellery

Table Tennis Sets
Deluxe 4 player set. Includes 4 bats, 1 net, 1 set of posts, 2 balls and instructions 3.44
Sporting Goods

TUESDAY 10 A.M. SPECIAL
24 Light Outdoor Set
This universal Christmas light set with 24 lights and 4" spacing. 28.6 feet long. 110 to 120 volt.
5.44
Christmas Shop

TUESDAY 10 A.M. SPECIAL
Teapot Sets
Limit 2 per customer
Lovely, boxed, 3-piece Sadler tea pot set includes cream and sugar.
4.44
Housewares

PERSONAL SHOPPING ONLY, PLEASE! SHOP EARLY WHILE QUANTITIES LAST!

Woolco Department Stores
Division of F. W. Woolworth Co. Ltd.

Because We're Woolco... Your Shopping Costs You Less!

TOWN AND COUNTRY SHOPPING CENTRE, DOUGLAS ST. AND SAANICH
OPEN MONDAY TO FRIDAY, 10 A.M. TO 10 P.M. SATURDAY, 9 A.M. TO 10 P.M.

Israel Battles to Save Bible-Mentioned Animals

New York Times

EILAT, Israel — Two thousand years ago vast herds of long-horned antelopes and gazelle and the nimble ibex roamed the rocky wastes of the Negev. In all some 120 species are mentioned in the Old Testament but many have disappeared.

In a unique conservation experiment, the surviving species of the biblical menageries are being reassembled in an ambitious new wildlife preserve 30 minutes' drive north from this port city.

The objective is to establish breeding herds of as many species as possible of the animals described in the Bible, many of which are threatened with imminent extinction.

"The biblical references to the ibex, oryx and addax mean nothing to kids today unless they can see what they look like," said Uri Tson, deputy director of the Nature Reserves Authority, who conceived the project. "And unless we act fast, our children will never have that chance."

The animals are being collected on an 8,000-acre preserve called Hai Bar, which is Hebrew for wildlife, situated less than a mile from the Jordanian border in a flat, rocky plain known as the Arava. It is a dramatic setting, bordered on the east by the rugged purple mountains of Jordan and on the west by the craggy brown hills of the Negev.

Hai Bar is one of 160 preserves, ranging in size from an acre to several thousand, that have been set aside throughout Israel by parliament and designated as wildlife refuges. Their existence is an illustration of late-blooming interest in environmental protection.

Working with a budget of about $300,000 raised exclusively by private donation, the nature reserves authority has collected 120 rare animals from 7 endangered species.

The motivating force behind wildlife conservation in Israel has been Avraham Yoffe, a retired general and hero of the Six-Day War who is the director of the Nature Reserves Authority.

Many of the threatened biblical species survive only in the Arab countries, which usually refuse to sell them to Israel. As a result, Yoffe has been forced to buy from international dealers and zoos, often paying premium prices.

To help with the financing, a group of prominent Americans headed by Edwin L. Weisl Jr., a former assistant United States attorney general, has founded the Holy Land Conservation Fund, In., with headquarters in New York. Arthur Godfrey is chairman of the national committee.

Million for Art

LONDON (AP) — A painting by the 17th-century French artist, Georges de la Tour, was bought for $1,017,450 Friday by the J. Paul Getty Museum of California. The sale was made in four minutes of fierce bidding in an auction of 99 old masters at Christie's the London art dealers.

Comeback's Easy—In the Saddle

TORONTO (CP) — Joseph Bauer has just published a manual on Riding for Rehabilitation and his students and friends know he lives what he writes.

Three times this man of 70 has confounded medical opinion by making a comeback in the saddle.

His manual is his way of giving the handicapped a sport that offers hope for improvement in their condition.

It all began in 1956 when he was walking near a riding school. For eight years he had seldom been free of sciatica and the searing pain in the small of his back indicated a major attack was imminent.

However, the urge to ride again had come back.

"Slowly a miracle began to happen, my back became stronger and the constant pain which I had suffered lessened and dulled," he said.

"True I had another attack of sciatica with the onset of the wet season, but after it passed I was back in the saddle and have never since spent a day in bed with the complaint that had once crippled me.

"This seemed all the more incredible when I recalled the eight years I had spent when even an office job as a cost accountant seemed too much for me," he said.

In December, 1960, he was re-schooling a rambunctious horse when it fell and crushed his foot.

OVERCAME LIMP

The hospital's vedict was grim: Seven fractures, probable arthritis and the likelihood of walking with a limp for the rest of his life.

The day the cast came off, Mr. Bauer was back in the saddle and nine months later he had lost the last trace of a limp and has never been bothered by arthritis since.

His hopes soared, he was considering starting his own riding stable and abandoning office life.

Then there was a traffic accident. He had four broken ribs, a punctured lung and blood clots in the brain.

Released fom hospital, a year after the crash, he still couldn't keep his balance while walking. But his example and tuition led a mother and her son, crippled with polio, to take up riding.

"I'll never forget the look on their faces after the first lesson. The boy lost his sullen look and I saw him smile."

From that stage, Mr. Bauer went on to establish the Association for Riding for the Disabled. Today there are 27 children and 12 adults, all handicapped, now riding.

As for Mr. Bauer, he's back riding again after breaking his right leg while reschooling horses last February.

Asians Request Canadian Goods

NEW DELHI (Reuter) — At least 300 business inquiries have been received for a wide range of Canadian products displayed at the third Asian trade fair here, Canadian pavilion officials said today.

Though Canada is India's third biggest trading partner, this is the first time that Canada has taken part in a big exhibition in India. The officials feel that the Canadian participation has been a great success, if only as a promotional venture.

Alfred J. Parker, Founder

USE YOUR CYCLES for SUCCESS!

THE CYCLE LAW is the KEY to successful timing for both PERSONAL and BUSINESS AFFAIRS. Whether a mother and a homemaker or a corporate executive, a salesman or a clerk—SUCCESSFUL MANAGEMENT OF YOUR LIFE AND AFFAIRS IS IMPORTANT TO YOU!

Let Us Tell You About Your Cycle

Attend a Free Public Lecture

SUNDAY, Dec. 10th, 2:30 p.m.

St. John Ambulance Hall, 941 Pandora Ave.

"DO YOU KNOW YOUR PERSONAL CYCLE"

ENROL NOW JOIN THE THOUSANDS WHO HAVE VASTLY IMPROVED THEIR LIVES!

LEARN THE LAWS OF BALANCED LIVING

PHONE 382-8334 FOR INFORMATION

KABALARIAN FRATERNAL ORGANIZATION, 908 W. 7th Ave., Vancouver 9, B.C.

COLLECTION ONLY

TUESDAY are DAYS! at Woolco Town & Country

Curling Broom 6.44
Brodie Stingray. Made by C.N.I.B.
Sporting Goods Dept.

extra bonus! 4.44

Ladies' Nightgowns
Full length, brushed nylon, white or cream top with assorted floral print skirt, ruffle neck and cuff on long sleeves. S.M.L. 4.44
Lingerie

Ladies' Hostess Gowns
V-style and scoop neckline, sleeveless, clingless, tricot arnel. S.M.L. Assorted prints in white, green, blue, purple 4.44
Ladies' Wear

Ladies' Shawls
100% acrylic, all-round fringe, assorted plaids in yellow, green and turquoise. 40x40 4.44
Ladies' Wear

Ladies' and Teen Handbags
Single and double handle, clasp closure or flapover. Vinyl, brown or black 4.44
Ladies' Wear

Girls' Ponchos
Embroidered and tassel trim. Purple and red with purple, yellow, green and lilac trim. One size 7 to 14 4.44
Girls' Wear

Jr. Pullovers and Cardigans
Short sleeves, 100% acrylic. Scoop neck. Yellow, white, navy with contrasting stripes. S.M.L. 4.44
Girls' Wear

Boys' and Girls' Pants
Washable, 100% cotton corduroy, flare bottom, zipper front opening. 4, 5, 6, 6X. Brown, royal, burgundy, gold 4.44
Children's Wear

Boys' Pants
Fancy twill jeans, 2 front scoop pockets, self waistband with belt, flare bottoms. 4 to 7. Navy, brown, blue, burgundy 4.44
Children's Wear

TUESDAY 10 A.M. SPECIAL
Limit 2 Per Customer
Hibatchi
10"x17" or 10"x20", double, cast Hibachi. Barbecue all year 'round. Excellent value at low, low price.
6.44
Hardware

Men's Brushed Denims
Flare legs, patch pockets. 100% cotton, 28-36 4.44
Men's Wear

Young Men's Denims
Flare legs or boot cut, button or zipper front, wide belt loops 4.44
Men's Wear

Men's Leather Cimota Slippers
Fleece lined. Colours of tan and cherry. Sizes 7 to 11. Canadian-made 4.44
Shoe Dept.

Faberge Weekend Set
What a perfect gift for the weekend. Three fragrances: Tigress, Woodhue, Aphrodesia 4.44
Woolco Drugs

Stencil Decorative Arts
Stencraft, new and easy approach to stencilling just about anything, or "Canadian Heritage", decorate your own reproduction of hand-carved antique plaques or Meter Arts deluxe sculpture kits. All materials included 4.44
Paint Dept.

Cuff Link Sets
Choose a gift from our selection of cuff link sets. These are the popular wrap-around style cuff links with matching tie tack and there are numerous styles in either gold colour or silver colour. Boxed for gift giving 4.44
Jewellery

Phentex
2- or 3-ply individually wrapped Phentex knitting yarn. Choice of colours. Knit that garment now. Phentex garments make lovely gifts. 7 skeins 4.44
Yard Goods

TUESDAY 10 A.M. SPECIAL
Limit 2 Per Customer
Christmas Wrap
10-roll wraps, 600"
1.44
Stationery

Del Coronado—Gourmet Cookware
Available in open stock. Porcelain enamel cookware. 8" skillet 4.44
Housewares

O'Cedar Carpet Sweeper
Light, fast, efficient touch-up cleaning. Small compact for when you just don't have time to vacuum. Ideal for apartments, decorative colours 4.44
Housewares

Pet Bed Baskets
Sturdy wicker construction specially designed for pets. The ideal gift for the pet in your household. Medium 4.44
Pet Supplies

Beautiful Xmas Floral Arrangements
Ideal centrepiece for festive season 4.44
Garden Dept.

Dynamic Stereo Headphones
For ideal listening enjoyment 4.44
Camera Dept.

Thumbelina Doll by Ideal
A lovable, cuddly, active doll. Requires no batteries 4.44
Toy Dept.

Modern Miss Doll Furniture Set
Sturdy plastic; exciting fun for little girl of the family 4.44
Toy Dept.

Wild West Set
Complete with stage coach, covered wagon, horse teams and more 4.44
Toy Dept.

TUESDAY 10 A.M. SPECIAL
Limit 3 Per Customer
Viva Paper Towels
2-roll pack. White, Yellow, Orange, Green.
3 for 1.44
Stationery

LOOK! Special Values for only 5.44

Ladies' Pullovers
Crew and V-neck styles, raglan sleeves. 100% acrylic. Navy, green, brown, rust. S.M.L. 5.44
Ladies' Wear

Men's Shirt and Tie Sets
Shirt permanent press, polyester and cotton. Tie—regular styling. 14½-16½ 5.44
Men's Wear

Ladies' Casual Shoes
Lace up fronts. Blue only. Sizes 6½-8½ 5.44
Shoe Dept.

"On the Wind" Gift Set
This lovely fragrance in a four-piece gift set. Cologne, Talc, Perfume, Bath Cubes 5.44
Woolco Drugs

Coaster Sets
Very attractive chest styled coaster sets. Includes six coasters and are boxed for gift giving 5.44
Jewellery

Cutlery Set
24-piece stainless tableware. Complete service for six in lovely pattern. Attractive gift type box 5.44
Jewellery

Trail Blazer Rifle
12 shots; strong and sturdy combination 5.44
Toy Dept.

Doll House
Easy to assemble with 10 pieces of furniture for house 5.44
Toy Dept.

TUESDAY 10 A.M. SPECIAL
Limit 4 Per Customer
Cashmere Bathroom Tissue
4-roll pack. White, Pink, Blue.
4 Packs 1.44
Stationery

LOOK! Special Values for only 6.44

Ladies' Blouses
100% polyester crepe, long sleeves, ruffle cuff and neckline. Sizes 10-18. White, pink, blue, maize 6.44
Ladies' Wear

Girls' Cat Suits
2-piece. Zipper front or back, turtleneck, long sleeves, rib knit. Sizes 10-11, 12-14. Navy, purple, green, brown, gold 6.44
Girls' Wear

Men's Sport Shirts
Polyester and rayon, long sleeves. Choice of colours in plaid designs. S.M.L.XL. 6.44
Men's Wear

Brut After Shave Lotion
Superb men's after shave in a fancy plastic case. 3.2 oz. 6.44
Woolco Drugs

Vanity Set
Beautifully designed vanity. Complete brush, comb and hand mirror. Attractively designed 6.44
Novelties

Cassette Carousel Tray
Strong, sturdy plastic. Holds 25 cassettes 6.44
Camera Dept.

Barbie Doll Trunk
For Barbie and her friends 6.44
Toy Dept.

Do-It-Yourself Clock
Made in Germany. Complete kit to make your own. Easy to assemble 6.44
Sporting Goods

TUESDAY 10 A.M. SPECIAL
Limit 3 lbs. Per Customer
Pick and Mix Candy
Choose from a wide selection.
3 lbs. 1.44
Candy Dept.

PERSONAL SHOPPING ONLY, PLEASE! SHOP EARLY WHILE QUANTITIES LAST!

Woolco Department Stores

Because We're Woolco... Your Shopping Costs You Less!

TOWN AND COUNTRY SHOPPING CENTRE, DOUGLAS ST. AND SAANICH

OPEN MONDAY TO FRIDAY, 10 A.M. TO 10 P.M. SATURDAY, 9 A.M. TO 10 P.M.

Division of F. W. Woolworth Co. Ltd.

Geometric Lights Good Move for All Concerned . . . Almost

MONTREAL (CP) — Ottavio Galella designed a traffic light to help color-blind motorists and found that it helps normal drivers as well.

When the lights were installed at an intersection in suburban Longueuil, he said, traffic accidents were 80 per cent lower than during the corresponding period a year earlier.

Gerard Mercier, Longueuil's engineering director, said the drop in traffic accidents at the corner was "quite remarkable."

The lights have been in operation for five months.

Mr. Galella, 23, is completing studies at the University of Montreal's Ecole Polytechnique and his design already has won three prizes in contests sponsored by the Engineering Institute of Canada.

Its concept is fairly simple.

Color-blind people generally are most deficient at perceiving red and green objects. One out of four color-blind people may unconsciously go through a red light because he fails to see the brightness of the red light.

Color-blind drivers traditionally follow the traffic flow and as a result, their reaction-time is double that of normal drivers.

To make it easier for them, Mr. Galella designed a two-bulb system with the emphasis on shape.

The upper bulb illuminates a red square superimposed on a yellow square. The lower bulb lights a green hexagon superimposed on a yellow hexagon.

Instead of a warning amber light, both green and red are illuminated simultaneously.

Mr. Galella said the yellow background is a neutral color and yellow light is highly visible, not only to the eight per cent of men and .5 per cent of women who are color-blind, but "to nearly everybody."

Under his system, color blind drivers look at the yellow background to determine if the square or the hexagon is lit. Regular drivers just look at the colors.

The lights could use existing poles and be hooked up to controlling equipment already in use. Mr. Mercier estimated the installation cost at only 10 per cent of that needed to install new, standard-model lights.

Mr. Galella also headed a group of researchers studying the reaction of motorists before and after installing the experimental apparatus at the Longueuil intersection.

While this study was under way, another was conducted using laboratory tests with color blind children to determine their perception of the form and color arrangement of the lights.

Assistance for the project came from a $40,000 Opportunities for Youth grant, the engineering department of the City of Longueuil, Canadian General Electric Ltd. and Automatic Signal Ltd.

Ladies Liberate Women's Lib

VANCOUVER (CP) — About 20 women have decided to strike out on their own to form the Service, Office and Retail Workers Union of Canada (SORWUC), citing bad experiences with existing unions as their reason for forming the new group.

Jean Rands, Local 1 president, says existing unions are "inadequate."

"We decided to organize independently mostly because the overwhelming majority of women are not organized and the existing unions haven't done much about it," she said in an interview.

Miss Rands said women and women's needs aren't represented by the leadership of current unions.

"We decided there was no point in joining an undemocratic union when it is fairly easy to set up a new one."

She said SORWUC objects to the bureaucracy of unions and their highly paid leaders and is making some changes in its union structure.

"A person can only hold a paid position for a maximum of two years, then they have to go back to work. That way they won't be able to get so removed from the workers."

The new union's prime organizational targets are banks, insurance offices, department stores and restaurants, all of which employ many women, most of them not union members.

Miss Rands said: "Department stores, for instance, have historically proved they will fight hard against unionization. They are very hostile indeed."

She said militancy and "creative tactics" will be the new union's weapons in organizing workers.

GIFTS THAT PARENTS AND CHILDREN CAN DO TOGETHER...

(Like board games, jigsaw puzzles, word games and card games...)

HAVE THIS NAME ON THE BOX:

PARKER

The fun and game name

Woolco Automotive Centre

AUTOMOTIVE SPECIAL

MON. TUES. WED.

WHEEL BALANCE AND ROTATION SPECIAL

4 FOR $7

Most Canadian and U.S. cars

Weights included

USE YOUR CREDIT

8 TRACK STEREO

$51

Famous Ranger compact with exclusive fine tuning and built-in burglar alarm system. Model RR45.

EXPERT INSTALLATION AVAILABLE

4-PC. TUNE-UP KIT

14.97

Model 817

Includes compression tester, timing light, remote starter, and vacuum pump tester.

Personal shopping only, please! Shop early while quantities last! Open 10 a.m. to 10 p.m. Monday to Friday 9 a.m. to 10 p.m. Saturday Town and Country Shopping Centre, Douglas and Saanich.

A BIG EDUCATION VALUE FOR EVERYONE!

CAMOSUN COLLEGE

Counselling and Pre-Registration Proceeding Now

REGISTRATION: JANUARY 4 and 5, 1973

★ Please Note

STUDENTS FROM 16 YEARS OF AGE ON ARE NOW ELIGIBLE TO APPLY FOR ADMISSION TO NUMEROUS COURSES AT CAMOSUN COLLEGE.

CALENDARS

Available Young Building Lansdowne Campus

CLASSES BEGIN MONDAY JAN. 8

WINTER SEMESTER

JANUARY to APRIL, 1973

PROGRAMMES

• COLLEGE PREPARATORY
Upgrading to Grade 10
Basic Training for Skill Development
College Preparatory

• BUSINESS
Business Administration
Financial Receptionist
Secretarial Science

NOTE:
A limited number of spares may be available in Commercial programs offered at the Quadra Campus. Prospective applicants should contact the admissions officer at Lansdowne.

• TECHNOLOGIES
Students interested in Surveying, Electrical/Electronics, Forest Products or Medical Laboratory Technology commencing in September, 1973, should see a counsellor now regarding mandatory pre-requisites.

• APPLIED COMMUNICATIONS
• LEGAL SERVICES
• UNIVERSITY TRANSFER
• NATIVE INDIAN
• GENERAL EDUCATION
• COMMUNITY SERVICES
• TRADES AND INDUSTRIAL TRAINING COURSES

A wide range of vocational courses. Check calendar or see vocational counsellor at Lansdowne Campus.

DAY COURSES FOR WINTER SEMESTER

MON. Through FRI. 8:30 A.M - 6:30 P.M.

Accounting, Anthropology, App. Communications, Biology, Business, Communications, Secretarial, Economics, Canadian Studies, Chemistry, Classics, English, Financial Recep'ist, French, Geography, German, History, Legal Services, Linguistics, Mathematics, Native Indian Studies, Philosophy, Physics, Political Science, Psychology, Sociology, Typing

Phone or visit the college for specific days and hours.

EVENING COURSES FOR WINTER SEMESTER

MON. Through THURS. 6:30 p.m. - 10:30 p.m.

Anthropology, Biology, Communications, Canadian Studies, Chemistry, English, Geography, German, History, Mathematics, Philosophy, Physics, Political Science, Psychology, Sociology, Spanish

These courses offered 2 or 3 times a week at convenient times. Phone or visit the college for specific days and hours.

CAMOSUN IS YOUR COMMUNITY COLLEGE with FOUR CAMPUSES:

• LANSDOWNE at RICHMOND ROAD
• INTERURBAN
• QUADRA CENTRE
• JUNCTION CENTRE

WATCH for

The Community Services Division Winter Program of New and Continuing Evening Courses to be announced.

WED., JAN. 3, 1973

All telephone calls to our Community Services Division:

592-2411

Come to the Lansdowne Campus and see our Counsellors. Counselling is friendly, informal and WITHOUT OBLIGATION. 9 a.m. to 9 p.m. Monday through Thursday, Friday 9 a.m. to 4:30 p.m.

BASIC TRAINING FOR SKILL DEVELOPMENT (BTSD):

A programme taught at Lansdowne Campus to up-grade students to a grade 10 or 12 equivalency. Entry is monthly.

Courses Offered	Day & Evening	Day Only	Even. Only	College Prep. Only	Univ. Tr. Only	Coll. Prep. & Univ. Tr.	Career	Basic Ed.	Comments
Accounting		X					X		2 Year Career
Anthropology	X				X				1st and 2nd Yr. Univ. Transfer
Applied Communications		X					X		1st Yr. Career
Biology	X					X	X	X	Basic Educa. to 2nd Yr. Univ. Transfer
Business		X					X		2 Yr. Career
Communications	X						X	X	1 Yr. Only Career
Secretarial		X					X		1 Yr. Only Career
Canadian Studies	X			X					1 Yr. College Prep.
Chemistry	X					X			College Prep. to 2nd Yr. Univ. Transfer
Classics		X			X				1st Yr. Univ. Transfer
English	X					X			College Prep. to 2nd Yr. Univ. Transfer
Economics		X			X		X		Career to 2nd Yr. Univ. Transfer
Financial Receptionist		X					X		1 Yr. Only Career
French		X				X			College Prep. to 1st Yr. Univ. Transfer
Geography	X					X			College Prep. to 2nd Yr. Univ. Transfer
German	X				X				1st Yr. Univ. Transfer
History	X					X			College Prep. to 2nd Yr. Univ. Transfer
Legal Services		X					X		1 Yr. Only Career
Linguistics		X			X				1st Yr. Univ. Transfer
Mathematics	X					X		X	College Prep. to 2nd Yr. Univ. Transfer
Native Indian Studies		X					X		
Philosophy	X				X				1st Yr. Univ. Transfer
Physics	X					X			College Prep. to 2nd Yr. Univ. Transfer
Political Science	X				X				1st and 2nd Yr. Univ. Transfer
Psychology	X				X				1st and 2nd Yr. Univ. Transfer
Sociology	X				X				1st and 2nd Yr. Univ. Transfer
Spanish			X		X				1st Yr. Univ. Transfer
Typing		X					X		Beginning

KEY: COLLEGE PREP. ONLY: Courses equivalent to Secondary School Courses. U.T. ONLY: First and Second Year University Level Subjects transferrable to B.C. Universities. CAREER: Programs leading directly into employment in the Business, Financial and Secretarial fields. BASIC ED.: English (Communications), Mathematics and Science which prepare for entry into College Preparatory.

FOR COLLEGE INFORMATION: 592-1281

Victoria Times
SATURDAY, DECEMBER 9, 1972 41
FOURTH SECTION

Judge Voids Dance Deal

VANCOUVER (CP) — Supreme Court Judge H. C. McKay Friday rescinded a contract for dance lessons from a city dance studio, saying its officers and employees were "a highly unscrupulous lot preying on lonely and foolish people."

McKay gave Rosemarie Gaertner, 28, judgement for $2,573 and costs in her suit against Fiesta Dance Studios which he said operated under the name Fred Astaire Dance Studios.

The judge said several civil actions are pending against the studio.

In Victoria earlier this week, the Fred Astaire Fiesta Dance Studio, 732 Fort, closed suddenly, leaving more than $50,000 in debts and unfulfilled contracts.

As a result of the Victoria situation, B.C. Attorney-General Alex Macdonald indicated the government may legislate against such businesses which rely heavily on lengthy contracts.

Meanwhile, the Arthur Murray Dance Studio has offered to take on as students those who had lessons owed them by the Victoria Fred Astaire studio.

In Vancouver Mrs. Gaertner sued for the return of $6,506 but the judge said the only contract he could release her from was one she signed to become a member of the Gold Key Club which he called a "demeaning, cruel and fraudulent device to induce some students to sign up for more lessons."

He said Mrs. Gaertner was told that because of her ability and other qualities she would be recommended for the Gold Key club which was a special project of Fred Astaire.

The judge said Mrs. Gaertner had to dance in front of a movie camera and a three-member board, and then was told she should sign up for $2,573 in lessons to bring her dancing up to Gold Key standards.

He said Mrs. Gaertner objected but finally signed.

"The whole charade was conducted without film in the camera and was a standard joke among the staff," the judge said. "The contract cannot stand."

He said Mrs. Gaertner signed for 32 hours for $126 in October, 1969. A week later she signed another contract for $962 which superseded the first contract. In November, 1969, she signed for another 200 hours of lessons for $2,340.

In December she signed for a further 225 hours for $2,573. In February and May of 1970, she signed other contracts for $685 and $650.

McKay said the woman was taking lessons two or three times a week and was committed to a total of 399 hours.

TRADE-A-TAPE at CORONA STEREO TAPE CENTRES
2340 DOUGLAS — 388-5311

FOR OUR 6TH AND LAST (WE MOVE TO TUCSON IN JULY) XMAS IN VICTORIA, MAY WE DELIVER YOUR XMAS FLOWERS. LOWER PRICES AND FREE DELIVERY GLEN LAKE TO CORDOVA BAY.

BAILEY FLOWERS & ORCHIDS
FLORISTS AND GROWERS
1055 TRANS-CANADA HWY. 479-4177, 479-1777

DETAILS ANNOUNCED

OTTAWA (CP) — Prime Minister Trudeau's office released more details Friday of Queen Elizabeth's visit to Canada next summer.

The Queen and Prince Philip will arrive June 25 and start with four days in Ontario.

They will go to Prince Edward Island June 30 to spend July 1 and 2 celebrating the centenary of that province's entry into Confederation.

Plans for the final three days of the royal visit are not complete but the Queen will take part in centennial celebrations of the RCMP.

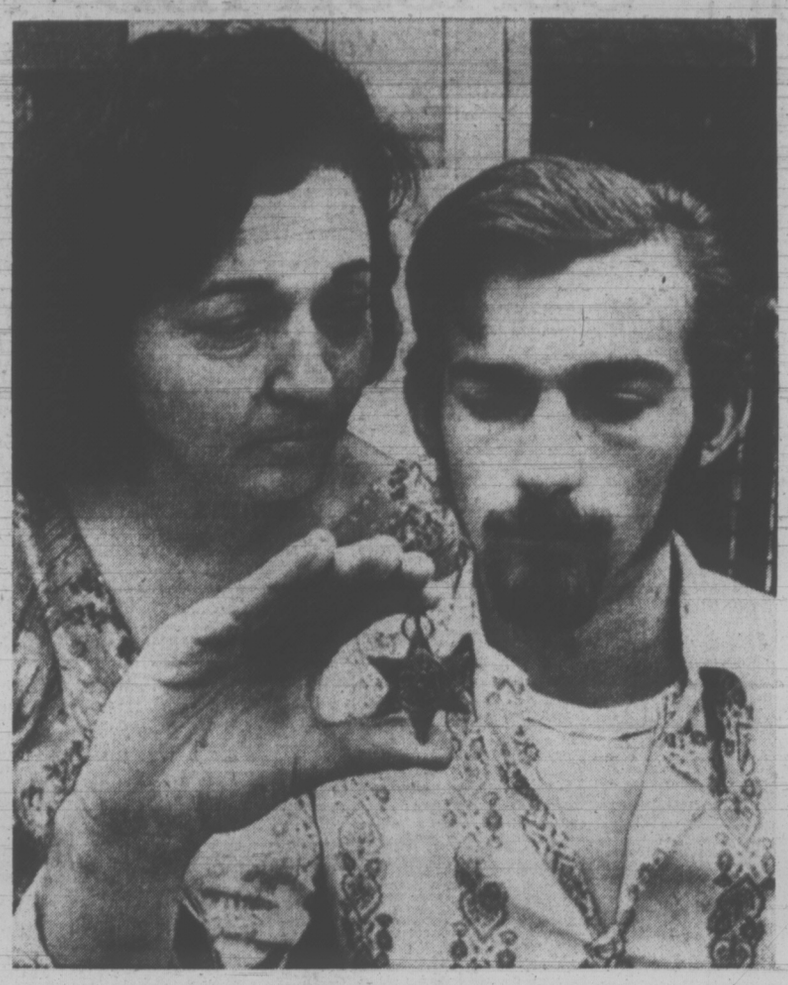

FINE FOR DAD'S MEDALS

HAMILTON—The 17-year-old son of a decorated Second World War serviceman was fined $50 or 10 days in jail for wearing one of his dead father's medals.

Judge Walter Tuchtie fined Kim Penfold after police charged him on the complaint of a war veteran.

The youth's mother, outraged at the charge and subsequent penalty, said she was going to return all her late husband's medals to the federal veterans' department.

"If my son can't wear the medals they are of no use to me," said Helen Penfold. "They're all going back as soon as the last one is returned from the police."

John Beckett, a Hamilton lawyer, also condemned the court action, calling it "appalling" when a boy is arrested for wearing a medal in memory of his father.

The father, who had suffered severe head injuries in the final days of the war, committed suicide after being arrested for the alleged theft of a $2.20 package of meat.

Introducing MINCOME.
For those 65 or over.

MINCOME.
It means being able to afford a cribbage board.
A hot water bottle.
A flashlight.
Fresh fruit.
Whole wheat bread.
Maybe a radio.
For many of our senior citizens, it means the difference between hoping and having.

What is MINCOME?

MINCOME is short for Guaranteed Minimum Income Assistance.
It is important social legislation that has just been passed by the Provincial Government, which guarantees all residents of B.C. aged 65 or older, an income of at least $200.00 a month.
Guaranteed.
This program will not be found anywhere else in North America.
It is designed in British Columbia for British Columbians.

Who will receive it?

A person living in British Columbia aged 65 or older, eligible for the Federal Old Age Security and Guaranteed Income Supplement, will also be eligible for MINCOME.

How much do you receive?

If you are an eligible resident whose total income is now less than $200.00 a month, you will receive a MINCOME cheque to bring your income *up* to $200.00 a month. The amount of your MINCOME cheque will depend on your other income. For example, if you are 65 years of age or older and receive $50.00 from a pension plan, you will also be eligible to receive:

Your Old Age Security	$ 82.88
Your Guaranteed Income Supplement	+ 42.12
FOR TOTAL FEDERAL PAYMENTS	$125.00
Plus other pension payments	+ 50.00
TOTAL OTHER SOURCES	$175.00
THE BRITISH COLUMBIA GOVERNMENT GUARANTEED MINIMUM INCOME ASSISTANCE (MINCOME)	25.00
YOUR TOTAL GUARANTEED INCOME	= $200.00

The MINCOME supplement may vary from one person to another depending on the total amount of income from all other sources.

If you are a married couple, both 65 years of age or over, your combined income is considered, so that as a couple, if you both qualify, you would be assured a monthly income of $400.00.

We emphasize...

1. If you *are* living in British Columbia, 65 years of age or over and *are* receiving the Federal Old Age Security and the Federal Guaranteed Income Supplement, you *automatically* qualify for the extra money. You need *not* fill out any forms or make any enquiries.

2. To apply for the *Federal* supplement, write to:
Old Age Security Regional Office,
1230 Government Street,
Victoria, B.C.

3. If for any reason you change your address after December 1st please notify MINCOME at once.

The British Columbia Guaranteed Income Assistance (MINCOME) is unique in North America – a plan designed and developed especially for you – our over 65's.

The mailing address of the new plan will be:

MINCOME,
Parliament Buildings,
Victoria, B.C.

The Government of British Columbia
Department of Rehabilitation and Social Improvement

RGI-72-501-G

Crofton Facilities Assessed

CROFTON — Nanaimo-Cowichan and the Islands MP Tommy Douglas visited here Friday to assess docking facilities at the Crofton government wharf, which commercial fishermen say are insuffient.

Douglas toured the wharf and talked to the fishermen, who are asking for federal government action to improve the wharf.

In a recent storm, high north-easterly winds did about $5,000 worth of damage to the fishboats, the fishermen said, and one of them, Nick Cook, was injured when he tried to take his boat to a safer place.

"Another storm like that and maybe we don't have to repair our boats any more," said Carl Frederiksson.

Gale force winds damage the boats every winter, causing more or less extensive repairs, the fishermen said.

The 16 Crofton fishermen want a breakwater to protect the boats, and they suggest moving the floats to the other side of the government wharf where there is a better chance of establishing a protected boat basin.

Steve Strang said that in summer the fishermen can hardly find a place to park their boats because of visiting cruisers. Ray Smith said present docking facilities should be at least doubled.

"We are after adequate facilities and for protection of our boats," said Smith.

They pointed out that there are no services at all at the Crofton wharf, such as water or electricity.

SPECIAL NOTICE
OUR TUXEDO RENTAL DEPARTMENT IS NOT GOING INTO RETIREMENT
IT'S LATER THAN YOU THINK
RESERVE YOUR TUXEDO AND ALL ACCESSORIES NOW FOR CHRISTMAS AND NEW YEAR'S SOCIAL EVENTS

WE DO
Rent Tuxedos for Formal Weddings
Tuxedo or Dinner Jacket and Cummerbund, $10; Shirt, Tie, Studs and Links, $3.
PRICE & SMITH LTD.
652 Yates St. 384-4721

Engagements and Weddings

Engagements

Hilsden — Wurz

Mr. and Mrs. John Hilsden, 2771 Dufferin Avenue, are pleased to announce the engagement of their daughter, Janet Lynn, to Mr. Paul Wurz, second son of Mr. and Mrs. T. Wurz of Penticton, B.C.

The wedding will take place Saturday, December 30, 1972, at 7 p.m. in St. Patrick's Catholic Church, Haultain Street.

Ray — Beck

Mr. and Mrs. Harold Ray, 4010 Lockehaven Drive, are pleased to announce the engagement of their daughter, Coleen Eleanor, to Mr. Daryl David Beck, son of Mr. and Mrs. James Beck, 1031 Forest Hills, North Vancouver.

The wedding will take place Saturday, December 30, 1972, at 7:30 p.m. in Cecil Green Park, UBC, Vancouver, Reverend Emma Smiley officiating.

Weddings

Steeves — Stenseth

A lovely double ring ceremony was solemnized on Saturday, October 14, 1972 at 6 p.m. in Metropolitan United Church, Victoria, B.C. uniting in marriage Linda Mae, only daughter of Mr. and Mrs. E. M. Stenseth, 2740 Gosworth Road, Victoria, B.C., and Richard Terrence Steeves, eldest son of Mr. and Mrs. Frank T. Steeves, Caycuse, Honeymoon Bay, B.C. Rev. A. E. King officiated at the candlelight ceremony. Church bells rang to welcome the guests and announce the completion of the service. The altar was beautifully decorated with pink and mauve carnations and mums in matching tones to the bridal attendants' gowns.

Given in marriage by her father, the bride looked radiant in a beautiful floor length gown of Chantilly lace. The gown featured a high neckline, Juliet sleeves with a cathedral train of tiered Chantilly lace. Her waist length veil was trimmed with Chantilly lace and held in place with a white satin rose. She carried a bouquet of red roses and baby's breath. Maid of Honour Miss Barbara Stencil, cousin of the bride, and bridesmatrons Mrs. Sandy Flatman and Mrs. Linda Grimm, all wore identical floor length gowns of floral nylon in tones of white, pink and mauve over pink taffeta with pink picture hats trimmed with deep pink tulle. They carried bouquets of white mums and ivy. Best man was Mr. Calvin Oliver, ushers were Mr. Tony Steeves, brother of the groom and Mr. Jack Delisle.

Reception was held at the Carlton Club. Mr. Vern Exton, uncle of the bride, proposed the toast. Best man, Mr. Calvin Oliver, was Master of Ceremonies. Out of town guests were from Parksville, Caycuse, Mackenzie, Duncan and Lake Cowichan. The newlyweds, after their honeymoon, took up residence in Duncan, B.C.

Reed — Bainbridge

Dianne Louise Bainbridge, youngest daughter of Mr. and Mrs. A. Bainbridge, exchanged marriage vows with Robert Patrick Reed, youngest son of Mrs. C. W. Reed, Kelowna and the late Mr. Reed, in a beautiful double-ring ceremony in First United Church, October 21, 1972, Reverend Hugh Hunter officiated.

Given in marriage by her father, the bride looked lovely in a gown of Chantilly lace over taffeta. It featured long sleeves with gathered cuffs, stand-up collar, and empire styled waist, with A-line skirt trimmed with lace, swept entrain. Her full cathedral veil was held by a pearl tiara and she carried a cascade bouquet of tangerine roses, stephanotis, lily of the valley and trailing ivy. Maid of Honour was Miss Wanda Perry, Kelowna, bridesmatrons Mrs. Susan Turgoose and Mrs. Marg Stringer, both from Burnaby. All wore identical gowns of Royal Purple velvet bodices in empire style and contrasting printed velvet skirts which blended with their crescent bouquets of tangerine carnations, lily of valley and trailing ivy. Best man was Doug Retziaff, and Rick Morgan and Warren Keith, all from Kamloops, ushered the guests.

A reception was held in Gordon Head Recreation Hall. Mr. Phil Le Masurier proposed the toast to the bride and music was supplied by Henry Fielding's orchestra. Some of the out-of-town guests included Mr. and Mrs. Dennis Reed, and family from Calgary, Alta., Mrs. Eleanor Hall, Mr. and Mrs. Jack Stoddart, all from Vancouver, Mr. and Mrs. Robert Motion, Ganges, Salt Spring Island.

Following a honeymoon in Portland, Oregon, the young couple are now residing in Burnaby.

Offer — Barnes

The Chapel of St. Luke's Anglican Church was the scene of a quiet wedding November 14, 1972 uniting in marriage Janet Laurell Barnes and Mr. Kenneth George Offer.

The bride, given in marriage by her father, wore a white wool dress with white velvet trim and matching velvet headband enhanced with white roses. She was accompanied by her sister Susan, wearing a two-piece purple wool ensemble with white accessories. The bride carried a bouquet of yellow rosebuds set amongst golden leaves and yellow ribbon streamers. The bridesmaid carried a bouquet of yellow rosebuds amid yellow daisies. The best man was Mr. John McLean.

A small reception was held at the home of the bride's parents. For going away, the bride donned a smart black pant suit and wore a corsage of white satin roses.

Rates for publication of Wedding or Engagement Notices, with or without pictures, available on request from the Advertising Department. (Special forms to assist you in writing copy also available.) Copy for weekend editions should be in the Victoria Press office no later than 5 p.m. the Wednesday prior to publication date.

BUSINESS OFFICE OPEN
8 a.m. to 5:30 p.m. Monday to Friday.
(Closed Saturday and Sunday)

386-2121

CLASSIFIED ADVERTISING

Vancouver Island's Largest Shopping Centre in Print

386-2121

BOX REPLIES

All replies to private box numbers available from 8:00 a.m. to 6:00 p.m. Monday to Friday inclusive.

Victoria Press Box numbers available on request. Charge $1.50.

OFFICE HOURS

Classified Counter, 8:00 a.m. to 6:00 p.m. Business Office, 8:30 a.m. to 5:00 p.m. Monday to Friday inclusive.

• • •

OFFICE CLOSED SATURDAY

• • •

TELEPHONE HOURS

8:00 a.m. to 8:00 p.m. Monday to Saturday inclusive.

• • •

CLASSIFIED COPY DEADLINES

Regular classified advertisements may be placed at the counter, 8 a.m. to 5:00 p.m. on the day prior to publication, Monday to Friday inclusive. By telephone, 8:00 a.m. to 5:00 p.m., Monday to Saturday inclusive.

All classified semi-display copy must be in the possession of Victoria Press Ltd., 2621 Douglas Street by 12 noon, on the day prior to publication with the exception of that copy for Sunday Colonist must be in by 12 noon Friday.

FULL COVERAGE CLASSIFIED RATES

REGULAR CLASSIFIED LOCAL RATE

One day, 9c per word per day.
Three consecutive days, 8c per word per day.
Six consecutive days 7c per word per day.
1 6-pt. heading or white space allowed to be charged at 5 words.
Minimum advertisement 10 words and $1.00.
Each initial, sign, group or figures and abbreviation counts as one word.

SEMI-DISPLAY LOCAL RATE

Ads requiring a style other than that mentioned above will be charged by the measured agate line (14 agate lines equal 1 inch).
One day, 40c per line, $5.60 inch.
Three consecutive days, 35c per line, $4.90 inch.
Six consecutive days, 30c per line, $4.20 inch.

NATIONAL RATE AND OUT-OF-PROVINCE RATE

Regular classified, 10c per word per day.
Semi-display, 46c per line per day, plus 10% if both type sizes are used.

Birth Notices, $2.00 per insertion for standard message of 30 words or less. 8c each additional word or initial.
In Memoriam notices, Cards of Thanks, Death and Funeral Notices, not exceeding 12 lines, $3.50 first insertion and $2.65 subsequent insertions. Each additional line 35c daily.

Births, Deaths, in Memoriam Notices, Cards of Thanks Personals not accepted by telephone. Single paper rates on request.

SUBSCRIPTION RATES

Wherever carrier service is maintained, $3.00 per month.
By mail—
Canada, $3.50 per month, $10.00 per 3 months, $39.00 per year.
United States, $4.00 per month.
Saturday Only—
Canada, 25c per copy, $13.00 per year.
United States, 30c per copy, $15.60 per year.
Commonwealth and Foreign rates upon request.
Mail subscriptions are payable in advance.
Authorized as second class mail, Post Office Department, Ottawa.
Member Audit Bureau of Circulations.

TERMS OF PUBLICATION

The Victoria Press Ltd. shall not be liable for non-insertion of any advertisement beyond the amount paid for such advertisement.

In the event of an error occuring the liability of Victoria Press Ltd. shall not exceed the charge for the space actually occupied by the item in question.

All claims on error in publication shall be made within 12 hours thereafter and if not made shall not be considered. No claim will be allowed for more than one incorrect insertion nor for errors not affecting the value of the advertisement.

All estimates of cost are approximate. Advertisers will be charged with space actually used.

All advertising copy will be subject to the approval of the Victoria Press Ltd., who reserve the right in its sole discretion to classify, reject or insert copy furnished.

Advertisements must comply with the British Columbia Human Rights Act which prohibits any advertising that discriminates against any person because of his race, religion, sex, colour, nationality, ancestry or place of origin, or because his age is between 44 and 65 years, unless the condition is justified by a bona fide requirement for the work involved.

While every endeavor will be made to forward replies to box numbers to the advertiser as soon as possible, we accept no liability in respect of loss or damage alleged to arise through either failure or delay in forwarding such replies, however caused, whether by negligence or otherwise.

CIRCULATION REPRESENTATIVES

Duncan, Chemainus—
P. J. Rogers 746-6181
Lake Cowichan—
P. Edwards 749-6771
Nanaimo—
A. Lakey 753-2766

United States Representatives
MATHEWS SHANNON and CULLEN, INC.
New York, Boston, Chicago, Detroit, Philadelphia, Pittsburgh, Cleveland, Syracuse, Charlotte, Atlanta, Cincinnati.

DUNCAN BUREAU
262 Station Street (Hamilton Electric Building) Office and telephone hours 1 p.m. to 5 p.m., Monday to Friday inclusive.
PHONE DUNCAN 746-6181

CLASSIFIED SERVICE FOR DUNCAN COWICHAN RESIDENTS
Classified Ads phoned in to our Duncan office 746-6181 before 3:30 p.m. will appear in the following day's papers

PHONE DIRECT 386-2121 TO PLACE YOUR CLASSIFIED AD

1 BIRTHS

BAKER — Born to Mr. and Mrs. E. G. Baker, a son, Jeffery John, Dec. 4, Toronto. A grandson for Mr. and Mrs. Gerald C. Lewis, Victoria, great grandson for Mr. George F. East, Victoria.

BETTS — Born to Mr. and Mrs. George Betts, Mahatta River, at Royal Jubilee Hospital on December 4, 1972, a son, Cory James, a brother for Chad, weight 7 lbs. 2 ozs.

CORNFORTH—Born to Mr. and Mrs. Phil Cornforth, 2837 Inlet at Royal Jubilee Hospital, on Dec. 5, 1972, a son, Charles Albert, 7 lbs. 2 oz. Special thanks to Dr. Buffam and maternity staff.

JACKSON — Born to Captain Ted and Dana Jackson, Chicoutimi, Quebec, on November 24, 1972, a daughter, Allison Evelyn. Proud grandparents are Mr. and Mrs. Alan Strugnell and Mr. and Mrs. J. W. Jackson, Toronto.

PENDLEBURY — Born to Mr. and Mrs. James Pendlebury, 3338 Betula Place, Colwood at Royal Jubilee on December 1, 1972, a son, 7 lbs. 14 ozs., Richard Gordon Thomas Special thanks to Dr. J. Morrison and staff.

5 DEATHS AND FUNERALS

ALEXANDER — In the Victoria General Hospital on December 7, 1972, Mr. Thomas F. Alexander in his 91st year, born in Broxburn, Scotland and a pioneer resident of Victoria. Predeceased by his wife Elizabeth in 1971 and son Peter in 1942, he leaves his son John in Victoria and sisters, Margaret of Victoria and Elizabeth in Broxburn; also 4 grandchildren, Thomas Johnette, David and Peter; 9 great-grandchildren.
Funeral service in McCall Bros. Chapel, Johnson and Vancouver Sts. on Mon., Dec. 11 at 3:00 p.m. with the Rev. B. Molloy officiating, followed by cremation. (Flowers gratefully declined. Donations, if desired may be made by friends, to the charity of their choice).

BAILEY — In Victoria on Friday December 8, 1972, Mr. Gordon Cecil Bailey of 1042 Linden Ave. Mr. Bailey was born in Toronto, Ont. and has been a resident of Victoria for the past 42 years. He is survived by his loving wife, Marjorie, at the residence and by three step children in the U.S.A.
Private funeral services will be held followed by cremation. CHAPLIN'S FUNERAL CHAPEL in charge of arrangements. Flowers gratefully declined. Friends wishing may make contributions to the Canadian Cancer Society, 857 Caledonia Ave.

CLASSIFICATION INDEX

VITAL STATISTICS
1 Births
2 Card of Thanks
5 Deaths and Funerals
9 In Memoriams
10 Funeral Directors
NOTICES
14 Announcements
16 Catering, Banquets and Reception Rooms
20 Lost and Found
15 Coming Events and Meetings
11 Monumentals
18 Places to Visit
17 Restaurants
EMPLOYMENT
26 Female Help Wanted
21 Male Help Wanted
25 Male or Female Help Wanted
30 Situations Wanted Female
29 Situations Wanted Male
31 Situations Wanted Male or Female
27 Teachers Wanted
BUSINESS SERVICES AND DIRECTORY
36 Business Services and Directory
PERSONAL SERVICES
33 Bands, Musicians and Orchestras
40 Business Personals
43 Dancing
42 Education
71 Music Teachers
39 Personals
32 Trade Schools
38 Travel
MERCHANDISING
83 Aircraft
117 Antiques
78 Bicycles
80 Boats and Marine
65 Building Supplies
93 Cameras, Supplies and Photo Finishing
127 Chicks, Poultry, Hatching Eggs, Supplies
135 Farm Implements
12 Florists
60 Fuel
97 Furniture
123 Garden Supplies
99 Groceries, Meat and Produce
130 Heavy Equipment and Machinery
128 Livestock, Supplies and Events
100 Miscellaneous for Sale
103 Miscellaneous Wanted
109 Miscellaneous to Rent
77 Motorcycles
70 Musical Instruments
125 Pets and Supplies
96 Ranges, Stoves and Furnaces
92 Sporting Goods
115 Swaps
63 Timber
98 TV, Stereo, Radio Sales and Service
112 Wanted to Rent, Miscellaneous
AUTOMOTIVE
164 Auto Body Work and Painting
162 Auto Repairs, Service and Towing
168 Campers and Trailers
166 Cars and Trucks Wanted
150 Cars for Sale
151 Foreign Import and Sports Cars
169 Mobile Homes and Parks
149 New Car Directory
160 Parts, Accessories
158 Tires
154 Trucks and Buses
156 U-Drive and Auto Washing
ACCOMMODATION
185 Convalescent and Rest Homes
175 Hotels
178 Summer Resorts
181 Tourist Accommodation
RENTAL
201 Apartments to Rent, Furnished
200 Apartments to Rent, Unfurnished
203 Apartments Wanted
206 Duplexes to Rent
207 Duplexes Wanted to Rent
202 Furniture to Rent
215 Halls, Warehouses, Stores and Offices to Rent
197 Housekeeping Rooms to Rent
199 Housekeeping Rooms Wanted
211 Houses to Rent, Furnished
210 Houses to Rent, Unfurnished
212 Houses Wanted to Rent
190 Room and Board
191 Room and Board Wanted
193 Rooms to Rent
194 Rooms Wanted
FINANCIAL
155 Automobile Financing and Insurance
233 Mortgage Loans and Insurance
234 Mortgages for Sale
230 Personal Loans and Insurance
235 Wanted to Borrow
REAL ESTATE
280 Acreage for Sale and Wanted
240 Business Opportunities
241 Business Opportunities Wanted
300 Churches
247 Commercial or Industrial Properties
258 Condominiums and Townhouses
253 Country Homes and Properties
270 Exchange Real Estate
290 Farms for Sale and Wanted
261 Garages for Sale, Rent, Wanted
293 Gulf Islands Properties
250 Houses for Sale
265 Houses Wanted to Buy
295 Listings Cancelled
268 Listings Wanted
271 Lots for Sale
294 Mainland and Out of Province Properties
273 Property for Sale
274 Property Wanted
244 Revenue Property
245 Revenue Properties Wanted
285 Up-Island Properties
256 Waterfront Properties

NOTICE OF COPYRIGHT

Full, complete and sole copyright in any advertisement produced by Victoria Press Ltd. is vested in and belongs to, Victoria Press Ltd.; provided, however, that copyright IN THAT PART AND THAT PART ONLY of any such advertisement consisting of illustrations, borders, signatures or similar components which is, or are, supplied to Victoria Press Ltd. by the advertiser in the form of engravings, matrices, casts, etc., and incorporated in said advertisement shall remain in and belongs to the advertiser.

5 DEATHS AND FUNERALS

BOYER — In Victoria, B.C. on December 7, 1972, Mrs. Violet May Boyer, age 76 years. Born in Teulon, Manitoba and had been a resident of Victoria for the past 18 years, residing at 3839 Rowland Avenue. She leaves her husband, Louis, at home, sons, John, Winnipeg, Man., Albert Stonewall, Man. and Arthur, Victoria, B.C., daughters, Mrs. Gladys McManus, Vancouver B.C., Mrs. R. M. (Blanche) Thornington, Ottawa, Ont., Mrs. Doug (Pearl) Graham, Winnipeg, Man., Mrs. Bill (Martha) Irwin, Portage La Prairie, Man., Mrs. C. (Emily) Mowbray, Victoria, B.C., 34 grandchildren, 1 great-grandchild, brothers, Harold Slater and Albert Slater, Victoria, B.C., sisters, Mrs. George Cooper, Victoria, B.C., Mrs. M. Schmidt, Rocky Mt. House Alta., Mrs A. London, New Westminster, B.C.
Service will be held in the Sands Mortuary Limited "Memorial Chapel of Chimes" on Monday, December 11, 1972 at 12:45 p.m. Rev. R. A. Faris officiating. Interment in Colwood Burial Park.

BURNETT — At St. Mary's Priory on December 8, 1972 after a lenghy illness, Mrs. Helen (Nellie) Burnett of 8689 Lochside Drive, Sidney, aged 93 years. Born in Angushire, Scotland and a resident of this district for the past 46 years. She is survived by her husband James at the residence; a son Charles and daughter, Mrs. R. (Jean) Wishart both of Victoria; 5 grandchildren; 12 great-grandchildren. She was a member of the O.E.S. No 17.
Funeral service in McCall Bros. Chapel, Johnson and Vancouver Sts. on Tuesday, Dec. 12 at 1:00 p.m. with the Rev. B. Molloy officiating. Interment at Colwood Burial Park. (Flowers gratefully declined. Donations, if desired, may be made to the Cancer Society, 857 Caledonia Ave.)

CRAWFORD — After a lengthy illness at the Royal Jubilee Hospital on December 8, 1972, Patricia E. Crawford, aged 78 years of 2525 Lansdowne Rd. Born in Ireland having resided in Houston, Texas before coming to Victoria in 1946. She is survived by nephews and nieces in Ireland. She was predeceased by her husband, Charles John Crawford on August 23, 1951.
Prayers will be offered in St Patrick's Church, Haultain St. on Sunday, Dec. 10 at 8:30 p.m. Mass on Monday, Dec. 11 at 10:00 a.m. Interment at Royal Oak Burial Park. (Flowers gratefully declined) McCall Bros. Funeral Directors in charge of arrangements.

JOE — On Dec. 8, 1972, after a lengthy illness, Mr. Edward Benedict Joe, aged 82 years, born and residing in Esquimalt, B.C. all his life, late residence, 1103 Admirals Rd. He leaves his wife, Cecelia, at home; nieces, nephews, great-nieces and great-nephews. Mr. Joe was a member of the Native Brotherhood of British Columbia.
Prayers will be offered in the Sands Mortuary Limited, "Memorial Chapel of Chimes", on Monday, Dec. 11, 1972 at 8:00 p.m. Mass will be celebrated in Our Lady Queen of Peace Church, 849 Old Esquimalt Rd. on Tuesday, Dec. 12, 1972 at 11:00 a.m. Rev. Father M. J. McNamara celebrant. Interment in the Songhees Cemetery.

ROGERS — On December 7, 1972, in Victoria, Mr. Edward G. Rogers, of 1900 Mayfair Drive, formerly mail order operator of T. Eaton and Co., Winnipeg, serving the company for 43 years. He leaves his loving wife, Doris; two daughters; one grandson; and one sister in England.
Funeral service at McCall Bros. FAMILY CHAPEL on Monday, December 11, at 1:00 p.m., with the Venerable Archdeacon C. E. F. Wolff officiating, followed by cremation.

SILVER — In Victoria, B.C., on December 7, 1972, Mr. Harry A. Silver, aged 82 years, a native son of Victoria, B.C., late residence, 1509 Shorncliffe Rd. He leaves his loving wife, Myrtle, at home; sons, Winston and Lloyd, Victoria, B.C.; five grandchildren; seven great-grandchildren and his sister, Mrs. Jack Tierney, Victoria, B.C.; nieces and nephews. Predeceased by his son, Ernest Silver in 1936. Mr. Silver was associated with the British Columbia Telephone Co. for 37 years; a member of the B.C. Telephone Pioneers of America, the International Brotherhood of Electrical Workers and the Moose Lodge and the St. Andrew's Cathedral, Victoria, B.C.
Prayers will be offered in the Sands Mortuary Limited, "Memorial Chapel of Chimes", on Sunday, December 10, 1972, at 7:30 p.m. Mass will be celebrated in St. Andrew's Cathedral, on Monday, December 11, 1972, at 3:00 p.m., Rev. Father D. Lehane celebrant. Interment in the Hatley Memorial Gardens. Flowers gratefully declined. Those desiring may contribute to the Canadian Cancer Society, 857 Caledonia Ave., Victoria, B.C.

WALLIS — Margaret Ellen of Victoria, B.C., peacefully at Royal Jubilee Hospital on Dec. 7, 1972, in her 81st year. Survived by two sons, Jack and Syd, Victoria; one daughter, Mrs. A. Charlton (Irene), Victoria; five grandchildren; one brother, Jack, Calgary; two sisters, Hilda, Port Alberni and Mary, Vancouver; nephews and nieces. Mrs. Wallis was a chartered member of the O.O.R.P., Lethbridge.
Private family service, Rev. E. Gilbert officiating, cremation. Flowers gratefully declined; donations may be made to the B.C Heart Foundation. Arrangements through the Memorial Society of B.C. and First Memorial Services Ltd.

WILSON — Suddenly in Victoria on Dec. 7, 1972, Robert Gardiner Wilson, aged 63 years, born in Drumbowie Row, Falkirk, Scotland; resident of Victoria since 1939, formerly of Coleman, Alberta. He formerly operated Wilson's Store, Cedar Hill X Rd and Shelbourne for many years. He is survived by his loving wife Bet; two sons, Robert Gary, teaching in Germany, and Kenneth Bruce of Victoria; two granddaughters, Shannon Marie and Laurie Anne; also brothers and one sister.
Funeral services in McCall Bros. Chapel, Johnson and Vancouver streets on Monday, Dec. 11 at 4:00 p.m. with the Rev. A. Beaton officiating, followed by cremation. Flowers gratefully declined; donations if desired may be made to the Heart Fund, 620 View St., Victoria.

8 CARDS OF THANKS

Mrs. Esther Pownall wishes to thank very sincerely Drs. Campbell and Higgins, nurses and staff of Emergency 3rd West Royal Jubilee Hospital, Victoria Ambulance, for their prompt attention, for care of my husband Arthur L. Pownall. Thank you to all my kind neighbours for phone and personal calls, and their love and kindness to me, also beautiful floral tributes, donations to Cancer Clinic, and Gideon Society, numerous cards of sympathy and prayers. Words of comfort were deeply appreciated given by Rev. Holmes, and Rev. Shafto. Also Mr. C. Parker for rendering a beautiful solo, also Mr. C. Ene for his visits, and words of comforts. Not forgetting all the loved ones who helped in so many ways.—Mrs. Esther Pownall.

Mr. and Mrs. W. J. S. Hatter, 841 St. Charles Street, wish to thank all dear friends and several kind people, for the lovely plants, gifts and cards sent and brought to them on their 60th Wedding Anniversary. With grateful thanks to Mrs. Honicke for putting on the party. We wish all our friends a very Happy Christmas and Prosperous New Year.

I would like to express my deepest and heartfelt thanks to my relatives, friends and neighbors, during the illness and loss of my dear husband, Alfred E. White. Also to Dr. Gosling and Dr. R. W. Davidson, the nurses of Victoria General Hospital, the Rev. W. E. Greenhaugh, Mr. C. Howard and Members of the Elks.—Irva V. White.

8 CARDS OF THANKS

The gratitude in our hearts can never be fully expressed, but we want our friends, relatives and neighbors to know how much their kind words and expressions of sympathy have meant to us during our recent time of sorrow in the sad loss of our beloved husband and father, (Gus) Raymond George Woodward Jewsbury. Special thanks to the Sands Mortuary Limited.—Mrs. Olivia Jewsbury and daughter Gail.

We wish to express our sincere thanks to our many friends, neighbours and relatives who contributed to the Cancer Fund; for cards, flowers and words of sympathy; also for attending the memorial service for our beloved Elizabeth, wife, mother, sister and daughter, Mr. Ken Moulson and Christine; Mr. and Mrs. Charles Savage and Brenda; Mr. and Mrs. David Riddell.

9 IN MEMORIAM

ATKINSON, GRACE — In loving memory of our dear Mom who passed away Dec. 10, 1970.
Quietly remembered day by day
Sadly missed along life's way
No longer in our lives to share
But in our thoughts she is always there.
—Lovingly remembered and sadly missed by her daughters Joan and Betty.

BRIGGS — One year ago today marked the passing away of Florence Maude Briggs. It seems only a short while ago that NaNa lived. She always said she never tried to hurt anyone, only help, and that was true. She will always be remembered by the many who loved her, especially by her family — Margaret, Ken Brent and Gary. God bless you NaNa.

HALLEY — In loving memory of Captain William Ramsay Halley, who passed away December 9, 1969.—Amy.

HARWOOD — In loving memory of Emily V. a dear wife, mother and grandmother, who passed away December 10, 1966.
Dearest Mother, and noblest friend,
Absent from the face, we loved so dear,
Silent the voice we loved to hear,
Deep in our hearts, her memory is kept,
To love and cherish and never forget
—Fondly remembered and missed by husband Ernest, children and grandchildren.

SPEAKMAN — Ernest Arthur Charles, who passed away December 10, 1970.
—Always remembered, his wife Mary.

10 FUNERAL DIRECTORS

WE CARE
Dedicated to service
Sensible Prices
SANDS FUNERAL CHAPELS
VICTORIA 388-5155
SIDNEY 656-2932
COLWOOD 478-3821
DUNCAN 746-5215
LADYSMITH 245-2331
NANAIMO 753-2032
Your six community Chapels. Independent, Family Owned and Controlled. Sands since 1912.

McCALL BROS.
Funeral Chapels
1400 Vancouver Street
385-4465 — 385-4466 — 385-4467
A local firm for its entire 50-year history . . . a long tradition of personal service.
SUNDAY
CRAWFORD, Mrs. Patricia. PRAYERS, 8:30 p.m.—St. Patrick's Church.
MONDAY
CRAWFORD, Mrs. Patricia. MASS, 10:00 a.m.—St. Patrick's Church.
ROGERS, Mr. Edward G. 1:00 p.m.—FAMILY CHAPEL.
ALEXANDER, Mr. Thomas F. 3:00 p.m.—FLORAL CHAPEL.
WILSON, Mr. Robert G. 4:00 p.m.—FLORAL CHAPEL.
TUESDAY
BURNETT, Mrs. Helen "Nellie" 1:00 p.m.—FLORAL CHAPEL.
TO BE ANNOUNCED
SODERBERG, Mr. Albert H.
STEWART, Mr. John

THOMSON & IRVING
Funeral Chapel
Est. 1906—Formerly of Winnipeg
A Dignified and Understanding Service at Moderate Cost
PRE-NEED AT NEED SHIPMENTS
1625 Quadra St. Phone 384-2612

CHAPLIN'S FUNERAL CHAPEL
1155 Fort Street
Phone 384-5512 or 384-8626
Offering dignified moderate services for all. Geo. S. Cunningham, owner, manager.

HAYWARD'S CHAPEL
Ready to carry out the family's wishes, quietly, sympathetically, with efficiency and dignity.
386-3505
734 Broughton St.
REGINALD HAYWARD MGR.

FIRST MEMORIAL SERVICE
Undertakers for the Memorial Society of B.C. — 384-7041

11 MONUMENTAL

STEWART MONUMENTAL Works Ltd.
ESTABLISHED 1896
Memorial of Distinction
Marble fireplace and tabletops
1403 May St. 384-3452

MORTIMER'S MONUMENTS
ESTABLISHED 1877
"The Finest in Craftsmanship"
633 DAVID ST. 383-6421

12 FLORISTS

REAL FLOWERS FADE but THE MEMORY LASTS
Funeral Flowers expertly designed
WOODWARD'S FLORISTS
635 Fort 384-5614

14 ANNOUNCEMENTS

FIND YOUR NAME IN TODAY'S CLASSIFIED SECTION UNDER THE HEADING "ICE CAPADES TICKET WINNER" AND WIN TWO FREE $4 RESERVE SEAT TICKETS TO THE "ICEXPERIENCE"

"ICE CAPADES"
Memorial Arena
Dec. 13 Through 16
TICKETS GOOD FOR WEDNESDAY, DEC. 13 PERFORMANCE ONLY

If you find your name showing you as a lucky winner of ICE CAPADES tickets in the Classified columns today — come in person with proper identification to the front counter of Victoria Press Ltd., Douglas at Hillside, 9 a.m.-5:30 p.m. and you will receive your two free tickets to ICE CAPADES. Winners must pick up tickets within 48 hours of the time when name appears in the paper.

OFFICE CLOSED SATURDAY

CHECK THE ADS IN CLASSIFIED NOW! YOU MAY BE A WINNER

14 ANNOUNCEMENTS

LOWER ISLAND JUVENILE SOCCER ASSOCIATION
Christmas Raffle Winners
Dec. 6, 1972
TURKEYS
Sandee Woolstone, 54 South Turner St. No. 44650; A. Burns, 5691 Wellsview, No. 48057; Doris Fikus, 3280 Alder St., No. 56620; Mrs. M. J. Smith, 2157 Ferndale Rd., No. 30326; S. Youell, 4215 Welch Rd., No. 47610; P. Spano, 1030 Park Blvd., No. 37800; Valerie Whiting, 1922 Leighton Rd., No. 25731; P. Carswell, 1534 W. Burnside, No. 16866; Grant Newburg, 1213 Rockcrest, No. 7686; D. Ferguson, 3241 Wascana St., No. 36562; R. Winter, 1710 Cedar Ave., No. 42214; Miss L. Wilkins, 1536 Vining Ave., No. 57407; Evelyn Manson, 1600 McRae Ave., No. 41266; Mrs. J. Telford, 1609 Raven St., No. 50766; Mr. A. Nicol, 910 Brock Ave., No. 17025; R. A. Skuce, 748 Rogers, No. 14784; H. Mylyniemi, 3210 Browning St., No. 52724; B. Laitinen, 5815 W. Saanich Rd., No. 52725; Bob West, 3236 Wascana, No. 35804; Mrs. Ada Noyes, 1890 Grandview Dr., No. 32277; Kirk Ashworth, 2017 Dover, No. 24209; Steve West, 851 Fleminges St., No. 47011; Gerri Den Hoed, 591 Baker St., No. 9336; Joyce Helgeson, 146 Regina Ave., No. 53489; M. Reid, 3275 Alder, No. 60762; Mr. Kolehmainen, Box 336, Sooke, B.C., No. 7855; W. Murray, 1049 Hampshire, No. 30134; Bob Matlock, 2825 Knotty Pine, No. 18658; Louise Broadworth, 1568 Vining St., No. 37906; C. Saimond, 3144 Mars St., No. 35242.

$25 CASH
Mrs. R. L. Redman, 1037 Fenn Ave., No. 28673; M. Barbon, 595 Gorge Rd. E., No. 36263; Peter Smith, 454 Thetis Cres., No. 5563; Scott Riddell, 3371 Woodburn Ave., No. 50300; Magdi Nagy, RR2, Kemp Lake Rd., Sooke, B.C., No. 8134; Rene Hyde, 4463 Majestic, No. 57384; Neil Wells, 62-1736 Newton St., No. 51897; Mrs. Ida Pickard, in care of 1475 Edgeware Rd., No. 50524; Mrs. O. Wiggins, 2228 James White, Sidney, B.C., No. 79941; Stephen Jordan, 164 Cadillac Ave., No. 22035.

$5 CASH
Randy Hooker, 3931 Ansell Rd.; Chris Bell, 1913 High Park Place; Shawn Tubman, 4255 Parkside; Dave Kozak, 4145 Interurban Rd.; Gordon Reekie, 2908 Carol Ann Place; Paddy Wyman, 249 Prevost; Dean Reid, 4242 Springridge Cres.; Neil Perry, 3958 Cumberland Rd.; Mike Richardson, 736 Porter Rd.; Bernie Van Gylswyck, 578 Kenneth St.

Memoriam donations to the CANADIAN CANCER SOCIETY are an appreciated mark of respect used exclusively for research, and should be taken, or mailed to 857 Caledonia Avenue, Victoria. Cards are sent to the bereaved, and an official receipt issued to the donor.

RAFFLE WINNERS AT THE Gorge Road Hospital Bazaar were: Christmas cake, Jerry Nouliette. Rug, J. Caldwell. Christmas cheer, Dick Sewell. Doll house, Suzanne Smith. Grocery hamper, Gladys English.

1973 TELEGUIDE SHOWS THE Social Welfare Dept. phone number 384-1571. Please correct your copy to read 384-0571.

15 COMING EVENTS AND MEETINGS

ARMY, NAVY AND AIR FORCE
SUNDAY BINGO
7:00 p.m.
CLUB TANGO
20 GAMES
1 Game $24
1 Game $50
1 GAME $100
ALL
GOOD NEIGHBOR GAMES
Door Prizes and Surprises
Admission $1.00
6 Cards for $2.00
5 Extra Games
25c a Card
In Aid of Juvenile Sport
Senior Citizens' Housing and Veterans' Benevolence

VICTORIA ELKS LODGE
CHARITY BINGO
Old Age Pensioners' Hall
Government St., Victoria
TONIGHT—AT 7:30
1 Card $1
6 Cards $2
Each additional card 25c
Special door prizes tonight in aid of Elks' Charities.

XMAS PARTY
GRAND PRIZE
$36.90 In Merchandise
Enhance your Beauty!
Regain your vitality
NUTRI METICS
—completely ORGANIC
—completely GUARANTEED
—completely INSURED
Cosmetics and food supplements
"Call now to Qualify"—658-5360

FOR GROUP OUTINGS
B.C. Hydro charters are economical, fun, convenient
39 to 49-PASSENGER DE LUXE COACHES FOR LONG-DISTANCE TRIPS
PHONE 382-9261

OLD TIME DANCE
Saturday nights, 9-12, Lake Hill Hall, 3880 Quadra, $1.25. Christmas Special December 23. New Year's Eve, tickets now available. Number limited. Final date December 28. $5.00 each. 598-2708. Columbian Orchestra.

MYSTERY TOURS
Leave Vancouver Island Coach Lines Depot at 1:30 p.m. Sunday, Dec. 10. Return 5 p.m. $2.95 includes tea. 385-4411. 710 Douglas Street.

SAANICHTON COMMUNITY Club Annual Christmas Turkey "500" Card Party, Agricultural Hall, Saanichton, Friday, December 15, 8:00 p.m. Turkey Prizes, Raffles, Tombolas, Refreshments.

16-PC. BIG BAND DANCE NEW Year's Eve, Sanscha Hall, $15 couple includes hot chicken, etc. Dress optional. 10 p.m.-3 a.m. Limited 200 couples. Tickets, 598-3638, 385-5384.

LOYAL ORDER OF MOOSE Dance, Moose Home, 7925 East Saanich Road, Saanichton. Dancing 9 till ? Admission $2 per couple and music by the Bee Gees. For information phone 652-1670.

QUALITY ANTIQUE SALE AND show April 12-14. Dealer inquiries welcome. Contact Y.W.C.A., 320-8th Avenue, S.E., Calgary, Alberta.

MEMBERS OF VICTORIA AGED Pensioners No. 3 who have not booked for Christmas Dinner, please call 598-3995.

SELL IT FAST WITH A CLASSIFIED AD
DIAL 386-2121

15 COMING EVENTS AND MEETINGS

THIS YEAR BUY AN OPTIMIST CHRISTMAS TREE

Help Youth Projects

LOTS AT:
CORNER QUADRA AND NORTH PARK STS.

CAMBRIDGE SUPERMARKET
ESTEVAN AVENUE

LOOK FOR THE OPTIMIST SIGN

10 a.m. to 9 p.m.

16 CATERING, BANQUET and RECEPTION ROOMS

INQUIRE TODAY ABOUT OUR facilities for banquets, wedding receptions and staff parties. Plaza Restaurant, 1175 Douglas, 382-9631.

20 LOST AND FOUND

ADULT, FEMALE GERMAN Shepherd, black and tan, no collar. Very friendly, named Jenny. Area of Goldstream Park, substantial reward. Call 385-8224 days, 478-7471 nights.

REWARD
Lost at the Dutch Bakery, on Fort Street, a small silver plate box with initials P.W.B. on lid. Please call 388-6231 and leave message.

LOST — IN THE DEAN PARK AREA, ON Dec. 6, Collie and Samoyed dog, Beaconsfield, Quebec dog licence. 1950 Sandover Crescent, 656-5072.

MISSING SINCE LAST WEDNESday, 2½ year old male Siamese, Sidney elementary area. Answers "Kona". Please phone 656-4378.

LOST: GREEN TOOL BOX AND contents. San Juan-Hillcrest-Feltham area. Reward. Phone 592-3549.

FOUND; YOUNG FEMALE SIAmese, in fairfield area. Owners please call 384-6069.

LOST: BUTTERFLY BROOCH Vicinity McPherson Theatre 382-1586.

LOST: LADIES BLACK RIMMED glasses in black and gold quilted case by Eaton's store. 592-2267.

HAVE YOU LOST YOUR CAT? Homes wanted. CPL, 598-5731.

LOST YOUR PET? HOMES wanted, found. SPCA. 388-6627.

21 MALE HELP WANTED

ADVERTISEMENTS IN THIS CLASSIFICATION MUST COMPLY WITH THE BRITISH COLUMBIA HUMAN RIGHTS ACT SEE COLUMN 1

TECHNICAL SALES OPPORTUNITY

A Vancouver based construction materials company invites applicants for the position of Technical Sales Engineer. This successful candidate will be a self starter and a registered professional engineer preferably with construction and or design experience in the commercial building field.

The position offered involves sales of load bearing concrete masonry and will require the ability to communicate with Architects, Engineers, and building developers on an economic and technical level. Excellent growth potential — attractive salary and fringe benefits and company car will be provided.

Replies in writing only, by interested individuals to include personal resume and salary history in strict confidence to Mr. A. Cherry, Ocean Construction Supplies Ltd. Box 2300, Vancouver 3, B.C.

Applications are invited for opening in company's current expansion program. This is a sales career in one of Canada's largest financial institutions. Preference given to University Education and being married. Position offers above average income potential, welfare and retirement benefits, plus intensive technical training no expense to successful candidate. Applicants are requested to supply three local references plus a personal resume. Write Personnel Manager, Victoria Press, Box 259.

AUTOMOTIVE SHOP FOREMAN and service manager. Japanese Automobile Dealer in Victoria, B.C. requires a person capable of taking charge of the service and parts department. Successful applicant must have varied experience in the industry, capable of establishing cost controls, handling men and be willing to deal with the customers. Salary commensurate with experience. Apply to P.O. Box 1083, Victoria, B.C.

LEADING CANADIAN FINANcial company with an outstanding record of achievement requires top men for sales training in financial planning. Previous sales experience an asset but not equired, as we provide a complete training program relating to all phases of investments. This is a permanent position which offers one of the highest annual incomes in any field. All replies treated in strictest confidence. For a personal interview call 386-2404.

PLUMBERS
PIPE FITTERS
Required by Cassiar Asbestos Corp. Ltd., at Cassiar, B.C.
Must be fully qualified journeyman. Single status only.
References and a medical are required.
Apply to Mr. C. Church, 303 East Esplanade, North Vancouver, B.C.

GENTLEMEN!
Let me teach you how you can earn executive income (commission plus bonus) selling Real Estate. Just for fun call me now, you may be pleasantly surprised how easy Real Estate can be with the right teacher. Eric Saffer — Sales Training Manager, Wall and Redekop Realty Ltd., 1820 Blanshard. 386-8321.

STEADY EMPLOYMENT FOR neat, clean young man for clerk in Super Market. Must have clean driving record. Applicants please include previous work experience and references. Reply Victoria Press Box 415.

ACCOUNTANT TRAINEE. REquired by firm of chartered accountants. Applicant should be prepared to enroll in accounting course leading to certification. Please reply to Victoria Press Box 455.

AUTO BODY MAN NEEDED IMmediately. Must be fully qualified. Flat rate and all benefits. Permanent position. Apply in person Advance Collision Ltd. 741 Pembroke.

FULLY QUALIFIED COLOR TV technician. Top wages, MSA, Group Insurance. Phone for interview. Butler Brothers, 3396 Douglas, 383-2961.

EXPERIENCED AUTO BODY man required immediately. Full company benefits, and guaranteed week. Contact Syd Mudie at 1124 Vancouver Street. Phone 386-2411.

PART-TIME BUTCHER WANTed. Must be neat, apply at Lewis Low Cost, 2897 Foul Bay Road.

MECHANIC, EVENINGS AND Saturdays. Apply at Uplands Gulf Service Centre, 3095 Shelbourne.

BUSINESS MACHINE TECHnician required. City Office Equipment Ltd., 386-8396.

COMBINATION LINOTYPE OPerator and floor man. P.O. Box 1180, Victoria, B.C.

21 MALE HELP WANTED

CLERK III
for the
PROVINCIAL COURT OF BRITISH COLUMBIA
CITY OF VICTORIA
Salary: $517-$618 per month
Under supervision to perform clerical duties of a judicial nature related to work in the Provincial court. Duties will include the reading of charges, acceptance of pleas, recording of sentences and adjournment dates as given in court. Maintains a variety of records related to court room proceedings including the judges' bench books and prepares any necessary court orders for serving.
High school graduation, including or supplemented by courses in typing (minimum 45 w.p.m.) and standard commercial subjects. Preference will be given to applicants having some previous experience in a court setting.
Applications in writing, stating age, experience, qualifications and telephone number, or on a form provided in the Personnel Department, will be received by the Personnel director, City Hall, not later than noon, Thursday, December 14, 1972

EXCELLENT OPPORTUNITY
FOR SURFACE AND UNDERGROUND JOURNEYMEN ELECTRICIAN AND MECHANIC
The Company offers shift differential, subsidized accommodation, and a comprehensive fringe benefit package.
Grande Cache is a newly developed, planned community located 90 miles northwest of Hinton, Alberta. Medical, educational, community and recreational facilities are available.
Letters of application including past work history and qualifications should be forwarded to:
Industrial Relations Department
McIntyre Porcupine Mines Limited
Coal Division
Box 2000
Grande Cache, Alberta

$600 PER MONTH
For six-month training period applicants must:
1. Be over 21 years of age.
2

26 FEMALE HELP WANTED

LADIES: ARE YOU LOOKING for a career that offers excellent income opportunities yet allows you to work your own hours? Selling Real Estate may be the answer. We now have an opening for a few more salesladies. Join the other girls at Shirley Philips Homefinders where we offer a full training and sales aid program. Call the manager, Bill Fife, for a personal interview. 386-2911.

AVON CALLING
DID YOU KNOW AVON Representatives have their own steady customers who buy our cosmetics, fragrances, and beautiful gifts again and again? It's easy and fun being an Avon Representative. For details, call: Mrs. S. Burkinshaw 384-7345.

REQUIRED IMMEDIATELY. Mature receptionist with good typing ability, knowledge of general office procedures necessary. Apply in writing, Victoria Press, Box 438.

BABYSITTER WANTED TO COLLECT 7-year-old girl from Saanichton School, good rates, phone 385-9756 days, 652-1415 evenings and weekends.

2 CHILDREN AGE 5 AND 2 years, needs temporary sitter. Centre Road off Fernwood. 8 a.m.-5:30 p.m. for three weeks. 385-0502.

EXPERIENCED WAITRESS. Apply in person Melrose Cafe, 622 Yates.

OCCASIONAL BABYSITTER. Esquimalt Lagoon area. 478-1685.

27 TEACHERS WANTED

ADVERTISEMENTS IN THIS CLASSIFICATION MUST COMPLY WITH THE BRITISH COLUMBIA HUMAN RIGHTS ACT SEE COLUMN 1

GREATER VICTORIA SCHOOL DISTRICT
Applications are invited from professionally certificated teachers for the position of TEACHER-IN-CHARGE at the George Pearkes Clinic.
Preference will be given to applicants who have had successful experience working with handicapped children.
The position involves working with doctors and other non-teaching personnel, while initiating and maintaining a flexible, individualized educational program.
Applications must be received by the Director of Instruction (Administration), Greater Victoria School Board Office, Box 700, Victoria, not later than 4:30 p.m. Wednesday, December 13, 1972.
Duties will commence January 1, 1973.

SCHOOL DISTRICT 84 (Vancouver Island West)
Applications are invited for a teacher at the year 4-5 level for the Gold River Elementary School. Experience or aptitude in Arts, Music and Drama an advantage. Applications to be received by Mr. J. Reilly, Secretary Treasurer, Box 100, Gold River, B.C., no later than December 14th, 1972.

29 SITUATIONS WANTED MALE

BUILD — REPAIR — REMODEL Alterations, renovations, additions. Residential and Commercial. Designs. Consulting. Winter rates. 386-9930.

LIGHT MOVING, PICKUP AND delivery, $5 hourly. Phone 383-1773 anytime.

24 HOUR SERVICE
Any job, anytime, any place. Reasonable rates. 598-4551.

WANTED
Rugs, and upholstery to clean in your home. 385-7479.

ENERGETIC MAN WILL DO ANY type of steady work. 385-6360, 2-7 p.m.

YOUNG MAN, CARPENTER, looking for part-time work. 656-3585

PAINTER
Clean tradesman, big or small jobs, interior. 477-2555, 592-9520.

HOME INSULATING, REMODELLING, build fences, Reasonable Estimates. Jim Frenette. 386-7852.

INTERIOR PAINTING, LIGHT hauling. Work guaranteed. 385-6042 or 656-4383.

INTERIOR PAINTING, NEAT job. Reasonable rate. 592-6188.

STUDENT WITH TRUCK NEEDS work. Call between 9 a.m.-4 p.m 478-3754.

RELIABLE MAN WITH VAN seeking light delivery work. 383-9945 anytime.

CASUAL WORK AND PAINTING. General handyman. 383-8011.

YOUNG MAN SEEKS ANY TYPE of part-time employment. 478-8193.

30 SITUATIONS WANTED FEMALE

GIRL, 17, URGENTLY REquires employment. Willing to train. Sincere worker. Phone 383-4296.

HAVE HAD GENERAL OFFICE experience, typing, bookkeeping, etc Desire full time employment. 383-5473.

CHILD CARE — MY HOME, near Oak Bay Theatre. Experienced, licensed, references. 598-1649.

2 RELIABLE WOMEN FOR apartment cleaning. 385-9804.

WANTED HOUSECLEANING 4-6 hours. 385-3800.

31 SITUATIONS WANTED MALE OR FEMALE

WELFARE MOTHERS AVAILable for house cleaning. Welfare men need odd jobs. Self-Help Society, 388-4179.

32 TRADE SCHOOLS

TRAINEES WANTED
IBM Keypunch
Computer Programming
N.C.R. Machine Accounting
For appointment phone McKay Career Training. 384-0912.

33 BANDS, MUSICIANS AND ORCHESTRAS

FAR OUT LEAD AND SINGER forming cool vib groove group. We require a soulful bass player and a soulful drummer. Phone 386-2005 or 388-4753.

VERSATILE PIANIST-ORGANIST. Available club parties, and weddings. Highly recommended. 384-7967.

TOM ROWLEY PLAYS ORGAN—piano with rhythm—Listening or dancing—Own organ. 383-6692.

PIANO-ORGANIST AVAILABLE to work with group New Year's. 592-3364.

AVAILABLE FOR NEW YEARS, first — style 4-piece club band. 384-0266, 477-5000.

NEED AN HOUR OF SONG AND laughs for your holiday party? Phone 383-3962.

WEDDINGS ... SPECIALIZED music by J.G.A., 478-2468.

36 BUSINESS SERVICES AND DIRECTORY

Accounting Service

ACCOUNTING, INCOME TAX, auditing, and business services. Up to date personalized service to small and large businesses by specialists, all work guaranteed.
SIMKIN ACCOUNTING SERVICE
31A Cadillac Building
386-7074

Blasting

INSURED BLASTING. RESIDENtial and commercial. Reasonable rates. 478-1819.

Books

POOR RICHARD'S USED BOOKS
Bought — Sold — Exchanged
929 Fort. 384-4411, 106 W. Burnside

Bulldozers

HENSON BULLDOZING LTD.
Loading, hauling, excavating and backfilling. Gravel, top, soil and fill. Land clearing and burning. Specializing in subdivision developments. Free estimates. 479-4234 or 479-1685.

Carpenters

A NEW ARBORITE KITCHEN counter top in time for Christmas, including any necessary plumbing and wiring. Very reasonable. References. 656-4738.

RENOVATION CONSULTANTS
We are experienced in the design and conversion of your waste spaces into attractive living areas. Financing available. 592-7122.

36 BUSINESS SERVICES AND DIRECTORY

Carpenters

BILT RITE CONSTRUCTION
For all your home renovations, rumpus rooms and kitchen cabinets. Call John, after 5, 384-6969, 592-9527.

EXPERT CARPENTRY WORK at reasonable prices. Additions, alterations, fences and cabinet work. Phone Dave 385-2306 or 385-4921.

WE SPECIALIZE IN HOME REpairs, renovations, garages, etc. Expert workmanship. Reasonable rages. Free Estimates. 598-1241.

D. A. SMITH
Remodelling, renovations or general repairs. Free estimates. 386-8002.

RENOVATIONS, RUMPUS rooms, sundecks, carports, additions, small repairs. Reasonable. AB Construction, 477-8543.

G. C. LUNEY
Alterations, repairs, additions, Estimates 477-2470 after 4

QUALITY WORK AT REASONable rates. Additions, renovations. Estimates, plans. Glover, 656-3745.

RENOVATIONS, ADDITIONS framing, finishing, cabinets. By hour or contract. 478-6267.

FROM BASEMENT TO ATTIC, one call does it all. Howard, 385-2943.

SMALL JOBS MY SPECIALTY Howie 478-4705, 478-2633

MINOR REPAIRS AND ALTERations. Reasonable rates. 383-3252.

WIRING, PLUMBING, CARpentry. 477-6568.

TIRED OF HIGH COSTS? ALL carpentry work. Jim, 478-8139.

Carpets and Linoleum

PROPYLON HARDTWIST
Special $9.50 sq. yd. 4 colors.
MULTI-TONE NYLON SHAG
Now only $10.95 sq. yd.
HOURIGAN'S
CARPETS AND LINOS LTD.
715 PANDORA AVE. 386-2401

CARPET TREND
Carpeting and linos all types sold and installed for less
185 Langford 386-7501

EXPERIENCED CARPET layers wanting commercial or residential work reasonable prices. 384-3389, 386-9751.

EXPERIENCED FLOOR LAYER to repair or install carpets, lino, tile. Phone 383-3906.

PARKER JOHNSTON LTD.
1314 Broad Street 382-9181

Carpet Cleaning

RELIABLE CLEANING SERVICE Dry foam method. Satisfaction guaranteed. 383-0122.

Cement

WEST COAST CEMENT
Floors, carports, sidewalks
Cement sawing
388-6960

DRAINS — CEMENT — SEWERS
384-8306 Frank Politano 383-3495

Cleanup Service

LET ME CLEAN YOUR YARD, basement, garage and attic for the usable articles or bottles or anything you wish to pay me with. I also do excellent gardening, landscaping, tree and hedge trimming. Car removal, general house maintenance, Moving, Gutter work. Also will buy any article of use. Call "Ollie," 385-1661.

NO CHARGE AND UP
Two young responsible men have large truck. Basement, attics, composts, etc. Very reasonable. Bob's, 386-2451 anytime.

A-I CLEAN-UP SERVICE
General cleaning, inside and out. Hauling. Building and all repairs. Trees pruned. Satisfaction guaranteed. 382-0438.

PROMPT AND EFFICIENT cleaning of yards, leaves, gutters, and hauling away of miscellaneous debris. Call Larry, 388-6373 after 6 p.m., 382-4627.

GENERAL HAULING AND CEment contracting. Reasonable rates. Reliable service. Call Al, 384-0349.

SERVEWELL SERVICES. DROP-A-Box. you fill it, or 1-ton or 3-ton truck. Rick O'Dell, 479-2861, 479-2858.

AMBITIOUS YOUNG MEN WITH truck ready to cleanup, moving, painting, small demolition. Available anytime. 479-8036.

MAN WITH LARGE TRUCK will do clean-up of yards, basements, 384-9745.

EXPERIENCED HANDYMAN available, no job too small, reasonable. 382-8010.

IMMEDIATE CLEAN-UP SERvice. Large truck. Reasonable. 384-1755, 386-7225.

$3.50 AND UP
Butch 478-7511

MAN WITH PICKUP, SMALL clean-ups, anytime. 478-7908.

Contractors

SIMPSONS-SEARS
CITATION
KITCHEN CABINETS
Let our planning and design experts plan your "Dream Kitchen" Superbly crafted cabinets in luxurious hardwood finishes. Phone for free no-obligation estimate. When you remodel rely on the experts at
SIMPSONS-SEARS
388-9111

FEATURE KITCHEN AND Home Improvement Centre
2610 DOUGLAS ST.
PHONE 385-4921

KITCHEN AND REMODELING EXPERTS

DAVID TAYLOR
CONSTRUCTION 384-2565
A completely specialized service. — New construction — remodelling highly experienced in draughting and design. Victoria-Gulf Islands.

RENOVATION CONSULTANTS
Experienced in the design and renovation of your building. We will co-ordinate finance and maintain every phase of your project. 592-7122.

WHEATON
CONSTRUCTION LTD.
Design, Build and Renovate
382-2139

COULTER AND ASSOCIATES
CONSTRUCTION LTD.
Complete building service. Free estimates. Office, 386-1636.

FARMER CONSTRUCTION
Design — Renovations
388-5121

W. CAMPBELL LTD.
General Contractors
Building Consultants 479-3904

WE SPECIALIZE IN HOME REpairs, renovations, garages, etc. Expert workmanship. Reasonable Rates. Free Estimates. 598-1241.

RENOVATIONS OR ADDITIONS to your home or office. Phone Al Wergeland Construction, 478-2998.

V.I.P HOME SERVICES LTD. Renovations, additions, insulated stucco. 598-1611.

FRAMING, RENOVATIONS, ADDitions, kitchens and repairs. Phone Alright Builders. 479-1160.

WIRING, PLUMBING, CARpentry. 477-6568.

Delivery and Transfer

2 MEN WITH PANEL TRUCK will do any hauling or moving to anywhere. 479-4250.

Drain Tile Service

WET BASEMENTS MADE DRY. Drain tiles cleaned and repaired. Free estimates. 24-Hour Service. 598-4551.

WET BASEMENTS MADE DRY. Drain tiles cleaned or repaired. 479-7945.

Dressmaking

KITTY'S DRESSMAKING, ALterations, made to measure without patterns. 386-9296, 384-1059.

BRIDAL RENTALS, COSTUMES, formals, dressmaking. 28 Burnside W 385-1542 Fashion Craft Shop.

TV PROGRAM LISTINGS

EVENING

CBUT—2 Vancouver | KOMO—4 Seattle | KING—5 Seattle | CHEK—6 Victoria | KIRO—7 Seattle | CHAN—8 Vancouver | KCTS—9 Seattle | KTNT—11 Tacoma | KVOS—12 Bellingham | KTVW—13 Tacoma

6 p.m.
2—Hockey continued
4—World of Sports continued
5—News
6—Hockey continued
7—News
8—Auction continued
9—Zoom
11—Star Trek
12—News
13—Virginian continued

6:30 p.m.
2—Hockey continued
4—News
5—News
6—Hockey continued
7—Movie: Sea Wife
8—Auction continued
9—Thirty minutes
11—Star Trek
12—Dick Van Dyke
13—Virginian continued

7 p.m.
2—Hockey continued
4—Lawrence Welk
5—Kreskin
6—Hockey continued
7—Movie continued
8—Bridget Loves Bernie
9—Hollywood TV Theatre — Speical
11—If Takes a Thief
12—You Asked For It
13—Rollin'

7:30 p.m.
2—Countrytime
4—Lawrence Welk
5—Let's Make a Deal
6—Countrytime
7—Movie continued
8—Police Surgeon
9—Special continued
11—If Takes a Thief
12—Movie: Maya
13—Movie: Panic in the Streets

8 p.m.
2—Replay
4—Alias Smith and Jones
5—Emergency
6—Movie: Strangers When We Meet
7—All in the Family
8—Hawaii-Five-O
9—Special continued
11—Adventurer
12—Movie continued
13—Movie continued

8:30 p.m.
2—Update
4—Smith, Jones continued
5—Emergency continued
6—Movie continued
7—Bridget Loves Bernie
8—Hawaii-Five-O
9—KCTS Birthday Salute
11—Protectors
12—Movie continued
13—Movie continued

9 p.m.
2—Movie: None But the Brave
4—Streets of San Francisco
5—Movie: Love is a Ball
6—Movie continued
7—Mary Tyler Moore
8—Movie: Fireball Forward
9—Playhouse New York
11—Movie: Ameriacn Guerrilla
12—Movie continued
13—Movie continued

9:30 p.m.
2—Movie continued
4—Frisco Streets continued
5—Movie continued
6—Movie continued
7—Bob Newhart Show
8—Movie continued
9—Playhouse continued
11—Movie continued
12—Mayberry R.F.D.
13—Mancini Generation

10 p.m.
2—Movie continued
4—Sixth Sense
5—Movie continued
6—Movie continued
7—Mission: Impossible
8—Movie continued
9—Playhouse continued
11—Movie continued
12—Mission: Impossible
13—Golddiggers

10:30 p.m.
2—Movie continued
4—Sixth Sense continued
5—Movie continued
6—Movie continued
7—Mission: Impossible
8—Movie continued
9—Playhouse continued
11—Movie continued
12—Mission: Impossible
13—Movie: Lost Moment

11 p.m.
2—News
4—News
5—Movie continued; News
6—News
7—Movie: Homecoming
8—News
11—Roller Derby
12—Movie: Panic in the Streets
13—Movie continued

11:30 p.m.
2—News; Comedy Bag
4—News; Movie: Crash Dive
5—Movie: Moll Flanders
6—Movie: Fireball Forward
7—Movie continued
8—Movie: Shot in the Dark
11—Roller Derby
12—Movie continued
13—Movie continued

12 midnight
2—Movie: I was a Male War Bride
4—Movie continued
5—Movie continued
6—Movie continued
7—Movie continued
8—Movie continued
11—News; Sports
12—Movie continued
13—Movie: Earth vs. Flying Saucers

12:30 a.m.
2—Movie continued
4—Movie continued
5—Movie continued
6—Movie continued
7—Movie continued
8—Movie continued
12—Movie continued
13—Movie continued

ALL TIMES ARE LOCAL

CHANNELS RESERVE RIGHT TO MAKE LAST-MINUTE CHANGES

EARLY SUNDAY

8 a.m.
2—French Program
4—This Is The Life
5—John Leffler; Davy
6—Oldtime Gospel Hour
7—Day of Discovery
8—Oral Roberts Speical
12—Day of Discovery

8:30 a.m.
2—French Program
4—Across the Fence
5—Gardening
6—Oldtime Gospel Hour
7—Oral Roberts
8—Special continued
11—Billy Hargis
12—Channel 12 Preview
13—Superman

9 a.m.
2—French Program
4—Brainsville
5—Pro Ball this Week
6—Garner Ted Armstrong
7—Tabernacle choir
8—Niven Miller
11—Old Time Gospel Hour
12—Anchor
13—Religion

9:30 a.m.
2—French Program
4—Youth in Agriculture
5—Pro Ball this Week
6—It is Written
7—Movie: Agony and Ecstasy
8—News Report
11—Gospel Hour
12—True Adventure
13—Gospel Theatre

10 a.m.
2—French Program
4—Curiosity Shop
5—Football: Miami at New York
6—Football: Detroit at Buffalo
7—Movie continued
8—Oral Roberts
11—Scenario of the 70s
12—WHA: New England vs. Philadelphia
13—Movie: 5,000 Fingers of Dr. T.

10:30 a.m.
2—Wild Kingdom
4—Curiosity Shop
5—Football continued
6—Football continued
7—Movie continued
8—Album TV
11—Hour of Power
12—Hockey continued
13—Movie continued

11 a.m.
2—NFL: Green Bay at Minn.
4—Bullwinkle
5—Football continued
6—Football continued
7—Movie continued
8—It Is Written
11—Hour of Power
12—Hockey continued
13—Movie continued

11:30 a.m.
2—Football continued
4—Make a Wish
5—Football continued
6—Football continued
7—Movie continued
8—Garner Ted Armstrong
11—Ask Your Doctor
12—Hockey continued
13—Movie continued

12 noon
2—Football continued
4—Basketball Highlights
5—Football continued
6—Football continued
7—Movie continued
8—Crossroads
11—It is Written
12—Hockey continued
13—Movie. Saracen Blade

12:30 p.m.
2—Football continued
4—Encounter
5—Football continued
6—Football continued
7—Pre-Game Show
8—Outdoor Sportsman
11—Rex Humbard
12—Pre-Game Show
13—Movie continued

SUNDAY EVENING

1 p.m.
2—Football continued
4—Directions
5—Football: Baltimore at Kansas City
6—Oral Roberts
7—Football: Atlanta at 'Frisco
8—TBA
11—Rex Humbard
12—Football: Atlanta at 'Frisco
13—Movie continued

1:30 p.m.
2—Football continued
4—Issues and Answers
5—Football continued
6—Niven Miller
7—Football continued
8—Roller Derby
11—Believe in Miracles
12—Football continued
13—Movie continued

2 p.m.
2—Movie; Rachel and the Stranger
4—What's New in School
5—Football continued
6—Faith To Live By
7—Football continued
8—Roller Derby
11—Voice of Calvary
12—Football continued
13—Movie: Miss Sadie Thompson

2:30 p.m.
2—Movie continued
4—Action: Inner City
5—Football continued
6—Movie: Every Man Needs One
7—Football continued
8—Movie: Every Man Needs One
11—Laredo
12—Football continued
13—Movie continued

3 p.m.
2—Movie continued
4—Nashville Music
5—Football continued
6—Movie continued
7—Football continued
8—Movie continued
11—Laredo continued
12—Football continued
13—Movie continued

3:30 p.m.
2—News Profile; Gardening
4—Car and Track
5—Football continued
6—Movie continued
7—Football continued
8—Movie continued
11—Victory at Sea
12—Football continued
13—Movie: Bell, Book and Candle

4 p.m.
2—Dollars anl Sense
4—Countdown to 2001—Special
5—Duel in the Wind
6—Dollars and Sense
7—Audubon Wildlife
8—Horst Koehler
9—Sesame Street
11—Movie: Flame of Barbary Coast
12—Funorama
13—Movie continued

4:30 p.m.
2—Country Canada
4—ABC News Special
5—Duel in the Wind
6—Country Canada
7—Face the Nation
8—Question Period
9—Sesame Street
11—Movie continued
12—Funorama
13—Movie continued

5 p.m.
2—Music to See
4—National Geographic
5—Daktari
6—Music to See
7—Christmas Carol—Special
8—Untamed World
9—Mister Rogers
11—Movie continued
12—Christmas Carol—Special
13—Movie continued

5:30 p.m.
2—Hymn Sing
4—National Geographic
5—Daktari
6—Sports Quiz
7—Special continued
8—Sports Quiz
9—Electric Company
11—Movie continued
12—Special continued
13—Virginian

6 p.m.
2—World of Disney
4—Challenge
5—News
6—News
7—60 Minutes
8—News
9—Zoom
11—Movie: Boeing, Boeing
12—60 Minutes
13—Virginian continued

6:30 p.m.
2—World of Disney
4—News
5—Meet The Press
6—Don Messer
7—60 Minutes Continued
8—Don Messer
9—International Performance
11—Movie continued
12—60 Minutes Continued
13—Virginian continued

7 p.m.
2—Beachcombers
4—UFO
5—Wild Kingdom
6—Beachcombers
7—Top of the Month
8—Sandy Duncan
9—Performance continued
11—Movie continued
12—Rudolph the Red-Nosed Reindeer
13—Jonathan Winters Show

7:30 p.m.
2—Anna and the King
4—UFO
5—Little Drummer Boy Special
6—Anna and the King
7—Anna and the King
8—Bob Hope Special
9—Just Generation
11—Movie continued
12—Rudolph continued
13—Movie: Three Sisters

8 p.m.
2—To the Wild Country—Special
4—FBI
5—Christmas with the Crosbys
6—To the Wild Country—Special
7—M-A-S-H
8—Bob Hope continued
9—Family Game
11—Movie continued
12—M-A-S-H
13—Movie continued

8:30 p.m.
2—Special continued
4—FBI
5—Crosbys continued
6—Special continued
7—Sandy Duncan
8—Kreskin
9—French Chef
11—Film
12—Protectors
13—Movie continued

9 p.m.
2—Juliette Christmas Special
4—Movie: World of Suzie Wong
5—Bob Hope Special
6—Juliette Christmas Special
7—Dick Van Dyke
8—Mannix
9—Masterpiece Theatre
11—Day of Discovery
12—Movie: Saratoga Trunk
13—Movie continued

9:30 p.m.
2—Special continued
4—Movie continued
5—Bob Hope continued
6—Special continued
7—Mannix
8—Mannix continued
9—Masterpiece Theatre
11—Scenario of the 70s
12—Movie continued
13—Movie continued

10 p.m.
2—Weekend
4—Movie continued
5—Night Gallery
6—Weekend
7—Mannix continued
8—W-5
9—Firing Line
11—Door to Life
12—Movie continued
13—Movie continued; News

10:30 p.m.
2—Weekend continued
4—Movie continued
5—News
6—Weekend continued
7—On the Buses
8—W-5 continued
9—Firing Line continued
11—Garner Ted Armstrong
12—Movie continued
13—Tom Jones

11 p.m.
2—News
4—Movie continued
5—Thriller
6—News; Movie: Shot in the Dark
7—News
8—News
9—News
11—News
12—Movie continued; News
13—Tom Jones

11:30 p.m.
2—Movie: Arise My Love
4—News
5—Thriller continued
6—Movie continued
7—Movie: Burning Hills
8—Journal International
12—Movie: Burning Hills
13—Revival Fires

12 midnight
2—Movie continued
4—Movie: Sombrero
6—Movie continued
7—Movie continued
8—Wrestling (11:45)
12—Movie continued
13—Soul Street

12:30 a.m.
2—Movie continued
4—Movie continued
6—Movie continued
7—Movie continued
8—Wrestling
12—Movie continued
13—Soul Street

RADIO LOG

Most stations broadcast news bulletins on the hour and on the half-hour at early morning and evening peak periods.

CFAX, CKDA and CJVI, 8 a.m., 12 noon (noon report), Monday to Friday and 9 a.m., Saturday; National news: 5:30 p.m. (news hour); Saturday and Sunday, 8 a.m.

All Stations—Victoria: CJVI, 900; CFAX, 1070; CKDA, 1220. Vancouver: CJOR, 600; CBU, 690; CKNW, 980; CKWX, 1130; CHQM, 1320; CKVN, 1410. Seattle: KIRO, 710; KOMO, 1000; KING, 1090. Bellingham: KARI, 550.

FM Stations—Victoria: CFMS, 98.5. Vancouver: CKLG, 99.3; CFQM, 103.5; CBC, 105.7; CBUF, 97.7 (French Speaking). Seattle: KLXI, 95.7; KLSN, 96.5; KING, 98.1; KIRO, 100.7; KETO, 101.5. Tacoma: KTNT, 97.3; KLAY, 106.1. Edmonds: KBIQ, 105.3. Bellingham: KERI, 104.3.

36 BUSINESS SERVICES AND DIRECTORY

Dressmaking

ANN'S DRESSMAKING. SPECIAlizing in alterations, hems. $1.50 up. 386-9466.

Drywall

PACIFIC DRYWALL CO.
Phone 383-7820 anytime

Electrical Contractors

J and H ELECTRIC
Rewiring, electric heating, appliance connection. 17 years experience. Free estimates.
479-3222

RESIDENTIAL REWIRING
Electric heating, appliances installed. Hydro financing.
BUCKLE ELECTRIC
479-3941 385-8082

McCOY ELECTRIC
New and Older Homes
Rewiring Expert—Electric Heating
386-0822 or 479-7561 Eves.

OLDER HOMES REWIRED—NO down payment. We finance through B.C. Hydro Plan.
EDDY'S ELECTRIC — 385-7666

Fencing

FENCING SAVINGS
Lawn fence (50 ft.) $29.00
Picket fence (50 ft.) $33.00
Fencing of wood SUPPLIED and ERECTED
Saanich Lumber Yards
385-2486

CHAIN LINK FENCING
— Free Estimates —
SIMPSONS-SEARS
388-9111

CHAIN LINK FENCING
D.D.P. ENTERPRISES—385-1512

PACIFIC FENCING, 592-4161
Screen block—Chain link—Wood

Flooring and Sanding

JIM DUNCAN
Floor sanding and refinishing, exp. 386-1509 anytime.

Furniture Refinishing

BEDROOM-DINING ROOM suites. Pianos. 383-5521, Alpha Finishers Ltd., Eves., 385-3519.

Furriers

EXPERT FUR REPAIRS AND alterations. 383-0493.

Gardening

LICENSED GARDENER
Clean-up, pruning, etc.
Gardening by contract
G. BARTA 479-3900

HARVEY'S LANDSCAPING AND garden service. Complete facilities Mr. Fong, 479-7078.

FRANK'S GENERAL GARDENing and pruning, 477-6661.

Gutter Cleaning and Repairs

5" CONTINUOUS ALUMINUM
Gutter In Baked Enamel
"We make it!" Insist on 5", you pay no more. Takes care of itself for 20 years. "Easy terms."
B.C. Aluminum, 479-3232

GUTTERING
Use our 20-year guaranteed white aluminum guttering.
SIMPSONS-SEARS
388-9111

— SKYLINE —
Seamless Metal Gutters Ltd.
Aluminum 5" continuous gutters. Free estimates 382-8807

GUTTERS CLEANED AND REpaired. Free estimates. Phone 479-7945.

Janitor Service

PARKING LOT SWEEPING, BY contract. 656-5183.

36 BUSINESS SERVICES AND DIRECTORY

Landscaping

GENERAL LANDSCAPING, PROfessional rock work, retaining walls, etc. 384-9563, 479-4465.

SALEM GROWERS LTD.
652-2973 652-3318

BARKER LANDSCAPING
Rock Work, patios, etc. Lawn specialists. Terms. 382-8323.

Masonry

VIC and MARTIN'S
Stone Masons and Landscaping
383-7461
We would like to show you our appreciation for choosing us to do your masonry and landscaping.
We wish all of you a Very Merry Christmas and a Happy New Year.

PROFESSIONAL GUARANTEED general masonry work. Rock facing, retaining walls, bricks, blocks. 384-9565.

FIREPLACES AND REPAIRS, tile, slate, marble, brick and stone work. Sipkes Masonry, 479-7348.

ALL KINDS OF MASONRY AND stonework, very reasonable. 386-0234.

BENITO BROS. MASONRY AND Stonework. Reasonable. 477-4434.

FIREPLACES, CHIMNEYS AND repairs. Ron Henson, 478-1557.

Moving

FAIRCO MOVERS SPECIALIZING in small local moving. Reasonable, dependable. 384-3434.

CARTAGE, SMALL MOVINGS, odds and ends, clean-ups. Reasonable rates. 383-3577 anytime.

Painters and Decorators

CLARK AND PATTISON
PAINTING CONTRACTORS LTD.
Brush or spray. Paperhangers. Texture and vinyl work. Will do all or part of any job. Paint store. BAPCO, GENERAL and PRATT AND LAMBERT paints, and rentals of all painters' equipment. Terms if desired. Phone 384-0443. 760 Bay St.

PAINTING, DECORATING AND paperhanging. Reasonable. Paul Larsen, 386-0768 after 5 p.m.

EXTERIOR AND INTERIOR Special low prices. For clean job Phone Douglas, 477-5207.

WALLPAPER, VINYL AND FABric applied by experts. Phone 477-4016.

PAPER HANGING, PAINTING, Tommy Harker, 383-3474.

36 BUSINESS SERVICES AND DIRECTORY

Painters and Decorators

ISLAND DECORATORS
Painters Paperhangers
Spray Painters
Plaster Repairs
Convenient Time Payments
383-9059 Eves. 382-1479

RENOVATION CONSULTANTS
Experienced decorators who will advise and co-ordinate all your interior and exterior painting. Free estimates and financing available. 592-7122.

TED HILL-TOUT
A complete decorating service, interior and exterior — spray or brush — papering — store — terms. For careful work at reasonable prices, please call 598-4012.

WEBB AND SON
384-6827 — Paperhanging, painting. Quick, clean, reliable. First-class workmanship. 30 years' experience Victoria. Terms if desired.

BROTHERS PAINTING AND DECORATING
Free appraisals, color consultant. All types of painting. All types of repairs. Commercial, farm, residential. Lowest rates. Terms. Work guaranteed. 383-8112.

PAINTING AND DECORATING
Reasonable rates. Satisfaction guaranteed. Terms. 382-7885, 479-2473.

SCANDINAVIAN
Painters and Decorators, 382-0713.

Plasterers

FRED BLANCHARD AND SONS
Plaster, stucco, drywall
Repairs our speciality
656-3638 656-4556

STUCCO, DRYWALL AND IMITAtion granite stone. Commercial and residential. Stan Olson, 383-0897 after 5 p.m.

COLEMAN PLASTERING LTD.
Quality work, keen prices. Free estimates for stuccoing your older house. Ph. 598-3433.

PLASTER AND STUCCO REPAIRS. Free estimates. Phone 598-5305 anytime.

STUCCOING, PLASTERING Alterations. Reasonable. 479-4779.

Plumbing and Heating

REASONABLE RATES ON ALL types of plumbing, large or small. 479-5054 anytime.

S. H. BROWN
Repairs—Remodelling—New Work
479-5641 4051 Wilkinson

PLUMBING AND REPAIRS. Save this ad for $2 discount. 383-0792.

36 BUSINESS SERVICES AND DIRECTORY

Roofing and Siding

SIMPSONS-SEARS
ASPHALT SHINGLES
Supplied — Installed
Ask about our exclusive heavy duty 250-lb. Superlock.
SIMPSONS-SEARS
For Free Estimate Call
388-9111, Local 264

MAYBE YOU DON'T REALLY need that new roof. We specialize in roof repairs. Island Roofing, 385-4221.

PARKER JOHNSTON LTD.
1314 BROAD STREET, 382-9181
"Roofing Victoria Since 1935"

Stamps and Coins

WANTED: GOOD QUALITY CANada, England and Commonwealth stamp collections. 386-1680.

STAMP ALBUM
385-8157.

Tree Service

DUTCH LANDSCAPERS
Complete tree service. Pruning fruit trees, trimming evergreens. Free estimates. 30 years' experience. 479-7474.

HOUSTON TREE SERVICE
Complete tree service, bulldozing, land clearing. Standing and felled timber wanted. Insured. 388-9515.

MT. VIEW TREE SERVICE
Everything in trees. Estimates. Insured. 479-3873 or 479-1567.

THETIS HEIGHTS TREE SERvice. Topping and falling. Free estimates. 478-2318.

MAN AND CHAIN SAW FOR hire. 656-5183.

Upholstery

DANISH UPHOLSTERY
Estimates — Delivery — Pickups FREE
Phone 652-1591 Anytime

38 TRAVEL

A. B. C.
ADVANCE BOOKING CHARTER with
WARDAIR CANADA LTD.
All new fare structure plus the full schedule of daily East or Westbound flights Via Boeing 707 and 747 jets.

Non stop 1st class return flights to London, Amsterdam, Frankfurt and Copenhagen. Commencing April 2, 1973.
$249
FOUR SEASONS TRAVEL LTD.
For 7 years representing Wardair exclusively.
384-7108 212-620 View St.

CHARTER BARGAINS
London, $225 return
Mexico, $276 return
(Air fare, hotels and transfers included.)
Hawaii, $215 return
(Air fare, hotels and transfers included).
386-2485
CHARTER FLIGHT CONSULTANTS

WINTER HOLIDAYS
BOOK NOW
16 days in Hawaii from $299
Hotel and air fare included.
LEISURETIME TOURS
430-1070 DOUGLAS 385-9725

EASTER CHARTER FLIGHT
list to Europe and Hawaii.
BUDGET TRAVEL LTD.
641 JOHNSON 384-7121

39 PERSONALS

PEACE,
GOODWILL TO ALL MANKIND AND
ALL LIVING THINGS
SPIRITUAL HEALING
385-5501
7 TO 9 P.M.

HANDSOME, ADVENTURESOME, young man with large boat, planning Northern Vancouver Island cruise would like to meet attractive girl 25-32 who enjoys same. Must like love and affection and children. Victoria Press Box 451.

LADY IN MID-THIRTIES WOULD like to correspond with quiet, Merchant Navy Officer or intellectual man interested in hiking, outdoor and home life, books, classical music. European or British, 35-45. Reply Victoria Press, Box 460.

IS THERE AN ATTRACTIVE and congenial woman 35-40 who would like to share dwelling with gent for companionship and light cooking. Should have car. All expenses will be paid, some travelling. Phone 479-6362, after 6 p.m.

GENT 30 YEARS OLD, HONEST and sincere, financially secure would like to meet a young lady interested in outdoors and travelling. No objection to children. Object matrimony. No triflers please. Apply Victoria Press Box 458.

MALE MGB DRIVER HAS ROOM for one uninhibited female passenger, leaving Hamilton 2nd Jan., leaving Reno 5th Jan., arriving Victoria 7th Jan. Victoria Press Box 461

INTELLECTUAL MAN WANTED to live in Christian home, as companion to man 75 years of age. Help in light house duties desired. References required. State phone number. Victoria Press Box 442.

CY, THE MODERN CLUB FOR swinging couples and singles in Western Canada since 69. Free details and sample ads. Cy Club, P.O. Box 8703, Vancouver 1, B.C.

WOULD LIKE TO MEET SINcere unattached man 55-60 for outings. One who likes people, fun and dancing. Confidential. Victoria Press Box 459.

MAN DRIVING TO THUNDER Bay, Ontario, December 23, returning December 31. Room for 2. Share driving and gas. Phone 385-2075 after 6.

ATTRACTIVE, EDUCATED LADY wishes to meet divorced gentleman or widower (35-45) for occasional dates over Christmas. Victoria Press, Box 421.

SHY AND LONELY YOUNG man, 24, wishes to make friends, object companionship. Reply with details and photo if possible, to Victoria Press Box 422.

WILL DRIVE YOUR CAR TO Calgary, via Cranbrook, arriving Dec. 15. Bonded, abstainer, mature, reliable, references. 383-2625 anytime.

LONELY WIDOW WITH EARLY teenage child would like to meet lonely, decent gentleman aged 55 to 65 years. Object companionship. Victoria Press, Box 439.

ACTIVE HONEST MAN, 56, 5'9", would like to meet active, honest woman, for companionship. Victoria Press, Box 419.

ATTRACTIVE WOMAN WOULD like to meet gent, 30 to 50, outings, companionship. Victoria Press Box 448.

ALCOHOLICS ANONYMOUS
If you have a drinking problem and want to quit, phone 383-0415.

SINCERE GENTLEMAN, 46, would like to meet attractive, petite lady, 38-45, for companionship. Victoria Press, Box 447.

PREGNANT AND DISTRESSED? Birthright can help you. 384-7431.

40 BUSINESS PERSONALS

ARE YOU TOO BUSY TO GET A hair cut or style this Christmas? If so, remember The Heights Hair Stylist are open from 9 a.m.-10 p.m. for your convenience. Five barbers to serve you. Have a Merry Christmas, not a hairy Christmas. Make an appointment or come as you are. We are qualified for all phases of work in the field of cutting and styling. We are located next to K-Mart in the Mall. Phone Fred Diana, proprietor, 477-8912.

SINGLE, SEPARATED, DIVORCED
Are you having difficulty qualifying for a mortgage? Are you fed up with paying rent? Call Wilf Cotton at Bayshore Realty Ltd. No obligation. 388-6424 or Res. 479-3876.

"IMPOTENCY AND YOU." FOR an interesting, informative article through Natural Remedies, send $1.00. Kiehlbauchs Publications, Box 187, Clinton, B.C., Canada.

SEWING MACHINE PROBLEMS? Expert professional service. Any make, any time. F. Rogers, 477-8126.

HELENA IS BACK TEA READing

70 MUSICAL INSTRUMENTS

NEW LOWREY

"NEPTUNE" ORGAN
WITH BUILT-IN CASSETTE
—Solid state and integrated circuits
—Two 44-note keyboards
—13-note pedal board
—25 watt high fidelity amplifier
—Bench included
SPECIALLY PRICED
$998.00

WOODWARD'S
MAYFAIR 2ND FLOOR

GUILD D-50 $485.00
De luxe plush arch top case $ 73.00
GUILD D-40 $350.00
De luxe flannel arch top case $ 53.00
GUILD F-20 (spruce top) $215.00
Standard case $ 17.50
GUILD S-90 (solid body electric, twin humbucking pickups, natural finish $275.00
Plush lined hard shell case $ 54.50
Full factory warranty
SOUND SOURCE MUSIC
Vancouver Island's only authorized GUILD Dealer.
2250 OAK BAY 598-3514

HAMMOND ORGAN
GRAND OPENING
This weekend — drop in and see what's new at
HAMMOND ORGAN
Studios at 3400 Douglas across from Woolco
PHONE 388-9177

HAMMOND ORGAN
has your Christmas present all picked out. Drop in and register for the ORGAN to be given away Dec. 21, 1972.
HAMMOND ORGAN
STUDIOS AT 3400 DOUGLAS
PHONE 388-9177

WANT SOME IDEAS FOR XMAS STOCKING FILLERS?
How about mouth organs — jaw harps, guitar strings, polish, kazoos, tin whistles, etc., etc.
Call in at
HALL-FAIRFIELD MUSIC CENTRE LTD.
728 Fort 385-8342

HALL-FAIRFIELD MUSIC CENTRE LTD.
"Everything in Music"
OPEN EVENINGS
MONDAY-FRIDAY
TILL CHRISTMAS
728 FORT 385-8342

FIRE SALE
More fire and smoke damaged instruments now on display. Large selection. Ex: Rogers drums (smoke damage). New $1193. now? Come in and also place your bids on Fender Jazz bass, Gibson EBO, Gibson SGs.
TALISMAN MUSIC CENTRE
939 YATES 384-9222

BUYING AN ORGAN
KIMBALL ORGANS
(World's easiest organ to play)
GULBRANSEN ORGANS
(featuring piano and walking bass)
PARAGON MUSIC
Hillside Shopping Centre 385-5275

NEW AND USED PIANOS AND ORGANS
in Eaton's Home Entertainment Centre. Includes Hammond Organs and pianos by Willis, Mason and Risch, Heintzman. Eaton's rent-to-purchase plan and credit facilities make them easy to own.

TRUMPET, SOLID BRASS WITH elegant scrollwork. This beautiful instrument is worth much more, but it is for sale at $89.95, since it is imported from Shanghai, China. Call The Emporium, 386-0221, 9:30 a.m. to 9 p.m.

DON'T WAIT UNTIL IT'S TOO late and find the special present you want to get is not available in time for Christmas.
SOUND SOURCE MUSIC
Open Tues.-Sat. 10-6, Fri. till 9
2250 OAK BAY 598 3514

SPINET FOR SALE: $500 OR best offer. 478-5856.

FOR SALE: DRUM SET, GOOD condition, $150, 8-piece. 383-2089.

VIOLIN, $30. SNARE DRUM $30 383-9888.

PICCOLO YAMAHA, NEAR NEW, $125. 383-7977.

7-PIECE LUDWIG DRUM SET, must sell. Offers? 382-8627.

ANTIQUE ENGLISH PIANO. $200 382-0345.

120 BASS ACCORDION, MAN'S size, new condition, $85. 384-8423.

71 MUSIC TEACHERS

MODERN ORGAN TUITION, beginners, will visit. 383-6692.

77 MOTORCYCLES

pearson
W-O-R-L-D
Of
P-L-E-A-S-U-R-E
Special
HO-N-D-A
Special
MINITRAIL Z50
$14 Dn. $12 Mth.
STEP THRO C70
$19 Dn. $18 Mth.
SCRAMBLE CL70
$19 Dn. $19 Mth.
TRAILSTER CT90
$24 Dn. $22 Mth.
SUPERSPORT CB100
$29 Dn. $24 Mth.
MOTOSPORT SL175
$34 Dn. $30 Mth.
SUPERSPORT SL175
$44 Dn. $35 Mth.
MOTOSPORT XL250
$49 Dn. $39 Mth.
SUPERSPORT CB350
$49 Dn. $43 Mth.
SUPERSPORT CB450
$75 Dn. $58 Mth.
SUPERSPORT CB500
$79 Dn. $68 Mth.
SUPERSPORT CB750
$99 Dn. $79 Mth.
NO PAY'TS TILL FEB.
ONE YEAR GUARANTEE
SERVICE DISCOUNTS
Our service division isn't hustling along at this time of year and we're offering special repair and maintenance discounts on all makes and models to keep everyone busy.
Do it on the "PAYMENT PLAN"
pearson
W-O-R-L-D
Of
P-L-E-A-S-U-R-E
Motorcycle Division
386-8424 3388 Douglas 382-2222
Open Thurs. — Fri. 'till 9
"Next Red Lion"

1973
KAWASAKI
MT-1 MINIBIKE
Proof positive that nice things come in small packages. Yes, we'll gift wrap this for a youngster's Xmas present—
See one now
at
KAWASAKI CITY
3220 Douglas 383-9525

NEW GREEVES
and
OSSA MODELS
Now in Stock
at
BROOKLANDS MOTORCYCLES
937 Fort 383-5926

MINIBIKES
Bronco minibikes from $170
BRC minibike kits from $77.77
New and rebuilt motors
Controls, clutches, etc., etc.
VIC. LAWNMOWER HOSPITAL
834 Johnson 386-8338

'72 HONDA CB 500
Finest high-speed Touring Sport Motorcycle. $1,150. Horwood Mazda, 385-1451. Trades welcome.

GEMINI MINI TRAIL, 4-SPEED transmission, needs some motor work, $175 or nearest offer. 479-4364.

1971 HONDA 450, ELECTRIC start with just 4500 miles, one owner, mint condition, $895. De Pape Motors, 384-8035.

1972 HONDA 500, 4-CYLINDER. IN new condition, custom paint, electric start, only 3500 miles, $1295. De Pape Motors, 384-8035.

77 MOTORCYCLES

YEAR END
YAMAHA SALE
60 CC MINI
Reg. $399 now $335
$35 dn., $16.75 mo.
100 CC TWIN
Reg. $645 now $495
$55 dn., $24.30 mo.
125 CC TWIN
Reg. $745 now $595
$60 dn., 30 mo.
175 CC ENDURO
Reg. $845 now $785
$80 dn., $39 mo.
200 CC TWIN
Reg. $860 now $745
$75 dn., $37.50 mo.
250 CC TWIN
Reg. $1010 now $895
$90 dn., $45 mo.
250 CC ENDURO
Reg. $1035 now $975
$100 dn., $49 mo.
350 CC TWIN
Reg. $1090 now $995
$100 dn., $50 mo.
650 CC TWIN
Reg. $1710 now $1595
$160 dn., $80 mo.
HERE NOW!!
YAMAHA FOR 1973 INCLUDING THE ALL NEW 750 CC.
All terms O.A.C. over 2 yrs. Financed through our own store
LIMITED SUPPLY
SO ACT NOW AT
MULLINS MARINE SALES
925 YATES STREET
382-1928

SUZUKI MOTORCYCLES
BEST DEALS AND SERVICE
FREDERICK MOTORS
616 Queens Ave. 383-0823

COLD?
'69 Camero 350 SS to trade on motorcycle. Must do by January 1st, 1973. Greg, 386-8424 or 477-1569.

MONTESA — BULTACO
Victoria MOTORCYCLE Sales
382-7905 1551 Pear St.

'69 YAMAHA 100 TRAIL Master, 2800 miles, recent motor work, $250. 383-5961.

1966 YAMAHA 100 TWIN, GOOD condition, $150. 743-2424. Cobble Hill.

1971 YAMAHA 100CC TRAIL bike, mileage 160. New condition. 479-7305.

1965 HONDA 90, EXCELLENT condition, with helmet, $95. 478-6307.

1969 350 HONDA, GOOD CONDITION, $550 or best offer. 383-4837.

350 TRIUMPH TWIN. 383-0037

78 BICYCLES

10-SPEEDS

		Dn.	Mo.
Ladies Eliminator	$84.95	$10	$5
Pioneer	$89.95	$10	$5
Monshee	$103.95	$10	$5
Monshee Deluxe	$109.95	$10	$5
Gitane	$125.00	$10	$6
Gitane Deluxe	$135.00	$15	$6
Gitane S.S.	$149.95	$15	$7

XMAS SPECIAL
$10 gift certificate given with every 10-speed.
—1-Year warranty on all bikes
—All terms O.A.C. up to 2 years on balance.
—Over 500 bikes to choose from
at
MULLINS MARINE SALES LTD.
925 Yates St. 382-1928

GOING OUT OF B—I—C—Y—C—L—E BUSINESS
OUR COST PLUS $5
All in a crate, assemble your own. The world famous Sekine. REGULAR PRICES on the small 3-speed "Boon" and the Deluxe and Racing 10 speeds range from $123 to $153. Very limited supply.
COST PLUS $5
P—E—A—R—S—O—N
WORLD OF PLEASURE
3388 Douglas

ROYAL OAK SPORTING GOODS
OPEN EVERY DAY
(Sun. incl.) Mon.-Fri 9-9
XMAS SUPER SPECIAL
MONSHEE de luxe, C-W fenders, lights, safety levers, $99.99, tax incl.
GITANE 5-speed, reg. $119.95 $99.99
GITANE 10-speed, reg. $135 - $125 (incl. fenders, lights, rattrap)
ONE YEAR WARRANTY
Trades — Terms — Repairs
Royal Oak Shopping Centre

SPECIAL!
Raleigh Grand Prix reg. $149.95
Now only $124.95 — Save $25.
ALSO
Several good used bicycles
ROBINSON'S, est. 1929
1307 Broad St. 385-3429
Open Wed. during December

OAK BAY AND ESQUIMALT BICYCLE SHOPS
Two locations to serve you better
CHRISTMAS LAYAWAY PLAN
See our Xmas specials
Full line of parts and accessories
EASY TERMS AVAILABLE
1968 Oak Bay 1211 Esquimalt
598-4111 388-6712

ABSOLUTELY FREE
A lighting set for your safety, when you purchase a bicycle. Lay-away and budget terms. We sell and service RALEIGH — The World's Finest bicycles — Other makes in stock.
MAC'S
Cook at Pandora—384-8670

MAN'S GITANE 10-SPEED, ALL accessories, $110. Ladies Folding Twenty Raleigh 3-speed, $85. Both hardly used. Perfect shape. 384-2186.

SKIS: FISHER WOODS, GOOD bindings, 180's, $20; Kneissel woods 190's, never used, $40. Ski boots: Humanics, excellent condition, size 8, $35. 479-6591.

32' PLANKED BOAT; V8 ENGINE and trailer. Will be sold as is, to highest bid, Saturday, December 16th, at 12 noon. 656-4756.

ALMOST NEW STARFIRE 10-speed bicycle, $70. Girl's CCM bicycle, $30. Man's 3-speed bike, $20. 382-2717.

BOY'S 3-SPEED WITH NEWSpaper carrier and accessories; girl's 16" with carrier, offers. 478-6451.

GIRL'S STANDARD BIKE, GOOD condition, $25. Tricycle, good condition, $8. Phone 477-6664.

MAN'S 10-SPEED BIKE, GOOD condition. Phone between 6:30-8:30 p.m., 383-1611.

GIRL'S SEKINE 10-SPEED. Brand new. Offers. 382-7771, after 5.

MAN'S BIKE, 3-SPEED, RAWleigh, excellent condition, $40, evenings only, 1184 View.

BOY'S 5-SPEED PURPLE Mustang, excellent condition, $45. 592-4441.

BOUGHT MOTORCYCLE, NOW selling 10-speed bike. Good condition. 383-1858.

CHILD'S DELUXE BICYCLE: EXcellent condition. New cost $35. Only $30. 386-9798.

RALEIGH SUPER COURSE 10-speed, excellent condition. 477-2674.

10 SPEED PUEGEOT, LIKE new, cash $89. 383-9888, 3214 Glasgow.

BOY'S 5-SPEED, EXCELLENT condition, $38. Boy's bike, good condition, $16. 478-4761.

10-SPEED GITANE, GOOD CONDITION. 479-6068.

GITANE 5-SPEED, NEVER used, new $135, sell $95. 477-8081.

PREMIER 10 SPEED, GOOD condition, 592-1185, between 5-6

GIRL'S BIKE IN GOOD CONDITION. 385-6281.

RALEIGH FIREBIRD 10-SPEED, good condition, $75. 382-8870.

GIRL'S MEDIUM SIZED BIKE. Good condition. $22. 477-5276.

BOY'S 3 SPEED MUSTANG, YELLOW. Good comdition. $35. 388-5639.

NEW 10-SPEED, HARDLY USED, $60. 382-0293.

PEUGEOT 10-SPEED, MUST sell, 6 weeks old. 384-4319.

78 BICYCLES

GORDON'S SPORTING GOODS
1030 Hillside 382-5815
Where service is renowned
SALES and SPECIALS

Single piece lights	$3.49
Leg light	$1.49
Speedometers	$6.95
Toe clips and straps	$2.50 pr.
Plastic fenders	$3.95 pr.
Stainless fenders	$5.95 pr.

10% OFF on all English 10-speed bikes, and many more bike specials.
DEPOSIT WILL HOLD any bike. Lots of USED 10-sp. and standards. TRADES welcome, TERMS available.
Open Fri. till 9:00

BIKES FOR CHRISTMAS
Use our lay-away plan
APOLLOS — PEUGEOTS
RALEIGHS
1 - 3 - 5 - 10 - Speeds
One Year Full Warranty
On Brand Name Bikes
Dynamo light set $3.95
5-Speed Racer, Only $76.95
½ price sale on children's bikes, tricycles, wheel barrows, etc.
Parts — Accessories
Trades Welcome
Good Used Bikes
See Our New European Toy Dept.

RUSS HAY BICYCLE SHOP
2542 Gov't. 384-4722

GITANE 10-SPEED WITH extras, value, $135, sell $75. One each — lady's and gent's older standard bike, bargain, $5 each. 3-speed, lady's $20. 592-4971.

JUST IN TIME FOR CHRISTmas! Girl's or boy's bike, 7-10 year old. Very good condition. $25. 386-6217.

IDEAL XMAS GIFT — BOY'S 16" bike with carrier, 1 year old. 658-8660.

2 BOY'S BICYCLES, ORANGE wildcat, excellent condition. 479-1324.

GIRL'S 3-SPEED HUSKY, WITH accessories. Like new. Phone 382-3590.

GIRL'S 20" BIKE, GOOD CONDITION, $22. 592-0666.

10-SPEED BICYCLE FOR SALE. 382-9465.

BOY'S 18" BICYCLE, GOOD CONDITION, $20. 479-2134.

80 BOATS AND MARINF

VAN ISLE MARINA
— MID-WINTER SPECIAL
21' DAYSAILER, O-B, 3 sails, strip African Mahog. planked. Boat in excellent condition, sleeps two for short cruises. Perfect beginner $3,500
52' DISP. MOTOR YACHT, GM 6-71 diesel, 2 staterooms, 2 heads, press. H-C water, aux. gen. auto. pilot, sounder, dinghy, boathouse $35,000
36' DISP. CRUISER, 85 H.P. Chrysler, C.B. and marine radio, sounder, oil stove, dinghy $13,500
27' CHRIS, 210 H.P., radio, sounder, dinghy $12,500
25' CHRIS, 185 H.P., low hours $ 9,500
25' OWENS, 185 H.P. Flagship, sounder $ 7,450
23' BRANDLMAYR, 110 H.P. Volvo IB-OB, sounder, teak decks $ 5,600
Visit our Sales Dock and see our mid-winter bargains. Now is the time to buy.
VAN ISLE MARINA CO. LTD.
Tsehum Harbour Sidney, B.C.
656-1138 P.O. Box 2130

NATIONAL BOAT SALES
MORE NEW LISTINGS
32' Bridgedeck Cruiser, extensive refit 1970-71. Sleep 5. Cedar planked. (Out of town) $7,000
28' Displacement, 85 Chrysler FWC, cedar planked, sleep 4. Surveyed Nov. 1972 (Out of town) $4,500
26' Displacement, 70 H.P. Universal. Recent extensive refit $4,500
36' Chris "Corvette", 2-300 H.P. $49,000
27' Chris "Futura", 210 H.P. $11,900
22' Chris "Constellation" $11,000
25' Bertram, 325 H.P. $18,500
32' Tri-cabin, twin diesel $27,000
25' Owens, 185 H.P. $ 7,950
30' F.G. Sloop, 6 sails $13,800
30' Yawl, 6 sails $12,500
30' Cutter, 25 H.P. Gray $ 7,500
21' Sloop, fibreglass $ 6,500
24' Sloop, diesel aux. $ 4,450
See the new GRAND BANKS 32 at our Sale Dock.
One only GRAMPIAN 23 Sloop available for delivery now. Orders taken for March 1973 delivery.
NATIONAL PROPERTIES LTD.
Marine Division
AND GEOFF SIMPSON
2270 Harbour Rd., Sidney, B.C.
656-3966

CHRISTMAS IDEAS

Full helmets from	$18.95 to $59.95
Leather jackets	$44.95 to $69.95
Gauntlet gloves	$11.95 to $18.50
Leather pants	$69.95
Riding suits from	$39.95
Face shields	$3.95 to $ 5.95
Flip-up shields	$5.95 to $12.95
Bike carriers	$26.95 to $49.95
Goggles	$2.95 to $15.95
Tool kits	$8.50 up
Jacket crests from	$ .95
M.X. gloves	$12.95
M.X. pants	$69.95 and $74.95
M.X. boots	$49.95 and $59.95
M.X. pegs from	$4.95 pr.
Riding belts from	$ 5.95
Hiway bars from	$12.95
Sissy bars from	$13.95
Tweek bars from	$15.95
Z bars from	$11.95
Riser kits from	$15.95
Sportser tanks from	$41.95
Peanut tanks from	$24.95
Custom seats	$19.95 to $89.95
Extended forks	$79.95
T.T. pipes from	$39.95
Springer forks	$349.95

Over 1000 different accessories for street, trail or racing from Vancouver Island's largest selection.
MULLINS MARINE SALES
925 YATES STREET
382-1928

BOSUN'S CHARTERS LTD.
ALBIN SPECIAL
SAVE $500
$13,000 will buy a new Albin 25 diesel displacement cruiser complete with oil fired furnace.

USED BOATS
18' BRANDLMAYR O-B, boathouse kept, 80 h.p. Johnson and 6 h.p. Merc., both completely overhauled in 1972. $ 1,750
28' TROJAN sleeps 4, enclosed head, 212 h.p. Interceptor. $10,900
31' CHRISCRAFT Constellation, twin 165 h.p. F.W.C. Crusaders, a sound boat with many extras. $12,500
NORTHERN 25 sloop, jib, main, 2 genoa Bire 6 h.p. inboard, teak trim, folding prop, very well equipped. $12,000
26' DISPLACEMENT Cruiser, 75 h.p. F.W.C. Universal, sleeps 4, enclosed head. $ 4,500
These and many more at
CLARK BROS. MARINA
10775 MacDonald Park Road
P.O. Box 2001 656-3421

GIBSON POWERCRAFT CENTRE LTD.
CHRISTMAS SUGGESTIONS FOR THE BOATING ENTHUSIAST

OMC Oil (24—16 oz. - case)	$ 15.00 c.s.
(12—40 oz. - case)	16.80 cs.
Outboard brackets from	34.95
Trailer dolly wheels	34.95
Speedometers from	15.50
Compasses from	15.95
Tachometers from	44.95
Trailer electric winch	135.00
Dept Sounder, 100-ft.	149.95
Outboard flushing attachments	6.95
Bow lights	9.95
Stern lights	11.95
Dome lights	8.95
Ski mirrors	5.95
Motor extension handles	11.95
Motor tilt handles	12.95

and many — many — more
"It's the service that sets us apart"
382-8291
2520 Gov't. (Near Bay St.)
(Formerly Coast Power Machines)

16' RUNABOUT, 30 H.P. MOTOR and trailer. 382-1307.

80 BOATS AND MARINE

M M M M M M M M M M

MERCURY MARINE
FIBERFORM BOATS
16' to 28'
'73 MODELS
ON DISPLAY

USED MOTORS

1964 Mercury 65 h.p. elec.	$495
1970 Mercury 40 h.p. M.L.	$645
1970 Mercury 40 h.p. M.	$619
1963 Mercury 45 h.p. Elec. L.	$395
1961 Mercury 45 h.p. M.	$295
1962 Mercury 40 h.p. elec.	$345
1960 Mercury 45 h.p. elec. L.	$245
1966 Mercury 35 h.p. M.	$459
1967 Mercury 20 h.p. M.	$439
1966 Mercury 20 h.p. M.	$395
1965 Mercury 20 h.p. M.	$345
1965 Mercury 25 h.p. M.	$329
1964 Mercury 20 h.p. M.	$299
1972 Mercury 9.8 h.p.	$459
1967 Mercury 9.8 h.p. L.	$239
1971 Mercury 4 h.p.	$244
1964 Mercury 4 h.p.	$188
1966 Evinrude 33 h.p. M.	$395
1967 Johnson 20 h.p. M.	$388
1969 Evinrude 18 h.p. M.	$419
1969 Johnson 9.5 h.p. as is	$150
1959 Johnson 5½ h.p.	$129

WE SERVICE WHAT WE SELL
MERC. OUTBOARDS
4 H.P. TO 150 H.P.
MERCURY MARINE
SALES and SERVICE
Cloverdale and Oak
385-1457

M M M M M M M M M M
pearson
W-O-R-L-D
Of
P-L-E-A-S-U-R-E
New
R-E-I-N-E-L-L-S
19 — ON DISPLAY — 19
Up to 24 Ft.
NEW
C-A-L-G-L-A-S-S
9 — ON DISPLAY — 9
Up to 22 Ft.
New
C-H-R-Y-S-L-E-R-S
47 — ON DISPLAY — 47
Some 1972's left
New
E-Z-L-O-A-D-E-R-S
15 — ON DISPLAY — 15
To 26 Ft.
New
ROADRUNNERS
11 — ON DISPLAY — 11
To 22 Ft.
New
PRINCECRAFTS
10 — ON DISPLAY — 10
1 Ft. to 14 Ft.
Used
B-O-A-T-S
15 — ON DISPLAY — 15
$45 To $30,000
Used
O-U-T-B-O-A-R-D-S
28 — ON DISPLAY —
3 H.P. to 80 H.P.
TRADES WELCOMED
SPECIAL WINTER
Tune-up — Overhaul rates
ALL MAKES
Browse Around Anytime
EVEN "SUNDAYS"
Pearson
W-O-R-L-D
P-L-E-A-S-U-R-E
Marine Division
386-8424 3388 Douglas 382-2222
Open Thurs. — Fri. Til 9
'Next Red Lion"

Christmas Gifts for A Sailor
Fire extinguishers, 12 volt fluorescent lights, dri-z-air dehumidifier, cozy cups, toasters, damp-chaser, porta potti toilets, 12 volt water pumps, many more unique gifts too numerous to mention.
S. J. PEDEN LTD.
2855 Quesnel St. 386-3464

LUHRS CRUISERS
MORGAN YACHTS
In stock
MARINA PARK
Yacht Sales Ltd.
White Birch Rd.
(next to Sidney High)
Sidney 656-4222

SAILBOATS, DINGHIES, CAnoes, sails, stainless bolts and screws, rope, wire blocks, flags, compasses, books, stoves, Brolite paints and varnishes, pumps, hose, life jackets, Dunlop boots, inflatable dinghies, sinks, lights, anchors, chain, at
BOSUN'S LOCKER
580 Johnson 386-1308

MARINE ENGINES
NEW and USED ENGINES
Mobile service — winterizing
Dealer for Chris-Craft Universal and Volvo Diesel parts, engines and service.
MARINER MARINE POWER
21 Cadillac 383-6582

ALL SHE NEEDS IS A SKIPPER
RANGER 26
complete and sailaway
SEA SPRAY YACHTS
658-5485
on view
Westport Marina
Sidney, B.C.

HARBOUR MACHINE LTD.
TIME TO REPOWER NOW!
6 Cyl. Ford Diesel 83 H.P.
Rebuilt Chrysler Crown
40 h.p. Simplex Marine
150 h.p. Palmer marine
80 h.p. Dormon Diesel
Crusader Marine Engine
In stock.
31 Erie St. 383-6555

IF IT'S WARMTH YOU WANT we have oil stoves, kerosene heaters and floater coats for whole family, give someone something warm for Christmas from
SHIP CHANDLERS (McQUADES)
1252 Wharf St. 383-1141

PELAGIC PACIFIC
FIBREGLASS MATERIALS
4 Huron St. 386-1811

ONE ONLY LEFT. NEW 20' fibreglass boat, your choice runabout or cruiser. Agents year end clearance. $1850. Complete upholstery, etc. yourself and save. $50 less every day until sold. 656-1476.

PHILBROOK'S SHIPYARD LTD.
2324 Harbor Rd., Sidney, B.C.
656-1157
Bearcat engine, SPENCER 31, any stage of construction.

DIVING COMPANY WILL GIVE reward for information leading to and recovery of anything of value lost under water or percentage of value. Victoria Press, Box 407.

STAINLESS STEEL TUBING
For pulpit and bow rails
PRODESTO MARINE IND. LTD.
546 Brookleigh d. 658-5271.
N. side of Elk Lake

14 FT. F-GLASS, BARE HULL, IN yellow with deck in complementary colour for you to complete. $475. Jenkin's Marine 479-2244, 479-6308.

JENKINS MARINE
Building renovations, land repairs, on wood and fibreglass boats. Custom fibreglassing. 479-2244, 479-6038.

K AND C THERMOGLASS BOATS
EVINRUDE MOTORS
EZ-LOADER TRAILERS
ALL BAY MARINA
Sidney, B.C. 656-3167

BRITISH SEAGULL OUTBOARDS
SALES — PARTS — SERVICE
VIC. LAWNMOWER HOSPITAL
834 Johnson 386-8338

ICE CAPADE TICKET WINNER:
Mr. Robert Thomson
3838 Hobbs
See Ad Classification 14.

CANVAS BOAT DECKING
Up to 100" Wide
VICTORIA TENT AND AWNING
831 Fisgard St. 382-5215

BOATS WANTED — CASH OR consignment. Oak Bay Marine Sales, 598-3393.

80 BOATS AND MARINE

OAK BAY MARINE
SALES AND SERVICE
1327 BEACH DR. 598-3393
"DECEMBER"
Special discount prices now!
20' "AMERICAN" STARCRAFT fiberglass complete with: 155 OMC V-6 motor, full top, 2 tables, fridge, sleeper seats, and many extras.
Reg. $7707.25 NOW $6565
18' "STARCHIEF" STARCRAFT: Complete with: 85 H.P. Johnson — cabin bunks — folding helmsmen and stern seats — mechanical steering — flying bridge windshield — cushioned cabin seats — sliding windows — deck hatch — full custom top — space for marine head — All this in an 18'.
Reg. $5585.10 NOW $4949
18' "HOLIDAY" STARCRAFT O-B. Complete with: 60 H.P. Evinrude — Windshield walk thru — mechanical steering — sleeper seats — bilge pump — stern seats — custom camper top avail.
Reg. $4390.18 NOW $3838
18' "HOLIDAY" STARCRAFT I-O. Complete with: 130 H.P. Volvo — Walk thru windshield — steering — sleeper seats — bilge pump — stern seats — built-in gas tank — full custom top avail.
Reg. $6185 NOW $5353
17' "CAPRI" fibreglass Tri-Hull. Complete with walk thru deck and windshield — bow and stern seats — convertible top — built-in gas tank — Beautiful boat — Complete instrumentation, 120 H.P. Merc. I-O.
Reg. $6315 NOW $5454
16' "AMERICAN" Fibreglass (Open Bow). Complete with: Walk thru deck and windshield — stern seats — sleeper seats and many extras.
Reg. $5595 NOW $4646
COMPLETE STOCK OF USED RUNABOUTS—CRUISERS—SAIL
All Reasonable Offers Considered
IMMEDIATE FINANCING AVAILABLE
16' FIBREGLASS cutter — 40 H.P. O-B — Very beamy boat.
14' CRESTLINER — 28 H.P. O-B — Trailer — Ideal little runabout
20' CABIN CRUISER — 100 H.P. O-B — Sleeps 2 — Glass over wood — Large and beamy.
19' HARDTOP — 40 H.P. O-B — Mahogany const. — Ideal for fishing
20' CARVEL planked — Rebuilt industrial IN-B — cabin and canvas covering.
18' WOOD — 75 H.P. O-B — Cabin — sink and head — Canvas cover — Very clean.
18' FIBREGLASSED HULL — 40 H.P. O-B — Cabin — Ideal for fishing.
18' GLASSED HULL — 65 H.P. O-B — Cabin — Dual steering.
19' GLEN-L — 50 H.P. O-B — Ideal fishing boat — cabin and canvas.
18' TWIN HULL "Power Cat" 8' beam — 2, 70 H.P. O-Bs.
18'6" CARVEL Plank — 9 H.P. Briggs IN-B — Cabin and canvas cover.
16' K and C — 50 H.P. O-B — Trailer, Camper top (1972 outfit).
19' FIBREGLASSED — 80 H.P. O-B — Cabin and canvas bridge.
19' "NEPTUNE TRAVELER" fibreglass — 150 OMC IN-B — Full camper top — Very nice.
17' K and C. Full camper top — 1971 boat. (Nice).
20' SANGSTER Fibreglass — New cabin and deck — 80 H.P. O-B.
19' BRANDLMAYR — 120 Volvo — Sounder — Radio — Top.
18' PLYWOOD — 40 H.P. O-B.
17' FIBREGLASSED HULL — 35 H.P. O-B — Cabin.
17' MOULDED PLYWOOD — 65 H.P. O-B — Complete top.
18' FIBRE FORM — 65 Merc. — Top — bracket — (1971 unit).
19' GLEN "L" — Very beamy — Cabin — Fibreglassed bottom.
15' FIBREGLASSED — 25 H.P. O-B — Trailer.
19' SANGSTER Fibreglass — 155 Chrysler IN-B (1971 New condition).
14' ALUMINUM — Windshield — Trailer.
17' CLINKER — 9½ Briggs — Cabin — Canvas.
16' FIBREFORM — 130 Volvo — Camper top — (1972 boat).
17' BELL BOY — Fibreglass hull and cabin — 75 H.P. O-B — Very nice.
15' SANGSTER — Full top — 1972 boat.
16' CARVEL PLANK — 20 H.P. O-B — Canvas top — very nice.
20' SEMI-DISPLACEMENT — Gray marine IN-B.
41' FIBREGLASS converted fishboat. Radar — Auto. Pilot — Ballast.
26' LYNWOOD — Command bridge — fully equipped.
32' PLEASURE CRAFT — Fully equipped.
22' BRANDLMAYR — 115 H.P. — Fully equipped.
25' TROJAN — Command bridge.
26' CABIN CRUISER
25' CHRISCRAFT — New power.
23' CRUISER — Merc. 110 IN-B.
36' HOUSEBOAT — Twin power — Fully equipped.
21' STARCRAFT — Cabin — IN-O — Fully equipped.
24' CEDAR PLANKED CRUISER — Immaculate, IN-B.
24' FIBRE FORM 1971.
22' CLINKER — IN-B — Very nice.
22' SANGSTER — Cabin — Fully equipped.
21' STARCRAFT — 1970 — Fully equipped.
23' FIBRE FORM — IN-O — Fully equipped.
23' PLANKED — New Volvo — Borg Warner Velvet Dr. — IN-B.
27' CUTTER — Large cabin — Diesel IN-B.
24' FIBRE FORM — Fully equipped.
26' CRUISER — Displacement — IN- B— Fully equipped.
30' SEMI-DISPLACEMENT CRUISER — Fully equipped.
26' SPENCER — IN- B— Fully equipped.
32' OWENS Flagship — Twin engines — Fully equipped.
30' Older ship — IN-B.
30' RAMSAY Design.
36' KETCH — Steel hull — 1970.
18' CROWN — New condition — 1971.
12' VULCAN Glass — O-B.
19' WOOD HULL — Ind. IN-B.
12' ALUMINUM.
20' LIGHTNING Glass
16' BOSTON SKIFF.
20' Kitsalano — O-B — Sleeps 4 — Very clean.
OAK BAY MARINE
SALES AND SERVICE
OPEN 7 DAYS A WEEK
Franchise Dealers For:
Evinrude
O.M.C.—Volvo—Merc.—Cruiser
Rawson—Coronet
Ez Load Trailers

VANCOUVER ISLAND REPRESENTATIVES for Coronado Scampi and Islander Yachts. Duncan. 746-5721.

CANOE COVE MARINA
Yacht Brokerage
Sidney, B.C., 656-3913

7½ SILVER CENTURY SEAGULL with clutch. Excellent running order. $125 firm. 382-3475.

PETE'S TENT AND AWNING. boat covers and upholstery. Call 383-8959.

SELL OR SWAP 50-H.P. JOHNson electric, controls, etc., for 18-h.p. Johnson and cash. 386-1571.

26 FT. TROJAN HARDTOP express. Immaculate with many extras. New boathouse. 656-2377.

PEDDER DIESEL, 12-H.P. INboard. Shaft and stuffing box. As new, $500. 477-1298.

MUST BE SOLD IMMEDIATELY. 18 ft. boat, needs work. Any offer considered. 478-1237.

PENTA DIESEL MD47, 3½-1 CAPital gear. Can be seen running. 652-2161.

15' PLANKED BOAT WITH trailer. Cheap. 642-13867.

15' CLINKER ROW BOAT, $50. 383-9902 evenings.

SABOT SAILBOAT, $135. SABOT cartop, $125. 479-4794 or 477-3915.

TRADE
Through
CLASSIFIED
DIAL 386-2121

83 AIRCRAFT

OFFERS FOR AIRCRAFT
OFFERS: plainly marked on the envelope "Offers On P.T. No. 144" will be received by the undersigned up to 5:00 p.m. December 27, 1972 for the following Aircraft located "as is and where is" at the Victoria International Airport, Sidney, British Columbia:
AIRCRAFT — Turbo Goose — Identification CF — BCI Together with some spare parts.
DATA — First Production Test Flight — 1969. Approximately 1000 hours air time — 34 Sea Landings and 31 Lake Landings.
To view or for further information contact Mr. H. Jameson, Supervisor of Aircraft Maintenance, No. 1 Hangar, Victoria International Airport, Sidney, B.C. Telephone 656-2551.
The highest or any offer will not necessarily be accepted, but the bearer of a successful bid will be required to pay the 5 per cent Social Services Tax.
Offers must include evidence of ability to provide payment in full prior to delivery and any intending purchaser may be required to provide, if considered necessary by the Purchasing Commission, a CERTIFIED cheque on request for 10% of the bid offered.
T.L. VARDY, CHAIRMAN,
PURCHASING COMMISSION,
PARLIAMENT BUILDINGS,
VICTORIA,
BRITISH COLUMBIA.

92 SPORTING GOODS

GIFT SUGGESTIONS
Pellet rifles $14; 4x scopes $11; Blank pistols $5.69; handcuffs $6; compass $5; matchbox 79c; oil 60c; paste bluer $3; replica pistols $29; reloading supplies.
GUN SPECIALS
30-30 Win. $99; 12 Rem. pump $99; 303 custom $39; BSA 30-06-4x $199; 410 dble. $39; 303 Ross full wood-bayonet $149; 30 M1 $79; 7 mm Alpine del.-4x $169; 303-4x $79; 30-06 Mauser $49; 22 H-R $59; 31 Dragoon $63; 36 Cap-Ball $59; Walther P38 9 mm $89; 36 Colt Navy $229; 357 Ruger $139; 32 Colt auto. $54; 9 mm S-W $165;
Open on Wednesday for Dec.
ROBINSON'S
1307 Broad 385-3429

ROYAL OAK SPORTING GOODS
OPEN EVERY DAY
(Sun. incl.) Mon-Fri. 9-9
XMAS SUPER SPECIAL
20% OFF all HOCKEY STICKS
7 major brands — 2500 sticks, complete selection of hockey equipment, badminton, soccer, fishing gear, rifles and ammunition.
Royal Oak Shopping Centre

ISAAC HOLLIS AND SONS, English double barrel shotgun, side hammer, excellent condition, $125. Snider-Enfield .77 calibre, 3 band model, $85. Snider-Enfield .577 calibre, 3 band model, complete $115. No. 3 Mark I Lee-Enfield with bayonet, $30. .380 calibre Browning semi-auto., model 1920, European police, $45. 478-7016.

USED SKATES
HOCKING AND FORBES SPORTING GOODS LTD.
770 Yates Street
385-5641 383-2342

AQUAKNOX DIVE CENTRE
We specialize in professionalism, the FINEST in teaching and equipment. We now offer ROCK CLIMBING courses!
943 Yates St. 386-2525
(Div. of Bosun's Charters)

WET SUITS
Designed and professionally made here to keep you warm in our cold waters. Made in Canada, better than imports. Keep Canadians working. Scuba Shop, 832 Fisgard.

RAY'S SPORTS CENTRE
CHARGEX!
1692 Douglas 385-6312

NEW BAIKAL 12-GAUGE, OVER and under, $120 or offers; 50-mm tripod, spotting scope, $15; Coleman lantern, $14; knife, $3. 384-9810.

GORDON'S SPORTING GOODS
1030 Hillside 382-5815
Hockey sticks from 99c up
SK

100 MISCELLANEOUS FOR SALE

CARPET TREND

MIRAGE — a heavy patterned shag in 4 glorious colours $7.95 sq. yd.

POINTS WEST-BURNT orange heavy, heavy long shag $7.95 sq. yd.

MINI PLUSH — 4 tweedy colours $6.95 sq. yd.

SHAGMENDOUS — fantastic shag $4.99 sq. yd

SCULPTURED NYLON — limited colours $3.95 sq. yd.

INDOOR-OUTDOOR rubber back $2.95 sq. yd.

WE CARRY: Hard twists, kitchen, carpets, bathroom carpets, plushes, sculptured and many more.

See many lines of carpeting that cannot be seen anywhere else!

WE CAN INSTALL BEFORE XMAS!!

185 LANGFORD ST.
386-7501

Out of town? Call collect!
We serve Vancouver Island

Buy now while the selection is best!

WOOLLEN MITTS
for work, sports or dress wear — or use as a liner for heavier mitts. 95c to $1.75
1-finger mitts — $1.00

SPENCER'S STORES LTD.
1110 Gov't. St. "Downtown"

ANTIQUES, BOSTON ROCKER, spinning wheel, unique hand carved cupboard Canadianna, lap desk, oak dining room table, etc. Chest of drawers, daveno, area rugs, drapes, laundry tub, polisher, tables, chairs. Mustang bike etc. 4007 Loyola Street, (off Laval). 477-6634, Saturday, Sunday, 10 a.m. to 8 p.m.

BROWNIE STARFLEX CAMERA outfit, boxed, and Argus reflex, case and flash, suitable 6 to 12-year-old; Etch-a-Sketch; all as new. Junior hockey outfit — W32; boy's plaid cotton dressing gown, never worn, 14; navy blazer, 12; girl's navy outer jacket, quilt lined, 14. 592-7773.

JAMART NEW AND USED FURniture Limited, 1006 Craigflower Road. Weekend Specials. New and used. Bunkbeds; bedroom suites; dining room suites; TVs; ranges; dinette sets; occasional chair; rugs; bookcases; large selection all style lamps. Buy now and save. Lots of parking. 385-7321.

ROYAL 690 OFFICE SIZED electric typewriter; Remington adding machine; Sharp's calculator; Phillip's 200 tape recorder; secretarial desk; Royal Future portable typewriter; attractive 18-shelf black metal book case. All in new condition. Phone 384-6492.

BASEMENT SALE. CAR RADIO, complete, $10; 2 record players; one girls bike, $12; 14" tire and rim; kitchen wares; clothing, girls and ladies; portable sewing machine; miscellaneous items. Sat. and Sun., 12-5, 384-4262, 152 Regina St.

AT LAST A FULLY SCRUBBABLE eggshell finish latex called "VELVASHEEN." Created by the Sidney Paint Factory and available at all the Paint Pots. In-home material estimates, no obligation, call Len, 656-3358 or Blackie at 478-5525, or Bill at 656-1071.

SOLIGOR TELESCOPIC TELEphoto 90x230 lens, $150. Philips four-track tape recorder, $75. Parker pen pencil set, 14K gold, $75. Ithaca 16-gauge leather weight shotgun, $60. Argus C44 camera with wide angle and telephoto lens, $75. Telephone C. R. Holt, 477-8240.

PORTABLE SEWING MACHINE, $25; portable hair dryer and case, $12; trumpet and case, $45; boy's clothing, size 12, including leather boots, as new; 5-speed Mustang bike, $40. 656-3775.

TIGRE WIGS
View at home. Be ready for the holidays or get that gal a gift certificate for Christmas. Phone 385-3909, 9-11 a.m. or 4-6 p.m., Monday to Friday.

OLD WHITE LINEN EMBROIdered and crocheted bedspreads with slips, $35; another with embroidery, $20; older style muskrat fur coat, $85, offers considered. 592-3071.

REC ROOM SALE, SATURDAY and Sunday. Golf clubs; guitar; new chest waders. Many more miscellaneous articles. 1545 Richardson St.

2 BRUSH POLISHER, $20. G.E electric vacuum cleaner, $65. Sewing machine with cabinet, $35. 40x30 plate glass mirror, $40. Roll-a-way cot, $35. 632-1852.

8' ROUND GOLD WOOL RUG, with underlay, $45. Baby carrier bed, and cuddle seat, $10. 27x54" crib mattress, $8. Turquoise arborite tenda, $15. 382-0508.

GAS RADIANT HEATER, $25 Electric heaters from $4.00. Hot plate, $40. Bird cage and stand, $7.50. Bed chesterfield, $30. 382-0729.

ADMIRAL TV, $75 OR OFFERS; roadrace track, $10; Hot Wheel set with extras, $25; new bike accessories, $5. 384-6442, 331 Arnot Avenue.

RALEIGH FIREBIRD 10-SPEED, year old; Simplex gears and back carrier, $100. B-flat Olds wood clarinet, Model Ambassador, $90 or offers. 386-1963.

UNIQUE CHRISTMAS GIFT! Handcrafted wrought iron Tvi Mirror, plate glass. $60. Phone 383-1851.

1 PAIR, NEARLY NEW, STUDDED snow tires, 825x14 mounted on Ford rims. 1 pair cartop carriers, good condition. 388-9698.

AUTO ACCESSORIES, STUFFED dog radios, Coleman coolers and jugs, plus miscellaneous items. 1-5 p.m. 384-3320.

PAIR OF KNEE-LENGTH brown patent leather boots, size 7 medium; black lamb fur jacket. 385-5173.

2 MEN'S HEAVY KNIT sweaters, size 48-50; ladies camel hair coat; baby buggy. Good condition. 478-3525.

G.E. 21" BLACK AND WHITE TV, $25; Man's 10-speed bike, like new, asking $70; new 3-speed bike, $50; 35 mm camera. 478-7159.

PORTABLE SEWING MACHINE, $25; portable hair dryer and case, $12; trumpet and case, $45; boy's clothing, size 12, including leather boots, as new; 5-speed Mustang bike. $40. 656-3775.

NEW, GREY PERSIAN LAMB coat with silver mink collar, size 14. Best offer. New brass fire-screen, 42" wide. 592-6526.

ONYX CHEST SET, 3" HIGH, $15; set of tire chains, 14", $10. 478-5751.

SINGLE BEDS, SMALL WRITING table; gold carpet, 10'x10', underfelt. 598-4776.

CLOSING DOWN SALE. EQUIPment for 40-seat restaurant, reasonable. 388-7698.

RECORD PLAYER; WIRE ANIMal cage. Excellent condition. 386-8262.

USED G.E. MOBILEMAID DISHwasher. Good condition. $100. 598-9712 or after 6, 477-3931.

LARGE 6-DRAWER DESK, HOME made, $50. Beatty dryer, $70. 384-3591.

BEAUTIFUL ¾-LENGTH beaver fur coat with mink collar. 384-3783 after 7.

GENT'S SMART ALPACAMA overcoat, 40-42, as new, $35. 385-6391.

HEALTHY BUGGIE, CAGE, ETC. $10. Golf set, cart, bag, etc. 384-0939.

OLD FASHIONED FIDELITY record player, Garrard changer, solid wood cabinet, $10. 385-4639.

CRIB, HIGHCHAIR, GOOD CONdition. Set of diamond rings, nearly new. 383-8457.

CHAIN LADDERS, 10', FOR FIRE escape or childs monkey ladder. $9. 478-3268.

HOOEVER PORTABLE WASHER spin dryer and dryer, $250. Moving out of province. 478-6449.

VIKING DELUXE WRINGER washer, square tub, excellent condition, $90. 383-7651.

EXCELLENT QUALITY MENS overcoat, size 38-40, $30. 385-6456.

100 MISCELLANEOUS FOR SALE

GOOD USED BUYS

30" electric ranges from	$29.95
Antique table top desk	$150.00
De luxe high chair	$24.95
Pair large Japanese lamps	$50.00
Westinghouse dryer	$45.00
Combination oil electric range	$179.95
Fridges from	$69.95

PLUS
Much more in the bargain basement

New davenport and chair	$179.95

ROYAL FURNITURE AND APPLIANCES
733 Johnson 388-9021

DEMOLITION SALE
464 LAMPSON ST.
Hot water oil furnace 412; 60 gallon hot water tank, toilets, basins, pembroke bath, stainless steel sinks, copper pipe, fridges, electric and gas stoves, panelling, wrought iron railing, doors, windows, lumber.

O.K. Trucking Co. Ltd.
SEE MAN ON SITE
THURS., FRI., SAT., SUN.
8 - 5 P.M.
386-3414

CONTINENTAL FURNITURE
(Div. of Monarch Store)
has a new home
NOW 716 Johnson
386-2458

2 WEEKS TILL XMAS
Cold Turkey — Replace oven element now. Cold Vegs.? Replace surface element now. We test your old elect. elements — Free — We sell 1st line, quality elements.
TELE-TECH SERVICES LTD
1202 Wharf St. 385-6783
In Business Serving Victoria For 22 Years

"GIFTS THAT ARE DIFFERENT" $10 off each pair of Western Boulet boots you purchase. Also a large display of Western Jewelry. (rings, neckties, charm bracelets, buckles).
BUCKERFIELD'S
506 Pandora 384-7181

RUGS LOOK "NEW." IT'S SO easy with RUG-MATE stain removing rug shampoo. Rent electric shampooer for $1.00, plus materials. Clark and Pattison, 760 Bay St. See our ad under Painters for other supplies.

SMALL PLASTIC BOXES, IN new shapes and sizes, for gift packages, small parts, stamps, coins, etc. Plain or compartmented styles available from stock. Industrial Plastics Ltd., 2105 Douglas. 386-1477.

PERFECT GIFT FOR THE OUTdoors man. White's Electronic Metal Detectors for successful prospecting and coin hunting. Clarey Enterprises. Phone 382-2697 after 6 p.m.

TAPE CASETTE PLAYER, $20. Baby crib mattress, $5. Metal detector, $15. Polaroid camera, $5. Baby bath, $2. 383-5103 after 4 p.m.

RECONDITIONED TYPEWRITERS
from $29
CITY OFFICE EQUIPMENT
826 Yates St. 386-8396

INGLIS AUTOMATIC PORTABLE DISHWASHERS FROM $299, BUILT-IN DISHWASHERS FROM $329 AT ISLAND FURNITURE MAs, 656-3724.

GARAGE SALE, SATURDAY AND Sunday, dishes, linen, clothing and miscellaneous. Fridge, $65; stove $20; bedroom set, $49; double bed, $35; coffee table, $6; dog cage, luggage, etc. 86 Sims Avenue.

CHAIN SAWS
Sales—Parts—Repairs
New Lombards from $149.95
New McCullochs from $129.95
VIC LAWNMOWER HOSPITAL
834 Johnson, 386-8338

LADY'S ICE SKATES, SIZE 6 narrow, $5; bird cage, $5; 4-drawer dresser, painted white, $20; girl's CCM 3-speed bicycle, $45; two mounted snow tires, fit Sunbeam or Hillman, $20. 592-6696.

A.B.C. ELECTRIC — 382-7221
New and reLuilt appliances. Vacuum cleaners, polishers, etc. One-year warranty. Good selection. Reasonable prices. 831 Yates.

6' GREEN TREE, $4; SILVER tree, $1.50; outdoor lights, flood light and trigger; imitation fireplace, $10; old record player, 48 bass accordian, Hohner. 478-1607.

BLACK PERSIAN PAW WITH grey mink collar, size 12, worn 2 seasons, $60. One Emerald green leather coat, fox collar, size 12, $65. 478-7873.

MAN'S BIG LEATHER GOLF bag, like new, cost $200, asking $75. Ladies fur coat and camel hair coat. 478-5821.

WINTER WEIGHT GOLD leather coat, brown Persian lamb trim and belt, size 12, $250 new Offers. 388-7686

CHRISTMAS SPECIAL. MUST BE seen to appreciate. Wall plaques, all sizes. From bathroom to rumpus room. 382-2090.

BASEMENT SALE
Kitchen; chesterfield suite, large amount miscellaneous. 1250 Pembroke.

RUG, APPROX., 14' X 15', nylon shag, 2 tone orange, heavy sponge undelay. Both $250. 477-6668, between 10 a.m. - 2 p.m.

¾ VIOLIN CASE, MUSIC STAND, $45. Cement mixer, $90. Two outboard motors, $100. Piston pump $25. 479-4635.

NEW MICROSCOPE, 40-600 power, $60. Man's bike, 26", 3-speed with speeometer, $30. 592-7788.

COOLER AND FREEZER EQUIPment, also grain grinder, priced reasonably for quick sale. 478-2791.

DINETTE WITH 6 CHAIRS, 2 double tebs, lamps, toenter. 632-1897.

KIRBY CLASSIC VACUUM cleaner with attachments, as new, $275. 477-3953.

BASEMENT SALE. TOYS, games, skates, Misc. 3074 Colquitz Ave., 385-4380.

FLEETWOOD COMBINATION TV, black and white, $75. GE stove, 30", $45. 388-4840.

FREEZER (INGLIS), BRAND new, 15.8 cubic feet, upright, frost-free, $298.50. 382-9075.

AQUARIUM, 30-GALLON AND 5-gallon, plus accessories, $50. 478-7806.

ELECTRIC HEDGE TRIMMER, Shopcraft. Good as new condition, $20. 477-9283.

GENUINE IRISH KNIT CARdigan, natural colour, never worn, ladies size 14, $28. 477-9283.

CONTINENTIAL WASHER SPIN dryer, good clean condition. $75. 477-9283.

OAK BUFFET, $75 OR BEST offer. Old chamber pot. Tape recorder. 383-3766.

CRIB, $15; CAR BED, $7.50; boy's skates, size 8, $5; size 1, $3. 383-9680.

TWO END TABLES, COFFEE table, $50. Polaroid camera with leather case. 478-6612.

GREY CHINA KID FUR COAT, full length, interlined, size 16, 18, $50. 592-6576.

PALE PINK SUIT WITH blazer-style jacket, new, size 12-13 petite, $20. 592-4078.

30-H.P. KOHLER, ELECTRIC start, air-cooled motor, $190. 384-9624.

3-PIECE BEDROOM SUITE, $75; 3-piece sectional couch, $20; 2 cribs, $10 each; TV, $60. 382-5766.

TIRE CHAINS FOR SMALL CAR; 3' doll, doll house and furniture; Easy Bake oven. 477-1289.

CAR MATS, FRONT AND REAR, GM; black rubber, near new, $15. 382-7601.

CHRISTMAS GIFT CERTIFIcates available at Garden City Driving School. 382-1712.

MIST HAIRSETTER, AS NEW; bike seat for tot, baby car bed, junior down sleeping bag. 592-2326.

3 MATCHING ROSE BRITISH india rugs, 9'3x13'6, 8'4x10'3, 4x6. $300 or offers. 477-1227.

VINYL COVERED RECLINER chair, gold, $50. 478-5325.

CHILD'S SCOOTER, $8. PHONE 592-3866.

4X8 POOL TABLE, $135; GIRL'S bicycle, 26" wheel, $20. 386-9572.

30.06 HALF PRICE. FOUR 650X13 whitewalls, near new, $30. 386-0978.

100 MISCELLANEOUS FOR SALE

SIMPSONS-SEARS

INSTALLS

QUALITY CARPETS

Pick your price, pick your colour and Simpsons-Sears will have your beautiful new carpet PROFESSIONALLY installed in your home.

CHARGE IT!!
PHONE 388-9111
NO OBLIGATION

SHOP at HOME Service

MEL'S MEL'S MEL'S
BARGAINS

8 pc oak dining-room ste.	$650
Oak drop front desk-bookcase	$250
Cast iron heater	$ 95
TV radio and record player	$ 59
4'6" brass bed	$175
Pair Viking walnut speaker and record cabinets	$100

Chargex Available
We Also Buy

MEL'S BARGAINS
opposite B.C. Hydro
823 Pandora Ave. 384-3152
Closed Mondays 'til further notice

MEL'S MEL'S MEL'S

CLOUD LINE SLEEP SHOPS, 633 Courtney, Nootka Court. 386-7813, December Grand Opening. Give something different for Christmas Dulphin water cushions, regular $14.95, December only $10.59. We carry a complete line of fluid beds (water beds) and all accessories and our store is the first of its kind in British Columbia. We sell beds in all sizes, which give you a life time of sleeping pleasure for less than the price of a box spring and mattress. Water beds offer the cleanest, most relaxing sleep any human could ask for. Remember 1/3 of your life is spent in bed, why not treat yourself for a change. Come in and ask Betty about her exclusive lines.

XXXXXXXXXXXXXXXXXXXX

EATON'S
WAREHOUSE
STORE
749 VIEW ST.
Remember You Can
Budget Charge
Through Our
Customer's Accounts
Office, 3rd Floor

XXXXXXXXXXXXXXXXXXXX

CAR VACUUM; NEW FONDUE set; senior biology lab with microscope; CCM hockey skates, size 4, as new; hockey gear; new palmistry mystique and See and Draw set; 15 volume Child Craft, as new; older Books of Knowledge; Axminster dark green rug, 8½ x 9, 4 pair matching drapes, 1½ widths x 84; pair of white background floral drapes, 36 x 84; chenille bedspread; lace cloth; pair Munchausen ballet prints; 2 skin Kolinsky fur pieces; Persian lamb ¾ coat, quality boy's clothing, 14-16 years; new mohair knitted stole. 598-3082.

THE BAY
CUSTOM SLIPCOVERS
BEFORE CHRISTMAS
Choose from our in stock selection of fabrics. Draperies, 4th floor.
PHONE 385-1311

NEW NEVER USED WESTERN Bridle, $10; new hoof pick, 30c; livestock bander (castrater) $8; small wire gates, $5 and $6; Ladies' 26" bike, $18; small old drop-leaf table, needs fixing, $3; foot stool, $1; small doghouse, $3; tri-lamp, $5; old style milk bottles, $2 each; old captain's box style desk, needs restoring, $8. Cash only. 656-4296.

VICTORIA
HOLLY
Still Time
Gift Boxes
Shipped in Canada
An U.S.A.
See Page 34

DOGGY WASH
PET PARLOUR
Pre-Christmas clearance sale. 25% off on new stock of fancy collars, coats, health and grooming aids. For information call 385-9696 or drop by 3214 Douglas (across from Mayfair).

MATCHING FULL-LENGTH lined drapes, 14' and 8', $25; girl's CCM bicycle, $20; full-length muskrat coat, size 12, reasonable offer. Girls's size 10 fake fur coat, like new, $15. Miscellaneous items 479-3327.

TWIN BEDSPREADS, DRAPES, bird cage and stand, oval framed mirror, tilting dresser mirror, man's suit case, bunk beds, weight lifting set, guitar, 10 x 15 gold wool rug. Folding firescreen, man's 10 speed. 652-1559.

STROMBECKER MONACO ROAD race set, with 2 cars, 35' track, lap counter, like new, $30. Raleigh 3-speed bike, 26" wheels, speedometre, light, like new, $45. 479-5219.

BEDROOM SUITE, OCCASIONAL chair, chrome kitchen set, kitchen stool, floor polisher, vacuum cleaner, coffee table, wicker chairs, tri-light, sump pump. 479-3126.

MELTON MOWBRAY PIES OR large Pork Pies. Christmas cakes, dark or light fruit and Cherry. Mince tarts. Plum puddings. Cocktail dinner rolls or sausage rolls. 479-2424.

2 MEN'S SUITS, BLUE GREY size 42, as new, $20 each. Toy movie projector, including screen and over 1,000 ft. of film, $25. 598-2691.

7'11" SABOT KITS—$39
Saanich Lumber
385-2486

WAREHOUSE PRICES
On brand new furniture, appliances, TV's-stereos, chesterfields, area carpets and good used trade-ins. Happy Harry's. 385-4146.

KING SIZE WATER BED $60. 3-piece bedroom suite $100. Frig $50. TV $50. 11x14 shag rug $75. Chesterfield and chair $50. Etc. 382-0474.

AUTOMATIC TELEPHONE ANSwering machine, 24-hour operation. Rent-to-own, $10.88 month. R. and T. Business Systems, 384-0145.

HEATERS, CHROMALOX ELECtric portable thermo baseboard. New, $24. Market bathroom wall thermo. $14. 382-7425.

TYPE 'N WRITE SHOP
Used typewriters and adders bought and sold.
744 Johnson. 385-3112

HOLLY — POSTED AIR — ANYwhere in Canada. 1 pound gift wrapped $1.85. 652-1534. 6432 Pat Bay Highway.

INCINERATORS, 45 GAL. drums. $4.50 delivered. $3 extra for screens. 479-4067 after 6 p.m., or 388-5717 anytime

MUST SELL, BUYING HOUSE
1966 Jeep, 19' Brandimayr with 75-horse Johnson and trailer. $3,000 or best offer for all. 382-9408.

SONY 521 TAPE RECORDER, scooter, violin, floor polisher. 388-5342.

CCM 16" TRICYCLE, $7. ALMOST new double hobnailed bedspread, $7. 384-4978.

STONE MARTIN AND WILD mink neck pieces, beautiful condition. 388-6170.

TYCO ROAD RACE SET, GOOD condition, extras. $20. 477-4910.

TOYS — SWITCH AND GO TANK set; Dinky toys; games. 592-3718.

BARBIE DOLL CLOTHES, REAsonable. 385-0386.

G-E WRINGER WASHER, TOP condition, $40. 386-6892.

ENAMELED DOUBLE LAUNDRY tubs on stand. 382-9465.

MAYTAG DRYER, GOOD WORKing order, $45. Phone 384-5683.

100 MISCELLANEOUS FOR SALE

THE TRADERS WAREHOUSE

End tables from	$ 7.95
4-drawer chest	$44.95
Matching night table	$14.95
30" Moffat electric range	$39.95
48" box spring and mattress	$45.00
Brown davenport	$59.95
Green 2 pc sofa and chair (like new)	$149.95
3 pc green sectional nylon fabric	$149.95
Firestone automatic washer and dryer	$69.95
22" Gurney electric range	$ 29.95
Triple dresser with plate glass mirror	$ 79.95
Luxury love seat	$ 89.95
2 pc brocade hi back suite	$139.95
Queen size hide-a-bed and arm chair	$159.95
54" bed complete	$59.95
Walnut buffet	$39.95
2-pc. mauve chesterfield suite	$99.95
Brown platform rocker	$44.95
Coffee table	$ 8.95
Black and white TVs from	$ 8.95
4 chrome dinette chairs, ea.	$ 5.95
Brown vinyl arm chair	$29.95

Warehouse Open 'Til 5 p.m.
715 FINLAYSON 388-6264

DEMOLITION SALE
Used bricks, lumber, coloured windows, plate glass, doors, toilets, tubs, sinks, copper pipe, flourescent light fixtures, wall-to-wall carpeting, hot water tanks, oil furnaces, arborite couneers, some marble slabs, miscellaneous items. Apply 8 a.m. to 6 p.m. 226 Simcoe and 1205 Government (corner of View and Government).

GIRL'S RALEIGH 3-SPEED bike, $45. Excellent condition. Boy's small bike, $10. Complete Lite-brite, $3. Johnny and Jane West, Horses, Geronimo and Ranch. 382-1410.

FRIDGE, MEDIUM, EXcellent, $65; oval wool rug, $35; walnut bookcase, $15; 3 cameras, 1 polaroid, $9; Machinist lathe tools 656-4346.

SPRING HORSE, $10; SIX-YEAR crib and mattress, $15; gossip bench, $5; child's commode, $2; complete guide uniform, size 14, $7. 477-4461.

GARAGE SALE, CUB, GUIDE and Scout uniforms; TVs, good speakers; hot plates; rugs; odds and ends. Saturday and Sunday, 836 St. Patrick.

31 FT. BOAT FOR THE HANdyman, engine included. Sale or swap for Console stereo. Also '65 Ford Window van. 383-7820, 968 Scotia St.

DINETTE SUITE, LIKE NEW, $60. Beatty wringer washer, with pump, $20. Duncan Phyfe coffee table, $25. 382-6745.

CHESTERFIELD; CARPETS, 12x16' with underlay, 9x12'; Stove; vanity; Hostess chair; Students' Desk. 383-0274.

NEW 835 WHITE WALL TIRE with rim and 2 matching used tires, $25. Girl's leather boots with seal fur trim, size 12, $8. Boy's hockey skates, size 3, $4. 478-4761.

ARBORITE KITCHEN TABLE, snare drum and cymbol, vanity, copper hot water tank complete. 656-3318.

ROAD RACE SET, ELDON Super Plus, 27' track, 4 shells, 2 motors, excellent condition, $20 firm. 477-4173.

WEAVING LOOMS LECLERC have arrived. Island Handcraft House-Gilmore Pottery, 1700 Kings Road.

EASY ROCKING SHAIR, LARGE round mirror, roll-away cot, kitchen chairs, enamel garbage burner, wringer washer, 383-6506.

STROMBECKER DELUXE ROAD race set, 65' track, numerous cars, soldering gun, tool chest plus extras, $75. 385-2252.

TOP MODEL WASHER AND dryer, matched pair, Frigidaire unmarked, in good condition, $175. 656-3441.

HIGH QUALITY NEW DRAPES, left over from commercial project, 12' width in ivory. Also some smaller sizes. 385-0178 or 479-2260.

CHILD'S RECORD PLAYER, $5; Valor oil heater, $10; chrome table with leaf, $15; ice cream freezer, $35. 652-2480.

KAJ NIELSEN
Durable signs in wood. Order now for Christmas. 478-4368.

54" KITCHEN CABINET, Siegler oil heater with blower. Oil tank and stand. 478-5260.

BRAND NEW 3 SPEED CCM bike, $60. Lady's CCM figure skates, size 7, $7. 477-5173.

30" ELECTRIC STOVE, OIL stove, tanks; Simca tires, rims. 383-2478.

PARTS OF '55 BUICK, SNOW tires, 7.60x15, scuba diving gear. Phone 382-0927.

SNOW TIRES, 650X14 USED, pair, $30. Also, Sugden turntable, $20. 383-1725.

T.V. TOWER ANTENNA, APproximately 40', with motor. Offers. 477-4417.

JENNEY COMMERCIAL STEAM cleaner. Good working order. $350. 385-5475.

OUTDOOR INCINERATOR BARrels, ready to use, $4.50. Free delivery. 383-1328.

EXCELLENT XMAS GIFT
Victoria Diners Tickets, $7. 382-1510, 592-7680 for free delivery.

WHOLESALE CHRISTMAS trees available, all sizes delivery available. 734-4606.

NEW PRE-HUNG DOORS. Bifold doors—plain and louvre. 386-0286.

PERSIAN CARPETS
Hand woven, new (Kerman and Kashan). Private. 658-8281.

STROMBECKER SLOT CARS and over 60' of track, selling separate or in set. 477-3748.

92 YDS. PATTERNED INDOOR-outdoor. Low price; cushioned lino; prefabricated greenhouse. 385-4286.

WEIGHT LIFTING EQUIPMENT for sale. Large variety. Phone 598-3961.

PLUMBING TOOLS, EQUIPment, materials and 2 trucks. 385-7177.

GIRL'S WINTER COAT, SIZE 14, wine color, fur collar, like new. 477-4375.

CHANDELIER
5-light, almost new, $35. Double swag, $20 or best offer. 592-7649.

GIRL'S 3-SPEED BIKE; 3 PAIR girl's ice skates, size 6, 7, 7½. 382-0904.

PAIR OF BOY'S ICE SKATES, size 5. Miscellaneous hand-made leather goods. 382-2816.

SUPPLY, INSTALL SECOND battery and fittings. Ford trucks, reasonable. 383-1579.

YOUTH BED $20, GENDRON baby carriage $70. Teak setee $70. 592-4280 after 1 p.m.

GESTETNER DUPLICATING MAchine, electric model, with new rollers and extras, $150. 383-1769.

STOVE, FRIDGE, WRINGER washer, doors, oil tank, weight reducer. 385-3166.

DAVIS 8 H.P. RIDE MOWER, $475. Steel box utility trailer, $85 479-6013.

EXTRA GOOD, MAN'S TUXEDO, near new, 38-40 regular. 384-7969.

STORM WINDOWS,
B.C. Aluminum 479-3237

DIPPED HOLLY, 2 LBS. 69C. 1677 Hillview (off Torquay).

ELECTRIC FIREPLACE, $25. Electric heater $8. 383-9888.

WILD MINK CAPE, $100. 384-3783 after 7.

MUSKRAT JACKET, GOOD CONdition. $50. 384-3783 after 7.

CHILD'S FIRESTONE CARSEAT. 479-3028

MOVIE PROJECTOR, TRIM gym, best offer. 386-8574.

SMALL GIRLS' MUSTANG BIKE; spring horse. 386-7904.

SCALEXTRIC SLOT CAR RACING set, $20. 479-1810.

USED WINDOWS, WOODEN, 24½x35, 28½x36, 32½x41. 384-6511.

11 CU. FT. GOLDSPOT FREEZer, 3 months old, $150. 383-9823.

VW SNOW TIRES, $30. BROWNIE uniform, as new, $6. 478-6661.

POLAROID LAND CAMERA 320, perfect condition, $18. 477-9283.

2 WOODEN SPOKE WAGON wheels 4' high, $30 pair. 383-5188.

EXTRA LARGE STUDENT desks, $27.95. 477-8401.

IMITATION FIREPLACE WITH concealed bar. 477-8401.

100 MISCELLANEOUS FOR SALE

UNDER THE YELLOW SIGN

USED

Easy Chairs From	$ 9.95
Half Round end table	$ 9.95
9x12 carpet	$ 49.95
French Provincial 2-pce. Chester Suite	$129.95
Recliner	$ 39.95

FREE APPRAISALS ON USED FURNITURE

NEW

Quilt Top Mattress and Boxspring on legs
39" $ 59.95
54" $ 79.95
Many odd occasional tables
Floor samples reduced from $ 29.95
2-pce chester suites from $159.95
Armless convertos from $ 89.95
Hidabeds from $199.95
Hoover Upright cleaner $ 99.95

FREE DELIVERY

BARGAIN ANNEX
VIEW ST.
Division of
Standard Furniture
382-5111

JUST FOR MOM
Moffat dishwasher
(del. Dec. 24)
PLUS A FREE "A" TURKEY
popular front load portable
rinse hold feature
large silverware basket
rinse agent dispenser.
Very quiet operation
can be built in lafer.
Free trial
ONLY $298.00
(plus $10 for color)
C. TAYLER
HOME APPLIANCE LTD.
Sales 383-3281 Service 383-2324

SPORTS GIFTS!
Indoors darts—Weider exercise equipment—ping pong set—volley ball—badminton etc. Outdoors binoculars—roller skates—fishing outfits—archery set—toboggan—shuffleboard set etc.

ROBINSON'S est. 1929
1307 Broad St. 385-3429
Open Wed. during December

HAVE PURCHASED SIMPSON Sears Kenmore washer and dryer, selling Kenmore Visamatic wringer washer with filter, pump and porcelain tub. Very good condition. $60 or best offer. 477-3694.

GARAGE SALE. MATCHING washer and dryer; Cassett Recorder (AC-DC); Combination canopy poster and 6 year old crib, brand new mattress, $75 or best offer. Miscellaneous. 386-1874.

2 LARGE CRIBS, $10 AND $20. High chair, $10. Bassinette, change table, $5. Car seat, $6. Porta-crib, $25. Six Cooey bar stools, offers. 477-2585.

HAVE PURCHASED SIMPSON Sears Kenmore automatic washer and dryer. Selling English washer and Speed Queen dryer in good working order. $250 or best offer. 477-3518.

REMOVAL SALE
MURDOCH ANTIQUES
1116 FORT ST.
Final week of clearance sale, china, silver, mirrors, furniture, etc. Must vacate December 15th.

VANITY SUITCASE, WHITE lady's skates, record player, microscope and 2 large green cloth covered tack boards. Box of knick-knacks. 598-1209.

HAVE PURCHASED SIMPSON Sears Coldspot refrigerator, selling older G.E. deluxe refrigerator. Left hand door, 15 cu. ft. capacity. White. $50 or offers. 658-8786.

3 DOUBLE BEDS, $35, $30, $15. Dresser $25. Chest $15. 2 school desks, $15. Tri-light $5. Small girls bike, $5. 64 Plymouth Stationwagon $675. 592-9158.

HAVE PURCHASED SIMPSON Sears Coldspot refrigerator, selling white 14 cu. ft. McLarey Easy zero tone fridge. 2 door. $150 or offers. 652-3320.

ORDERS TAKEN, WELLberried, dipped holly, 60c lb., short or long pieces. Holly wreaths, $2.50. Phone 658-5354. 729 Haliburton Road.

HAVE PURCHASED SIMPSON Sears Coldspot fridge, selling white fridge, working condition. $40 or offers. 656-2818.

SINGLE WOODEN GARAGE FOR sale Good condition. Offers will be received. 385-5711, Local 242, Mr. G. F. Sharpe, Purchasing Agent.

HAVE PURCHASED SIMPSON Sears Coldspot fridge, selling white frost free Viking fridge in good condition. $150 or offers. 479-3983.

OIL STOVE WITH HOT WATER tank, oil tank and stand, $75. 4' x 8' pool table, including accessories, $195. 592-3358.

MINK FOR XMAS
Esquisite pastel mink stole, as new, originally $459. Sacrifice $175. 386-1836.

ROYAL OAK HOBBIES
Royal Oak Shopping Centre
9-6 daily, Thurs. and Fri. till 9
Sunday 1-5 — 479-7814

COMPLETE SET OF 51 HARDY Boy Books $30. Excellent muskrat fur stole, capelet style, $40. 384-7468.

N-GAUGE
Train sets, starting at $19.95. Brynen Hobbycraft, Town and Country Shopping Centre.

HO—TRAIN SETS
Starting at $23.95. Brynen Hobbycraft, Town and Country Shopping Centre.

DAVE TAYLOR DEC. CENTRE
579 Gorge Rd. 384-1914
WALL COVERINGS!!
with materials to match

AFGHAN COAT, EXCELLENT quality, suede with sheep fur lining. Beautifully embroidered. $100, or offer. 477-4406.

SINGER FEATHERWEIGHT sewing machine, with table and button-holer, diamond ring, miscellaneous items, 2878 Murray Drive.

G.E. MOBILE-MAID DISHWASHer, top loader, excellent condition, $100. 477-3931.

POOL TABLE, GENDRON PAID $400. Selling, $200. Excellent condition. 592-7093.

'64 FALCON 2-DOOR HARDTOP, needs some work, $350. Portable record player, $30. 478-5798.

CEDAR FENCE POSTS, ROUND and split, 7' or cut to order. 592-2687.

MOFFAT STOVE 24", $65. VIKing fridge, 24", $35. 592-4694, after 5:30.

NIAGARA MASSAGE UNIT, $60. Good condition. Dark Brown Coney fur coat, $60. 478-5827.

TRIANG HO GAUGE TRAIN SET, dune buggy and other toys. 592-9596.

CHAIN LINK FENCING, FREE estimates. D.D.P. Enterprise, 385-1512.

GENERAL ELECTRIC SPIN dry. Very good condition. Hoover spin dry. 385-5496.

SMALL TRICYCLE, $8. LARGE tricycle, $10. Miscellaneous second hand tires, two 16". 383-6841.

SWEDISH GUITAR, TELEFUNken 301 tape recorder, Norris slide projector. 656-1903.

SPEED QUEEN AUTOMATIC washer; lady's size 10 coat. Offers. 478-6574.

MUSKRAT JACKET, SIZE 12, $65. Phone 592-0662 for particulars.

PAMPUS GRASS PLUMS, 3 FOR $1. 478-2247.

GO CART, READY FOR MOTOR. 658-8660.

BEIGE BORG FUR COAT, WITH hood, good condition, $10. 479-1297.

INGLIS WASHER AND DRYER, excellent condition. Phone 386-9892.

100 MISCELLANEOUS FOR SALE

XMAS GIFTWARES

Lamps, china, glassware, fire-screens, fire-grates, companion sets and many more smallwares to choose from. High back swivel rockers $119.00. 2 Pc. converto and matching chair, $99.00. Hide-a-beds $149.00 and $199.00. Mahogany drop leaf table and six chairs, $247.50. Nine piece rock maple dining room suite, $529.00. Corner china cabinets, $95.00, and $169.00. Oak buffets, $65.00 and $249.00. Bunk beds complete $95.00 to $139.00. Single beds, $36.50 to $95.00. Chest of drawers $19.00 to $95.00. Dressers $39.00 to $95.00. Queen size bedroom suite complete $344.00. Electric ranges, $89.00 to $149.00. Fridges $79.00 to $139.00. Colour televisions $179, $199.00 and $299.00.

SHOP EARLY
USE YOUR CHARGEX
PANDORA FURNITURE LTD.
New and Used Furniture
1051 Pandora Ave.
383-6319

QUALITY USED FURNITURE
8 pce. oak diningroom suite, $395. 5 pce. maple dinette, $129. 6 pce. mahogany diningroom suite, $325. Apartment size Viking fridge, $89. Gibbard 2 tier table, $49. Gibbard nest of tables, $129. Tea wagons from $119. Oak gate-leg table, $69.50. Cedar chests from $49. Coffee tables from $9.50. King size box spring and mattress, $155. Chest of drawers from $35. And much more at
HUB FURNITURE
713 Johnson 384-6425

USED SEWING MACHINES
Electric portable $25. Piedmont electric portable $39.95, four console models $39.95 up. Viking full automatic portable $79.95. White (like new) electric portable with automatic button holder, blind hem and multi-stitch $129.95. Many more to choose from. All 1-year guarantee. Terms $7 monthly. Sawyer Sewing Centre, 840 Fort, 388-6228.

PRIVATE SALE. ANTIQUE FURniture, silverware, Royal Crown Derby, and Coalport Indian Tree dinnerware, crystal stemware, portrait paintings, miscellaneous ornaments, including Meissen and Royal Worcester; golf clubs; Fox-Sterlingworth shotgun; projection screen. 477-5796.

REMEMBER — IN SPITE OF the weather The Bargain World, 1040 Moss Street, is open 12-4, Tuesday-Friday. Christmas decorations at un

150 CARS FOR SALE

SUBURBAN

N
O
R
T
H

ON DOUGLAS

YOUR
LINCOLN-MERCURY
DEALER

NEW!! NEW!! NEW!!

1972
CORTINA

2-door 2000, 4-speed
NOW! $2377
OR
$77 down and $78 per month for 36 months on approved credit.
(Tax and lic. not included).

1 only
72 MARQUIS BROUGHAM

4-door hardtop, twin comfort lounge seats, power seats, power windows, power door locks, automatic, air conditioning. Other options.
Stock No. 2-637
WAS $7993.60
NOW $6505.00
SAVE $1488.60

72 CAPRI

2-door 2000 4-speed, radio.
Stock No. 2-738.
WAS $3353
NOW $2850
SAVE $503

72 METEOR RIDEAU "500"

2-door hardtop, tinted windshield, vinyl roof, fender skirts, electric defroster. Other options.
Stock No. 2-324
WAS $5181.80
NOW $4166.00
SAVE $1015.80

DEMOS! DEMOS! DEMOS!

72 MERCURY

MARQUIS Wagon, V-8 engine automatic transmission, radio, power steering, power brakes, roof rack.
WAS $6428.50
NOW $5000.00
SAVE $1428.50

73 COMET

2-door V-8 automatic transmission, radio, power steering, bucket seats, special interior and exterior package.
Stock No. 3-76
WAS $3798.90
NOW $3598.90
SAVE $200.00

72 MARQUIS BROUGHAM

2-door hardtop featuring twin comfort lounge seats, power seats, power windows, automatic air conditioning. Stereo tape.
Stock No. 2-293
WAS $7735.90
NOW $5900.00
SAVE $1835.90

72 COURIER PICKUP

4-cylinder, 4-speed
Stock No. 2-475
WAS $2611.50
NOW $2272.00
SAVE $339.50

72 MERCURY
COLONY PARK WAGON

Featuring automatic, air conditioning, power seats, twin comfort lounge seat, roof rack, stereo tape. Other options.
Stock No. 2-610
WAS $7846.10
NOW $6100.00
SAVE $1746.10

SAFE BUY
USED CARS

NO REASONABLE OFFER
REFUSED.

72 MONTEGO Fastback $3600
72 CORTINA 2-dr. $2100
72 PINTO 2-dr. a.t. $2300
71 COUGAR convert. $3495
72 MARQUIS, air $4895
71 MARK III $7800
71 RIDEAU 500 4-dr. $2750
69 RAMBLER $1090
68 FORD 4-dr. $ 900
67 PONTIAC 2-dr. $ 650

SUBURBAN
On Douglas

Wide open till 10 p.m.
Monday to Friday
6 p.m. Saturday

386-6131.

150 CARS FOR SALE

McCALLUM MOTORS
—DATSUN — VOLVO—

YATES AT COOK
386-6168

1968 VIVA 2 door, 4-speed. Shop inspected. BUY NOW! $695

WE INVITE COMPARISON

1969 FORD ¾-ton pickup, V-8, stick-shift, flotation tires $2595

ON THE SPOT
FINANCING

1967 BUICK Skylark 2 door hardtop, V-8, automatic, power steering, power brakes, radio $1895

WE DYNO-CHECK
LATE MODELS

1970 FORD TORINO 2-door hardtop, V-8, automatic transmission, power steering, power brakes, radio, a real sharp unit $2495

ALL CARS GOV'T
TESTED

McCALLUM MOTORS
DATSUN — VOLVO

YATES AT COOK
386-6168

DE PAPE
MOTORS

REMEMBER
IF YOU BUY BEFORE SEEING US YOU MAY HAVE PAID TOO MUCH

70 LINCOLN
CONTINENTAL

This luxury 4-door sedan is in absolute top condition. Bronze tan exterior, automatic power steering, power brakes, power window, power door and window locks, rear defroster, AM and FM stereo radio and tape. Factory air, 6-way power seat. Cost new over $11,000, now $5995

69 LINCOLN
CONTINENTAL

An immaculate 2-door hardtop with blue metallic exterior and deep rich leather interior, automatic, power steering, power brakes, power windows, 2—6-way power seats, AM and FM stereo radio, factory air and power trunk release. New tires all around, only 38,000 well cared for miles. Sold new over $11,000, now $4195

70 CUTLASS SUPREME

This one owner convertible is in excellent condition. Only 25,000 miles (original) local car with gold exterior and white top, contrasting vinyl bucket seats. Console automatic, power steering, power brakes, radio, power vents and tilt wheel $2995

68 FORD LTD
10-PASSENGER WAGON

In just amazing condition with only 48,000 miles. Equipped with automatic, power steering, power brakes, radio, hide-away head lamps and custom roof rack. Deep tread double whitewall tires. Recently tested. Finished in ermine white with simulated wood siding and deep red interior $2695

71 DATUN 240 Z

An amazing sports hardtop with only 14,000 miles. The original owner was meticulous in the care of this unit. Finished in deep forest green with tan interior. Excellent rubber ready to roll at $3695

MANY, MANY MORE
GOOD BUYS
TO CHOOSE FROM

DE PAPE MOTORS LTD.
847 YATES 384-8035

WEEKEND SPECIALS

68 Triumph 1300	$93
66 Buick full power	$893
66 Pontiac	$608
66 Sunbeam Minx	$388
66 Chev wagon	$751
65 Chev II	$618
64 Acadian	$347
64 Ford wagon	$441
64 Pontiac	$366
63 Pontiac	$333
CHEAPIES	
62 Valiant	$179
63 Chev	$ 99
60 Pont	$129
55 Buick	$ 99

PALM MOTORS LTD.
INSTANT
"NO-RED-TAPE" Credit
854 Pandora 383-5252

ONE OWNER

66 GRANDE PARISIENNE, bucket seats, console, automatic, power steering, brakes, vinyl roof. Only 31,000 miles. Contact JACK YOULDEN at EMPRESS PONTIAC BUICK GMC, 382-7121, res. 477-5725.

1955 2-DOOR STUDEBAKER Commander, brakes and motor down 4,000 miles ago. $100. 385-2644.

MUST SELL 1965 GALAXIE CONVERTIBLE, good condition. Open to offers. 592-4209.

1970 DATSUN 240Z. BEST offers. Call 383-6156.

1959 ZEPHYR, $150
388-6389

1970 DATSUN MODEL 510 wagon, 37,000 miles. $1600. 386-7256.

1956 AUSTIN.
592-0181.

150 CARS FOR SALE

METRO

TOYOTA

LTD.

FRESH IMPORTS

72 CELICA MAGS, LOW MILEAGE.
71 DATSUN 240-Z. 2 TO CHOOSE FROM
71 DATSUN 1600 SEDAN, RADIO
70 ROVER T.C.
70 DATSUN P.U. CANOPY
70 DATSUN 1600 SEDAN
69 DATSUN 1600 WGN. AUTO.
69 SUNBEAM SEDAN
69 ROVER T.C.
69 DATSUN WGN. FULLY EQUIP.
69 DATSUN 1600, 4-DR. 2 TO CHOOSE FROM
1968 DATSUN PICKUP
1970 TOYOTA PICKUP
1972 TOYOTA PICKUP
1963 VW BEETLE
1966 VW CAMPER
1969 VW WINDOW BUS
1969 TOYOTA CROWN STATION WAGON AUTOMATIC
1969 CORTINA 1600 4-DR. MINT CONDITION

FRESH TRADES

72 CHEVY NOVA, AUTO.
71 CHEVY NOVA, V-8, AUTO.
72 TORINO, 2-DR. HTP.
70 MAVERICK AUTO.
69 SKYLARK CONV'T.
69 RANCHERO AUTO.
69 VISTA CRUISER WGN.
69 FORD FAIRLANE WGN.
69 THUNDERBIRD PREMIUM.
69 MUSTANG, V-8, FULL POWER, 4 SPPED
69 OLDS CUTLASS S
68 FORD FASTBACK
68 FURY II SEDAN, AUTO.
67 CHEVELLE AUTO.
67 CHEVELLE CONVT. V-8 AUTO.
66 CHEVELLE HTP. V-8 AUTO.

Remember at METRO all reasonable offers will be accepted.

100% finance available

All units are gov't. safety inspected and winterized for your protection.

METRO TOYOTA LTD.

624 FINLAYSON

VICTORIA SIDNEY
386-3516 656-4311

BRIAN HOLLEY MOTORS

BUYING VALUE??
COME IN AND SEE US

67 AUSTIN 1100
Excellent condition, 4 new radial tires, plus 2 mounted snow tires $995

66 FORD GALAXIE 500
4 Dr. H.T. — 289 V-8, P.S., P.B., radio, 54,000 miles $945

63 MERCURY METEOR
Six cylinder auto. Very clean. Tested 'til 10th Nov. 73 $635

63 V.W. Beetle equipped with snow tires $485

59 FIAT, 1100. Clean small car tested 'til Oct. 16, 73 $225

BRIAN HOLLEY MOTORS

VOLVO—FIAT—LOTUS

Service — Parts — Sales

12 HOURS DAILY
8 A.M. TO 8 P.M.
3319 Douglas at Cloverdale
Phone 384-1161

FORD STATION WAGON

1968 Country Squire, 10-passenger, power steering, power brakes, power tailgate window, cruiseomatic transmission, curtain track, etc. Yellow with black interior, excellent condition, only 37,000 miles. Best cash offer over $2,000 gets it 385-8069.

1964 PONTIAC 4-DOOR, V-8, automatic, power steering, power brakes, good condition, $650. 478-7273.

1965 VOLVO S122, ASSESSED AT $975. Will consider offers. Includes studded winter tires and interior car warmer. 386-1963.

MUST SELL, 65 EPIC AS UNIversity student needs money. Very good condition. 478-5908 after 6.

'63 RAMBLER AMERICAN, snow tires, radio, automatic, dependable in all weather, tested 'til September '73. 658-8047.

$395

1962 Chev. 4-dr. At. Gem Motors. 385-4311.

'56 AUSTIN, PASSED TEST 4TH Dec. 2 rear snow tires. Heater. Good deal, $100. 386-7975.

1969 428 CU. IN CYCLONE Cobra Jet, excellent condition. 652-3509.

'57 CHEV BELAIR, 2-DOOR hardtop, 283 automatic. 383-6202.

150 CARS FOR SALE

ENSIGN

CHRYSLER PLYMOUTH

DOWNTOWN

YATES at COOK

PLYMOUTH
CHRYSLER
DODGE TRUCKS
SALES and SERVICE

ON SALE
NOW!

THE
ALL NEW
1973
PLYMOUTH
—"KOROGI"—

The new sub-compact
FROM CHRYSLER

IT COMES IN FOUR DIFFERENT MODELS
2-door coupe
4-door sedan
2-door hardtop
and
4-door wagon

—"KOROGI"—
that's Japanese
for
CRICKET

FREE
SNOW TIRES
WITH
EVERY CAR
ADVERTISED
BELOW

67 SUNBEAM ALPINE
68 DATSUN
68 TOYOTA CROWN
70 CORTINA G-T
71 AUSTIN AMERICA
71 FIRENZA 2000
72 DODGE COLT
72 CORTINA 2000
72 CRICKET

62 PLY. station wagon
63 PLY. station wagon
66 FORD station wagon
68 PLY. station wagon
71 PLY. station wagon
72 PLY. station wagon

65 CHEVROLET
65 COMET
66 CHEVROLET
67 PONTIAC PARISIENNE
67 COUGAR G.T.
67 CHRYSLER
68 CHRYSLER
68 PLY. G.T.X.
69 COUGAR
69 BARRACUDA
69 PLY. FURY
69 CHRYSLER
70 MERC. MONTEGO
70 DODGE MONACO
70 PLY. FURY
71 PLY. FURY
72 PLY. DUSTER
72 PLY. VALIANT
72 PLY. SATELLITE
72 PONT. CATALINA

ENSIGN

CHRYSLER PLYMOUTH

DOWNTOWN

YATES at COOK

OPEN WEEKDAYS

till 9 p.m.

386-2411

1972 PINTO SQUIRE WAGON. Red with beige deluxe interior. Big 4 cylinder engine (2000 c.c.), automatic transmission. Rack and pinion steering, front disc brakes. A-73 whitewalls, full wheel discs, luggage rack, rear window defogger, radio, chrome splash guards, rubber guarded bumpers. Cost $3,500, will accept best offer. 388-5653.

1400 MILES

1972 FIRENZA 4-door sedan, automatic transmission. Whitewall tires, 10 months remaining on warranty. For personal demonstration call KEN ALGER at EMPRESS PONTIAC, BUICK, GMC, 382-7121.

LUXURY CAR, PRIVATE SALE 1 owner, Ambassador, 343, immaculate, automatic, power steering, power brakes, factory radio and air conditioner. Only 25,000 miles since purchased new 1969. Must be seen. Asking $2500. Owner retiring. 382-2249.

ONE OWNER

Dodge Demon, 1971, only 10,000 miles, 340, 4 barrel, 4 speed transmission. For more info, contact Dorm Francis, at Empress-Pontiac-Buick-GMC. Phone 382-7121, or res 478-7875.

1970 BLAZE, USED AS SECOND car, 23,000 miles, full automatic and power, 351, V-8, Warren hubs, heavy rear bumper, underseal and radio deluxe cab, 598-3285 or 382-4251.

'63 TRIUMPH COUPE, RUNNING, $100 or best offer. 658-8632, Monday.

'57 VOLKSWAGEN VAN, ALL new parts. $350 firm. 656-1742.

'62 CHEVY II, $250.
382-7864

62 VOLVO B18, GOOD CONDITION, $685. 382-9850.

1965 CADILLAC SEDAN DE ville. $1995. 592-3042.

1961 CHEV BELAIR 6, ASKING $200 or offers. Phone 478-6766.

1957 CHEV 2-DOOR, HURST 3 speed, bucket seats, $200. 395-9627.

150 CARS FOR SALE

G G G G G G G G G G
C C C C C C C C C C
A A A A A A A A A A
S S S S S S S S S S

GARDEN CITY
AUTO SALES LTD.
2978 DOUGLAS ST.
383-1931

1971 MUSTANG MACH 1 2-DOOR HARDTOP. FINISHED IN ARCTIC WHITE WITH RED INTERIOR, EQUIPPED WITH 351 V-8, AUTOMATIC, POWER STEERING, POWER BRAKES, RADIO AND RALLY WHEELS. LOOKS AND DRIVES LIKE A BRAND NEW CAR.

1969 MUSTANG MACH I. FINISHED IN DEEP MAROON WITH GOLD STRIPING AND BLACK INTERIOR, EQUIPPED WITH 351 V-8, AUTOMATIC, POWER STEERING, POWER BRAKES, TILT WHEEL, RADIO AND MICHELIN X RADIAL TIRES. COME AND DRIVE THIS FINE AUTOMOBILE TODAY.

1968 MUSTANG FASTBACK. FINISHED IN MEDIUM BLUE WITH CONTRASTING BLACK INTERIOR, THIS CAR HAS NEW TIRES, A V-8 MOTOR AND AUTOMATIC TRANSMISSION AND RADIO. A RARE MODEL TO FIND. BUY IT TODAY.

1968 MUSTANG CONVERTIBLE. FINISHED IN CORDOVA BROWN WITH BLACK INTERIOR AND ROOF. EQUIPPED WITH 4 NEW WHITEWALL TIRES, V-8 MOTOR, POWER STEERING, POWER DISC BRAKES AND RADIO. A BEAUTIFUL AUTOMOBILE TO DRIVE AND OWN.

1969 FIREBIRD 400, 4-SPEED. YELLOW IN COLOR WITH BLACK INTERIOR, HAS RALLY WHEELS WITH RADIAL TIRES, POWER STEERING, POWER BRAKES, RADIO. HOOD MOUNTED TACH. A FAST CAR READY TO GO.

1965 CORVETTE ROADSTER WITH REMOVABLE HARDTOP. EQUIPPED WITH 327, 350 H.P. MOTOR, 4-SPEED TRANSMISSION, AM-FM RADIO. FINISHED IN BRIGHT RED WITH MATCHING INTERIOR. DRIVE IT AND BUY IT TODAY.

1967 BARRACUDA FORMULA 'S' 2-DOOR HARDTOP. EQUIPPED WITH HIGH PERFORMANCE 273 V-8, AUTOMATIC, POWER STEERING, POWER BRAKES, AND RADIO, RALLY WHEELS AND NEW TIRES. FINISHED IN SILVER GREY WITH CONTRASTING BLACK INTERIOR.

ALL CARS GOV'T TESTED
FOR YOUR PROTECTION
"WARRANTY
ON ALL CARS"

"MAKE YOUR OFFER
TODAY"

GARDEN CITY
AUTO SALES LTD.

2978 DOUGLAS ST.
383-1931

G G G G G G G G G G
C C C C C C C C C C
A A A A A A A A A A
S S S S S S S S S S

WILLIE MOTORS

71 DEMON, 340, must see	$2995
70 AMX, 390, 4-speed	$2995
70 'CUDA, 440, six pack	$3195
70 FURY 2-Dr. Ht. Special	$2195
69 FIREBIRD, 350, auto.	$2495
69 VOLVO 142S, nice	$2195
68 RIVIERA, with air	$3695
66 LE SABRE 2-Dr. Ht.	$1295
66 CALIENTE, 56,000 miles	$1395
66 BUICK Wildcat 2-dr. ht.	$1495
64 PARISIENNE, V-8, stick	$ 795
63 VALIANT 2-Dr. Ht.	$695

NOW ON WINTER
Hours: 9 a.m. to 6 p.m.

3240 Douglas 382-2313

1959 PONTIAC FIREBIRD

350 C.I. 2 bbl. 4 speed, heavy duty transmission, Hurst shift, black vinyl bucket seats, reverse chrome wheels, radio and 8 track tape and many extras. Privately owned. Low mileage, good condition. 477-2844 after 6 p.m.

1972 DODGE CHARGER

Yellow with black interior, automatic, power steering, brakes, white walls, 6,000 miles only. Unscratched in and out. 382-0723.

'69 BUICK LE SABRE 2-DOOR hardtop. Power steering and brakes. Electric doors and windows. Immacuate. $2,795. Sidney, 656-1246.

69 ACADIAN, automatic transmission, V-8, bucket seats, 40,000 miles. 477-5451.

MECHANIC'S SPECIAL. '61 MERCURY, runs great, $65. Also '61 Chev, 4-door, 6 cylinder, automatic, tested. Greg 386-8424 or 477-1569.

'65 IMPALA S.S. 2-DOOR HARDtop, V-8, automatic, power brakes, power steering. Excellent throughout. Must be seen. $1195. 385-5854.

1960 DODGE WAGON. $125. TESTed. Phone 386-7941.

1965 FORD FAIRLANE, AUTOmatic 6, $645. 385-5060.

'63 CHEVY II NOVA, AUTOMATIC, $325. 598-3165.

150 CARS FOR SALE

PETER POLLEN
FORD

BUY WITH
CONFIDENCE
FROM THE
VALUE LEADER

1972 PINTO, automatic transmission, radio $2395

1970 FORD CUSTOM 2-door hardtop. Automatic transmission, radio, power steering, power brakes $2795

1968 FORD CUSTOM 2-door sedan, radio $1495

1967 THUNDERBIRD 4-door, luxury equipped $2795

1967 LINCOLN CONTINENTAL. A prestige car with luxury equipment $2995

1966 PLYMOUTH station wagon, V-8, automatic transmission, radio, power steering, power brakes $1495

1968 CORTINA, automatic transmission, radio $1195

TRUCKS

1968 FORD F 250 ¾-ton, 8 cylinder, 4-speed, radio $1995

1967 G.M.C. 1-ton, duals, with large furniture box. Completely reconditioned $2795

1972 FORD ½-ton pick-up, V-8. Only 8,000 miles $2995

ALL SOLD WITH A
WRITTEN 7-DAY
MONEY-BACK
GUARANTEE

PETER POLLEN
FORD

1060 Yates St. — 384-1144

LOOK OVER OUR
SELECTION OF
CAREFULLY USED
IMPORTS

'67 FIAT 4-dr. sedan $1095
'68 VOLKSWAGEN BEETLE $1395
'69 VOLKSWAGEN BEETLE $1395
'69 AUSTIN MINI '1000' $1295
'70 VOLKSWAGEN BEETLE $1795
'70 SUNBEAM ARROW 4-dr. sedan $1795
'70 ENVOY 1600 $1695
'71 TOYOTA COROLLA '1600', mags, radials, radio $2195
'71 FIRENZA wagon $1995
'71 MAZDA wagon $1595

THREE
POINT
MOTORS

The friendly personality
at
Government and Hillside
385-6737

$995

1966 Ford Galaxie 500 2-dr. Ht. good heater. Gem Motors. 385-4311.

1966 G.T.O. $1,195
ARTS CAR SALES LTD.

'63 PONTIAC, 409, CAM, SOLIDS, headers, tri-power, 4 speed. 479-5970, offers.

1963 DODGE 2-DOOR SEDAN, slant 6, standard shift, $295. 479-4125.

1964 VOLKSWAGEN, RADIO, IN good condition, $700. 598-3690 after 6 p.m.

CHIRSTMAS PRESENT? 1971 Datsun 510. Like new with radio. 384-0939.

1967 CORTINA GT. REBUILT ENgine. Excellent condition. Only $995. 383-4963.

1972 CHEVY V8, NOMAD WAGON, 15,000 miles. Can be seen at 976 Humbolt. Apply Apartment B-24.

1964 SPORT COUPE GHIA, RARE model 1500, in nice shape, $795. 478-7321.

1955 DODGE, VERY GOOD CONdition. Tested. Asking $275. 383-1988.

'58 MORRIS 1000. COMPLETELY rebuilt, $1000 invested, $500 or offers. 383-5929.

1971 VW SUPER BEETLE. Radio, 23,000 miles. $1700. Phone 384-0866 after 5 p.m.

1970 DATSUN 510, 1600 cc. 2-door high performance components. 598-4385.

'68 VIVA $675—OFFERS
Near new tires, brakes, very good condition. 382-0969.

1965 MUSTANG 2-DOOR HARDtop, V-8, console automatic, very clean. 382-8012, business hours.

'66 ENVOY, EXCELLENT, TESTed. $600. Phone after 12 noon, Saturday. 477-3444.

'50 FORD 2-DOOR. GOOD CONDItion. Best offer. 384-9690.

67 CHEVELLE 396 SS EXcellent condition. 386-9268.

150 CARS FOR SALE

CORNELL
"CHEVROLET
COUNTRY"

"PUTTING YOU FIRST
KEEPS US FIRST"

FINAL 72 COMPANY CAR
CLEAROUT!!

7 only
1972 CHEVELLE MALIBUS
EXAMPLE: Stock 792
MALIBU 2-door hardtop, V-8 automatic transmission, power steering, clock, rear defogger, radio, wheel covers, whitewalls, mouldings.
NEW PRICE $4455
NOW $3737
SAVE $ 718

4 only
1972
OLDSMOBILE CUTLASS
SUPREME
2-DOOR HARDTOPS
EXAMPLE: Stock 343
V-8, automatic transmission, power disc brakes, power steering, radio, wheel covers, mouldings.
NEW PRICE $4937
NOW $4188
SAVE $ 749

7 only
CHEVROLET IMPALAS
EXAMPLE: Stock 275
IMPALA 2-door sports coupe V-8, automatic transmission, power steering, power brakes, radio, rear speaker, rear defogger, clock, underseal.
NEW PRICE $5262
NOW $4240
SAVE $1022

2 only
Full size
1972 OLDSMOBILES
1—2-door hardtop
1—4-door hardtop

SAVE UP TO
$1200

CORNELL CHEV-OLDS

3050 DOUGLAS STREET

(Opp Mayfair)

385-5777—'til 9 p.m.

1970 ELDORADO

A beautiful 2-door hardtop by Cadillac, finished in firemist aqua with white vinyl roof. Features white leather interior, 4-way power seats, power windows, power door locks, AM-FM radio, stereo tape, tilt and telescopic steering wheel, rear defogger, factory air, cruise control, automatic, power steering, power brakes, radial tires. A one owner with only 22,000 miles. Balance of new car warranty.
Cost new $12,971
NOW ONLY $7495

FREDERICK MOTORS
LTD.
Suzuki Moorcycle Dealer
616 Queens Ave. 383-4632

J. C. MOTORS LTD.

72 VEGA Hatchback, 4 sp.	$2495
'71 MONTEGO Ht. V-8, At.	$2995
'71 CHARGER V-8, At.	$3095
'70 CHEV Impala Ht. V-8	$2895
'70 TOYOTA Corona, auto.	$1895
'70 PONTIAC Ht. V-8, At.	$2795
'69 COUGAR Conv't	$2795
'69 SWINGER 340 At.	$2295
'69 OLDS 442 Ht. loaded	$2795
'69 BUICK Wildcat Ht.	$2795
'68 CORTINA	$1195
'68 AUSTIN 100	$ 995
'67 MERCURY 9-pass. wgn.	$1595
'64 RAMBLER V-8 standard	$ 495

837 YATES 384-0921

1965 FAIRLANE STATION wagon, V8, standard $850; 1961 Rambler station wagon, 6, automatic, $425; 1967 Vive deluxe station wagon $700; 1962 Mercury sedan $375; 1969 Renault, 8, $1,200; 1970 Austin America, automatic, $1,475; '66 GMC ¾ ton truck $1,250; 1966 Chev. Caprice, 2 door hardtop, $1100; 1966 Cortina G.T. $700; 1959 Walk through van $700. Or trade. Phone 382-8670.

'65 CHEVELLE MALIBU STATion wagon, excellent condition, V-8, automatic, $850. '63 Rambler American station wagon, clean, excellent condition, recent engine overhaul, only $350. '62 Anglia, excellent running, clean, first $150. 478-7721 or 478-7933.

1964 FAIRLANE 4 DOOR SEDAN. Automatic transmission, radio, and the economical 6 cylinder engine. Ideal second car. Contact STEW CUMBERLAND at EMPRESS PONTIAC BUICK GMC, 382-7121 or res. 479-3758.

1970 JEEP WAGONEER 4 W.D., V-8 automatic transmission. Deluxe, excellent condition. $4500. Also 1967 Morris 1000 wagon, 38,000 miles, $895.
VICTORIA JEEP
HILLSIDE at ROCK BAY

1972 DATSUN 240Z. MUST SELL this weekend. Leaving Victoria but will take trade. Includes winter radials. Only 1,600 miles. Automatic. New price, $5000. Forced sale, $4200. Will Finance. 388-6937.

61 PLYMOUTH, 1 OWNER, REbuilt motor, new brakes, including emergency, 2 new tires, also other repairs. Needs clutch adjustment. Good transportation. Offers. 598-3198.

'66 CHEVROLET CAPRICE, 2-door hardop, bukcets and console, new winter tires and 2 spares, tape deck, new paint, 382-5203.

LIKE NEW
Must sell '68 Toyota Crown, Immaculate 4-door automatic, only 17,000 miles. Asking $1,900 477-4181.

'66 VOLKSWAGEN FASTBACK, must be seen and heard to be appreciated. Excellent condition. $995. 478-1926.

'70 MAZDA, R100, NEW ENGINE, $1,800 or offers. Phone 386-1757.

150 CARS FOR SALE

FRESH!! HARD
TO GET USED TOYOTAS

1972 TOYOTA 1600 station wagon, automatic. 4,000 miles $2695

1972 TOYOTA HILUX ½ ton pickup. 7,000 miles, radio, heavy-duty rear bumper $2295

1971 TOYOTA MK II, 4-door sedan, automatic transmission. One owner $2495

1971 TOYOTA HILUX ½-ton pickup. Low mileage. $1995

1970 TOYOTA MK II 4-door, 4-speed, standard transmission. $1995

1970 TOYOTA Corona Mk II 2-door, automatic transmission $2395

1967 TOYOTA CROWN station wagon. 4 speed transmission $1295

DOMESTICS and IMPORTS

1971 COMET GT. V8, automatic, radio, 18,000 miles $2795

1970 CORTINA 4-door sedan. Automatic transmission, 14,000 miles. $1895

1969 VOLKSWAGEN fastback, automatic $1795

1969 CORTINA G.T., 2-door sedan. Exceptionally clean. $1595

1968 ENVOY EPIC 4-speed $895

1968 PONTIAC Parisienne 4 door hardtop. V-8, power steering, power brakes $1895

1969 METEOR MONTCALM 2-door hardtop, A.T., P.S., P.B., radio $2295

1967 CHEVROLET V-8 sedan $1495

1966 CHEVELLE 4 door hardtop. V-8, automatic $1195

1966 AUSTIN 1100. Exceptionally clean $895

1966 RAMBLER American $1095

1965 VW Beetle $895

1965 DODGE V-8 4-door sedan $795

1964 FORD Falcon 2-door, 6 cylinder, automatic transmission $695

1964 RAMBLER American $595

1964 PONTIAC sedan, 6, standard. $595

MANY MORE where MORE
TOYOTAS ARE SOLD!

SAUNDERS & HITCHMAN

2040 Cadboro Bay Rd.
at Fort and Foul Bay
592-2471

SSSSSSSSSSSSSSSSSSSSSS
&
HHHHHHHHHHHHHHHHHH

METRO TOYOTA
SIDNEY DIVISION

1969 BUICK Skylark G.S., California 2-door, fully power equipped, vinyl roof, mag. wheels. Low mileage.

1967 CHEVY NOVA 6 cylinder automatic, radio. One owner, low mileage

1970 AUSTIN AMERICA 2-door, automatic. One owner

1962 VOLVO 544 2-door sport coupe, 4-speed.

1970 TOYOTA MK II 2-door hardtop, 4-speed.

1968 ENVOY station wagon, automatic transmission.

TRUCKS

1970 DATSUN pickup. Radio, West Coast mirrors, heavy duty bumper.

1968 INTERNATIONAL TRAVELALL Station wagon. V-8, 4 speed, ideal for the large family.

DRIVE TO SIDNEY
AND SAVE!

METRO TOYOTA

BEACON AVE.

656-4311

1966 MUSTANG G.T. 289-271 H.P. Convertible. De luxe interior, console, wood wheel. Original throughout. Engine overheating problem. A dream find for the enthusiast. Best offer. 386-9619.

OLIVE GREEN 1969 PONTIAC 2-door hardtop. 350 cubic inch V-8, automatic. Power steering. 49,000 miles. Belted tires. Like new! $1700. 477-8363.

'65 BUICK LE SABRE 4-DOOR. power steering, brakes, excellent condition, $995 or nearest offer. Sidney 656-1246.

1956 FORD PICKUP, CUSTomized, loaded with extras. Best offer over $1300. Parksville 468-7601 before 4 p.m.

WILL TRADE '69 CAMARO SS—396—375 h.p., 4-speed, excellent condition. for Corvette, of same value. $3,000. 479-4794.

'63 COMET WAGON, V-8, AUTOmatic, power steering, radio. $595. 382-2567.

'68 ROVER T.C. EXCELLENT condition. Call Nanaimo, 758-6534, after 5 p.m.

150 CARS FOR SALE

EMPRESS

PONTIAC-BUICK

GMC

1965 BUICK WILDCAT 2-DOOR HARDTOP, V-8, AUTOMATIC TRANSMISSION, POWER STEERING, POWER BRAKES, RADIO. BUCKET SEATS, CONSOLE SHIFT. FINISHED IN BEIGE $1195

1968 BUICK SKYLARK 4-DOOR SEDAN, V-8, AUTOMATIC TRANSMISSION, POWER STEERING, POWER BRAKES, RADIO. FINISHED IN BLUE WITH MATCHING INTERIOR $1795

1970 CHEVROLET IMPALA 4-DOOR HARDTOP, V-8, AUTOMATIC TRANSMISSION, POWER STEERING, POWER BRAKES, RADIO. FINISHED IN TWO-TONE BLUE. LOOKS AND RUNS LIKE NEW $2995

1967 OLDSMOBILE CUTLASS 2-DOOR HARDTOP, V-8, AUTOMATIC TRANSMISSION, POWER STEERING, POWER BRAKES, RADIO, BUCKET SEATS, CONSOLE SHIFT. FINISHED IN GUNMETAL GREY WITH BLACK INTERIOR $1795

1966 PLYMOUTH BELVEDERE 4-DOOR SEDAN, 6-CYLINDER, AUTOMATIC TRANSMISSION, RADIO. FINISHED IN BEIGE WITH MATCHING INTERIOR TRIM $1095

1970 VOLKSWAGEN FASTBACK, 4-SPEED, RADIO. FINISHED IN RED WITH BLACK INTERIOR. ONE OWNER, VERY LOW MILEAGE $1995

WE RUN
A VERY SIMPLE
BUSINESS

1970 BUICK SKYLARK 4-DOOR SEDAN. ONE OWNER, LOW MILEAGE. IDEAL FAMILY CAR. 6-CYLINDER, AUTOMATIC TRANSMISSION, RADIO. FINISHED IN BLUE. $2695

1966 PONTIAC GRANDE PARISIENNE V-8, AUTOMATIC TRANSMISSION, POWER STEERING, POWER BRAKES, RADIO. FINISHED IN METALLIC MAROON AND BLACK VINYL TOP. WHITE BUCKET SEAT INTERIOR. ONE-OWNER CAR. $1695

1967 OLDSMOBILE DELMONT 425, AUTOMATIC TRANSMISSION, POWER STEERING, POWER BRAKES, RADIO, POWER SEAT. FINISHED IN BLUE WITH CREAM VINYL TOP. IDEAL FOR TRAILER PULLING. $1795

1969 FORD FAIRLANE 500 2-DOOR HARDTOP, V-8, AUTOMATIC TRANSMISSION, POWER STEERING, POWER BRAKES, RADIO. FINISHED IN YELLOW WITH CHOCOLATE VINYL TOP. GOOD CLEAN CAR. $2295

1971 DODGE COLT 2-DOOR HARDTOP, 4-CYLINDER, 4-SPEED, RADIO. METALLIC BLUE WITH BLACK INTERIOR. $1895

1966 CHEVROLET 4-DOOR SEDAN, V-8, AUTOMATIC TRANSMISSION, RADIO. FINISHED IN MAROON WITH BEIGE INTERIOR. IDEAL FAMILY SEDAN. $1295

1972 FORD ECONOLINE VAN, 6-CYLINDER, SLIDING SIDE DOOR. FULLY LINED. CLEAN AS A PIN. UNDER 4,000 MILES $3000

1971 GMC ½-TON PICKUP, V-8, AUTOMATIC TRANSMISSION, RADIO. CUSTOM CAB, FIBREGLASS CANOPY. FINISHED IN BLUE AND WHITE. SHOWROOM CONDITION $3495

AT

EMPRESS

PONTIAC-BUICK

382-7121

DRIVE IN OFF TOPAZ

2867 DOUGLAS STREET

150 CARS FOR SALE

McCALLUM MOTORS
DATSUN — VOLVO

COLWOOD DIVISION
COLWOOD CORNERS
478-5622

1969 TOYOTA 2 door

1969 FORD RANCHERO. Fully-equipped, radio

1960 GMC ½-ton pickup and camper. $495.

1967 DATSUN 4 door, radio

1969 CHEVELLE V-8, automatic, low mileage.

1965 MGB Roadster. 4 speed, radio

1971 GREMLIN, 6-cylinder automatic. 22,000 miles.

1965 RAMBLER AMERICAN '300' 4 door station wagon. 6 cylinder, one owner

1970 TOYOTA COROLLA 1200. 14,000 miles

1962 PONTIAC station wagon, V-8, automatic, radio ONLY $595

1966 TOYOTA 2 cylinder automatic. Radio, 27,000 miles. A real beauty $695.

1972 DATSUN 510 2 door sedan 4 speed, radio, red.

1972 DATSUN sport pickup. Only 150 miles. Last '72 model sport truck.

1969 VOLKSWAGEN, radio.

1967 OLDSMOBILE Delta "88" 4-door hardtop. Fully power equipped.

1971 DATSUN 1200, radio, 22,000 miles.

1971 CORTINA 4-speed, radio.

1968 VOLVO 142, 4-speed, radio.

1971 VOLKSWAGEN 4-speed radio.

1964 RAMBLER AMERICAN 330. 6 cylinder, rebuilt engine.

1969 FORD LTD, 2-door hardtop. Fully equipped.

1960 HILLMAN 4 door sedan, radio. Real cute little bug!

1964 DODGE, 4-door sedan. Fully equipped. V-8, automatic, power steering, power brakes, radio. A real nice buy.

1969 RENAULT, also in new car condition.

BANK RATE FINANCE
ALL CARS TESTED

DATSUN — VOLVO
COLWOOD DIVISION
478-5622

XXXXXXXXXXXXXXXXX
RM RM RM RM RM RM
XXXXXXXXXXXXXXXXX

CLEARANCE!

60 CORVAIR Sedan $119
66 CORVAIR Monza $619
57 CADILLAC sedan $295
64 RAMBLER sedan $419
65 RAMBLER sedan $795

REG MIDGLEY MOTORS LTD.
736 Cloverdale Ave. 385-8756

XXXXXXXXXXXXXXXXX
RM RM RM RM RM RM
XXXXXXXXXXXXXXXXX

'72 TOYOTA PICKUP; '72 INT. Scout; '71 GREMLIN; '70 TOYOTA; '68 VANGUARD 16' tlr; '66 GM Pickup; '47 FORD Coupe; MOTORCYCLES and CARS in TRADE
LES BLOW'S
(BRITISH MOTORS)
2940 DOUGLAS
384-7843

'68 BUICK WILDCAT CUSTOM convertible. Power seats, power windows, power antenna, new rubber. Excellent condition. Must be seen. Forced sale. 746-4674, Duncan after 6.

1964 CORVETTE COUPE; TWO '63 American Pontiacs, whole or parts; No. 39-1966 Chevelle Super Stock. 478-5815 days or 478-4130 evenings.

MUST SELL
1970 MGB, great shape, $1,995, trades considered. Greg, 477-1569 after 6:30.

ONE OWNER 1970 VOLKSwagen. Excellent condition, many extras, plus sunroof. Low mileage. 386-2766 after 5:30.

1970 METEOR RIDEAU 500, MINT condition, automatic, power, $2,700. 478-7562.

1968 COUGAR, V-8, POWER brakes, power steering, top condition. 477-8309.

1970 CHEVELLE MALIBU, V-8, automatic, 2-door hardtop, $2300 or nearest offer. 642-3218.

MUST SELL 1968 CORTINA GT. Good condition, $800. Information phone 385-5037 after 5.

TAKE OVER PAYMENTS ON good repossessed cars. 382-3567.

1970 DATSUN 510 SEDAN, $1845. 385-5860.

1970 MAZDA 1800 SEDAN, $1845 or offer. 385-5860.

'67 MUSTANG G.T., 4-SPEED offers. 384-6666.

'72 DATSUN STATION WAGON, $2395. 382-3567

1968 VAUXHALL VICTOR, 4-door sedan. 478-1980.

'61 MERCURY, 2-DOOR HARDtop, powered, $100. 384-4046.

150 CARS FOR SALE

DOUGLAS
VOLKSWAGEN
PORSCHE
AUDI

YOUR LARGEST
VOLKSWAGEN
DEALER
ON THE ISLAND

TEST DRIVE
AUDI
THE LUXURY CAR
YOU
CAN AFFORD!

SALE PRICED
CHRISTMAS SPECIALS!!

72 CORTINA G.T.	$2295
72 MAZDA 1800 R.T.	$2595
71 TOYOTA 1600 coupe	$1995
71 CAPRI coupe	$2395
71 MUSTANG MACH I	$3795
71 DATSUN wgn. A.T.	$2595
71 MAZDA R100	$2295
70 MAZDA 1800 sdn.	$1695
70 MUSTANG	$2695
69 GALAXIE '500' H.T.	$2295
69 MAZDA 1500	$1395
69 MONTEGO 2 DR., H.T.	$2395
69 TOYOTA Corolla	$1495
68 DATSUN wgn.	$1595
67 T-BIRD Landau	$3195
66 OLDS. Cutlass	$1495
65 VOLVO 122 Cpe.	$1395
65 FORD wgn.	$1195

—PLUS—

30 USED VOLKSWAGENS

BEETLES, CAMPERS, BUSSES,

VANS AND WAGONS

FRESH TRADES ON 1973s
ARRIVING DAILY

FINANCING WITH THE
BANK OF NOVA SCOTIA
12 % PER ANNUM

TERMS TO SUIT
YOUR BUDGET!

3329 Douglas St.
388-5466
Open 9 'til 9

$ $ $ $ $ $ $ $ $ $ $ $
$ SPEEDWAY $
$ VOLKSWAGEN $
$ PORSCHE $
$ AUDI $

OFFER$

CA$H FOR CHRISTMAS

Let us give back to you, part, or all of your trade-in allowance
— IN CA$H —

EXAMPLE:

NEW
1973 BEETLE $2238
Trade $1238
Difference $1000

CA$H TO YOU
$1238
Balance $2238
48 months at $58.57
(tax and lic. extra)

$$$$$$$$

EXAMPLE:

USED
1971 BEETLE $1595
Trade $695
Difference $900

CA$H TO YOU
$400
Balance $1300
36 months at $43.17
(tax and lic. extra)

$$$$$$$$

WE NEED USED CARS.
TOP PRICES BEING PAID
NOW
FOR YOUR TRADE-IN!

FOR 19 YEARS
UNDER THE REVOLVING
VOLKSWAGENS
BOTH SIDES OF YATES
385-2415

$1995
1969 Pontiac station wagon V-8 A.T. Gem Motors. 385-4311.

1967 CORTINA. STUDENT MUST SELL. $900. PHONE 385-4775.

150 CARS FOR SALE

HORWOOD
MAZDA

68 BEAUMONT station wagon. V-8, automatic, radio. Pale blue with matching interior. $2095

71 MADZA 1800 station wagon. 4-speed, radio. red with black vinyl interior. $2195

67 MUSTANG hardtop sport coupe. Bucket seats, floor shift, red. $1695

68 TOYOTA Corolla wagon, blue, radio. $1395

60 WOLSELEY 6-99 automatic. Lots of walnut and leather. $895

69 CHEVELLE MALIBU hardtop, V-8, automatic. Pale blue with custom trim. $2295

68 BEAUMONT convertible, 350, V-8, automatic, radio, mint green metallic with white top. ONLY $1995

66 VAUXHALL VICTOR wagon, 4-door model, very handy. $995

70 PLYMOUTH DUSTER, 340, hardtop, new radial tires. A real showy car. ONLY $2495

66 VOLKSWAGEN Beetle. Tested and ready to go. $895

69 DATSUN 510 sedan. Radio. Automatic, one local owner. $1895

70 AUSTIN 1300 America. A local one-owner car with only 13,000 miles. Save at $1595

2—71 MGBs. Both have factory mags, radial tires and in exceptional condition. $2895

67 VALIANT SIGNET sedan, automatic. Bright metallic blue with de luxe vinyl interior. $1695

69 CHEVROLET pickup ¾-ton with split rims, V-8 engine and automatic transmission. Only $2895

69 FORD ¾-ton TRIPMASTER Camper Special, 360 V-8, automatic, split rims, equipped with fibreglass camper, furnace. $3995

67 ACADIAN station wagon nice unit with an economical 6-cylinder engine. Finished in powder blue metallic with matching interior. Save on this one! $1195

64 ANGLIA 105E 2-door sedan. This would make a dandy second car. $695

67 ALPINE roadster, a real clean car with both hard and soft tops. $1495

69 CORTINA 1600 de luxe sedan, automatic. Metallic gold with black interior. $1595

71 TOYOTA station wagon. This handy little unit is exceptional. Priced to clear. $1795

69 MAZDA 1500 sedan. Economical 4-cylinder engine, 4-speed transmission, power disc brakes, and reclining seats. SAVE AT $1495

63 HILLMAN station wagon. Automatic transmission. One owner, exceptionally clean unit. $695

66 CHEVROLET IMPALA 4-door hardtop, V-8, power steering and brakes, nugget gold with factory vinyl top. $1395

72 MAZDA 1600 sedan. Local car with service record. Ermine white with black interior. $2295

68 VOLVO 144S sport sedan. Automatic drive, AM-FM radio, royal blue. $2295

—HORWOOD MAZDA—
385-1451
Johnson and Blanshard

ONE OWNER

1970 BUICK SKYLARK sedan, economical 250 cu. inch, 6-cylinder engine, Turbo hydromatic transmission and radio. Only 35,000 miles. Phone CHARLIE PETERSON at EMPRESS PONTIAC BUICK GMC, 382-7121 or res. 592-0458.

ONE OWNER SUNBEAM
'69 4-door sedan, automatic, on floor. This car has been serviced regulary and in ecellent condition. Ideal for lady. Can be seen at 1200 Tolmie or phone 384-5016.

'52 FORD 2-DOOR HARDTOP, automatic, radio, heater, good condition, 1 owner. Tested. $300. 383-2188 between 5-7 p.m. 2 snow tires included.

1956 PONTIAC, AUTOMATIC, good running condition, excellent tires, transmission and brakes. $65. 382-6708.

1968 VOLKSWAGEN BEETLE DEluxe, excellent condition. New clutch, brakes, tires. Optional stereo. 478-6530, 478-1444.

$175. FORD '63 STATION WAGON. 6 cylinder, automatic, runs good. New brakes, radio. Apply 1625 Hollywood Cres.

1967 ACADIAN CANSO SPORT DE luxe, 283, automatic, Holley Hijackers, many extras, spotless. 382-8505.

'67 RAMBLER AMERICAN, 2 door, 12,000 miles. Like new, $1,000. 598-4668.

1968 VOLKSWAGEN BEETLE, custom radio, new tires, tested, new paint, bargain $1050. 382-8670.

1957 CHEV, $225. CLEAN, 4 DOOR sedan. Phone 382-9421.

69 DATSUN STATION WAGON, excellent condition $1,500. 479-7602.

150 CARS FOR SALE

XXXXXXXXXXXXXX
XXXXXXXXXXXXXX
XXXXXXXXXXXXXX
XXX
XXX
XXX CORNELL
XXX "CHEVROLET
XXX COUNTRY"
XXX
XXX
XXXXXXXXXXXXXX
XXXXXXXXXXXXXX
XXXXXXXXXXXXXX

"PUTTING YOU FIRST
KEEPS US FIRST"

ALL CARS
—WINTERIZED—

FORD and MERCURY Products

1971 MARQUIS Brougham 2-door hardtop, 429, V-8, automatic, power steering, power brakes, radio, vinyl roof, factory air.

1970 MAVERICK 2-door, 200 CID 6, automatic, radio. Only 11,000 miles.

1969 MUSTANG 2-door hardtop, 302, V-8, automatic, radio.

1966 METEOR 4-door V-8, automatic, power steering, power brakes, radio.

1966 FORD custom 4-door 6, automatic, radio.

1966 FORD custom 500 4-door, 352, V-8, automatic, radio.

1964 METEOR 4-door 6, automatic, radio.

1964 FAIRLANE station wagon. 289, V-8, automatic, radio.

1963 METEOR Mercury 4-door 260 V-8, automatic, radio.

CHRYSLER PRODUCTS

1971 DODGE Demon 2-door hardtop, 340 V-8 automatic, radio.

1969 DODGE Monaco 2-door hardtop, 318 V-8, automatic, power steering, power brakes, vinyl roof, power windows, radio.

1966 DODGE Monaco 2-door hardtop, 318, V-8, automatic, power steering, power brakes radio, console, bucket seats.

1965 VALIANT V 200, 2-door 6, standard.

1965 VALIANT 4-door, 6, automatic, radio.

1960 DODGE 2-door hardtop V-8, automatic, power steering, power brakes, radio.

IMPORTS

1971 TOYOTA Corona 2-door, 4-speed, radio.

1970 TOYOTA 2-door, 4-speed, radio.

1969 TOYOTA 1900 4-door automatic and radio.

1968 EPIC station wagon,

1969 DATSUN 4-door station wagon. 4 speed, radio.

1968 CORTINA station wagon, 4-speed, radio.

1967 TOYOTA Carona 2-door, 4-speed.

1965 AUSTIN 1100 4-speed.

1970 KARMANN GHIA 2-door hardtop, 4-speed, radio.

CORNELL CHEV-OLDS
3050 DOUGLAS STREET
(Opp. Mayfair)
385-5777 — 'til 9 p.m.

150 CARS FOR SALE

XXXXXXXXXXXXXX
XXXXXXXXXXXXXX
XXXXXXXXXXXXXX
XXX
XXX
XXX CORNELL
XXX "CHEVROLET
XXX COUNTRY"
XXX
XXX
XXXXXXXXXXXXXX
XXXXXXXXXXXXXX
XXXXXXXXXXXXXX

"PUTTING YOU FIRST
KEEPS US FIRST"

ALL CARS
— WINTERIZED —
G.M. PRODUCTS

1972 CHEVELLE 4-door hardtop, 307, V-8 automatic, power steering, power brakes, radio.

1972 CAMARO, V-8, automatic, power steering, power brakes, radio, vinyl top. Only 4,000 miles.

1971 OLDSMOBILE Cutlass Supreme 2-door hardtop 350, V-8, automatic, power steering, power brakes, radio.

1970 CHEVROLET Biscayne 4-door 350 V-8, automatic, radio.

1970 CHEVROLET Biscayne 4-door, 350 V-8, automatic, radio, vinyl roof.

1970 OLDSMOBILE Royale 2-door hardtop, 454, V-8 automatic, power steering, power brakes, radio, power windows, vinyl roof, GM factory air.

1970 CHEVELLE 2-door hardtop, 307, V-8, turbo hydromatic, power steering, radio.

1970 IMPALA custom 2-door hardtop, 350 V-8, automatic, power steering, power brakes, radio.

1969 CADILLAC sedan de Ville, full power equipped including GM factory air conditioner.

1969 CHEVY NOVA 4-door 250, 6, automatic, radio.

1969 OLDSMOBILE 88 4-door hardtop, V-8, automatic, power steering, power brakes power windows, radio.

1968 CADILLAC Coupe de Ville, full power equipped.

1968 IMPALA 2-door hardtop, 327 V-8, automatic, power steering, vinyl roof, radio.

1968 BEAUMONT 2-door hardtop, 307, V-8 automatic, power steering, radio.

1968 BEAUMONT 2-door hardtop, 307, V-8 automatic, radio.

1968 BUICK Special 4-door, 350, V-8, automatic, radio.

1967 CHEVELLE 4-door 283, V-8, automatic, radio.

1967 CHEVELLE 4-door, 6, standard.

1966 PONTIAC Parisienne 2-door hardtop, 283, V-8, automatic, power steering, power brakes, radio.

1966 OLDSMOBILE Delta 88 2-door hardtop, V-8, automatic, power steering, power brakes, radio.

1966 CHEVROLET Belair 2-door, 6 standard.

1966 CHEVROLET Impala 4-door hardtop, 327 V-8, automatic, power steering, power brakes, radio.

1966 CHEVROLET 4-door 6, automatic, radio.

1966 CHEVROLET 4-door 283, V-8, automatic, power steering, power brakes, radio.

1965 BUICK Wildcat 4-door hardtop, V-8, automatic, power steering, power brakes, power windows, radio.

1965 IMPALA S.S. V-8 automatic, power steering, power brakes, radio, console, bucket seats.

1963 CHEVROLET 4-door 6, automatic, radio.

1962 CHEVROLET 4-door, 6, standard, radio.

1960 PONTIAC station wagon 6, standard, radio.

CORNELL CHEV-OLDS
3050 DOUGLAS STREET
(Opp. Mayfair)
385-5777 — 'til 9 p.m.

150 CARS FOR SALE

LUCKY LUCKY
YOU!

BE A SECRET
HERO SALE

HURRY HURRY!!
ONLY 7 DAYS LEFT!!

When you buy any
New or used car
You can choose
ONE OF THESE

FREE

Gifts valued to $169.95

—Recliner chair

—Portable T.V.

—Or Exclusive new swag lamp

—Brand new set of 4-ply nylon tires

NOT A
RED CENT DOWN

No Monthly Payments
Till Feb. '73

100% FINANCING
No waiting — No
Red Tape

Come In Now!

"Victoria's Most Trusted
Name For 68 Years"

NATIONAL
CHRYSLER — DODGE

Both Sides 800 Block Yates
384-8174

151 FOREIGN IMPORT AND SPORTS CARS

1972 SAAB 99E AUTOMATIC, front wheel drive, disc brakes, radial tires, AM-FM radio, vinyl top, fold down rear seat, buckets. Cost $5100, demo mileage, $4,700. Finance or trade. 382-8670.

FORCED TO SELL EITHER 1959 Rover 90 (overdrive) $550 or Sparkling 1962 Alfa Romeo Spyder convertible, $1100. Both cars are immaculate. 384-1756 after 5 p.m.

1970 FIAT 124 SPORTS COUPE, 5-speed transmission, mags, competition header, AM-FM, $2350. 592-0612.

1970 TRIUMPH SPITFIRE, GOOD condition, one owner, lady, 26,000 miles, new tires, best offer. 592-4731.

1972 TRIUMPH G.T.-6 MK3. MAG wheels, front spoiler, want larger car in trade, plus some cash. Call Duncan, 746-5489.

1964 SPORT COUPE GHIA, RARE model 1500, in nice shape, $795. 478-7321.

1969 FIAT 124 SPYDER CONvertible, twin cams, Pirelli tires, $2,000. 743-2544.

MERCEDES 180, 1962, GOOD condition, $700. 477-6175.

1961 MGA.
477-1411.

154 TRUCKS AND BUSES

CCCCCCCCCCCCC

1973
CHEVY TRUCKS
AT
1972 PRICES

— PLUS —

SALE DISCOUNT!

—SAVE HUNDREDS—

—BLAZERS
—PICKUPS
—SPORT VANS
—SUBURBANS
—VANS
—CREW CABS

— USED UNITS —

1970 CHEV. ½-ton, wide, long box.

1970 FORD ECONOLINE ¾-ton window van. Automatic transmission, power steering, radio.

1970 DODGE ¾ ton, V-8, automatic.

1969 FARGO ¾-ton. V-8, automatic.

CORNELL CHEV OLDS
385-5777 till 9 p.m.

CCCCCCCCCCCCC

72 FORD ¾-TON
This beautiful sports custom model has the camper special package and heavy duty suspension and shocks. Two-tone de luxe paint chrome west coast mirrors. Rear step bumper and tool storage compartment. Radio and tape, 360, V-8, automatic, power steering, power brakes, 10-ply rubber on split rims. In showroom condition with only 3200 miles. Sold new close to $6000
NOW ONLY $4495

DE PAPE MOTORS LTD.
847 YATES 384-8035

PETER POLLEN
— TRUCK RENTALS —
386-6666

HAVING PROBLEMS
IN THE SNOW??
Phone KEN ALGER for a personal demonstration in a new GMC 4x4 or the sporty JIMMY 4x4, at EMPRESS PONTIAC BUICK GMC, 2867 Douglas St., Victoria. 382-7121. Out of town, call collect.

TRUCKTOWN 386-1711
Everything in Trucks
On Bay St. below Government St.
2525 Bridge St.

1972 MAZDA 1800 TRUCK AND custom camper back, $2350. Will consider trades. Greg 384-8424 or 477-1569.

1964 DODGE PANEL TRUCK, $450. Recent engine work. See Gary 778 Market St. Between 4-6 p.m.

1959 BEDFORD VAN. PARTIALly camperized, $250 or best offer. 386-7872.

'62 MERCURY ½ TON, CLEAN, tested, radio, long wide box, $495. 478-7721, 478-7933.

'71 DATSUN PICKUP, LOW mileage, and ready to go. Car trade? 652-3165.

1965 FORD ½ TON, V8, STANdard transmisnion, 6, asking $895. 385-5860.

1962 FARGO ½ TON. GOOD CONdition. $375 or best offer. Metro 386-3519.

70 FORD ½ TON, V8, 4 SPEED, step-side box, asking $2200. 384-3839.

154 TRUCKS AND BUSES

ENSIGN
CHRYSLER PLYMOUTH
DODGE
TRUCK CENTRE
DOWNTOWN
YATES AT COOK
IN
VICTORIA

SALE PRICES
ON
'73 PICKUPS AND
VANS

73 DODGE D100
SPORT PICKUP
115" wheelbase, 6½' box. 6-cylinder motor, 3-speed transmission. Stock No. 4710.
$3093
SALE PRICE

73 DODGE D100
SPORT PICKUP
131" wheelbase, 8' box. 6 cylinder motor, automatic, dual mirrors. Stock No. 4733.
$3393
SALE PRICE

73 DODGE D100
SPORT PICK-UP
131" wheelbase, 8' box. 6 cylinder motor, 4 speed, dual mirrors. Stock No. 4730.
$3191
SALE PRICE

73 DODGE D100
SPORT PICK-UP
131" wheelbase, 8' box, V-8 motor, 4-speed, dual mirrors. Stock No. 4729.
$3228
SALE PRICE

73 DODGE B100
TRADESMAN VAN
6-cylinder motor, 3-speed transmission. Door and glass package. Dual bucket seats. Stock No. 4735.
$3343
SALE PRICE

72 FARGO ½ ton
72 FARGO camper
72 MAZDA with camper
70 FARGO tractor
69 FARGO van
69 FORD ½ ton
66 GMC ½-ton

ENSIGN
CHRYSLER PLYMOUTH
DOWNTOWN
YATES and COOK
386-2411

TAKE NOTE!!!
1972 FORD ½-ton van. 6-cylinder with standard shift. Only 2,900 miles. Interior compartment finished off with woodgrain panelling. Perfect for weekend campers but suitable for everyday use. Exterior immaculate white with complimentary blue interior. Priced for quick sale at just $2995. This unit will not sit long. For appointment to view call: MIKE LAWSON at EMPRESS PONTIAC BUICK GMC, 382-7121 or Res. 383-6767.

1970 FORD 4X4
¾-ton, all heavy duty, 4-speed transmission, 360 cu. in. V-8, locking hubs, radio, 1 owner, low mileage. Ideal for on or off-road use. Contact BILL BULLIVANT at EMPRESS PONTIAC BUICK GMC, 382-7121 or res. 477-2545.

SIX—4 W.D. UNITS IN STOCK. Also 1969 Ford Club Wagon Econ-Van, with seats and windows, V-8 automatic transmission, $2495. 1966 Chev Van with windows, $1095.
VICTORIA JEEP
HILLSIDE at ROCK BAY

1971 JEEP PICKUP CAMPER special. 4-wheel drive. V-8, automatic. Power steering, brakes. Free wheeling hubs. Rear bumper and hitch. Small camper. Radio. Like new. $4,400. 479-2114.

MUST SELL QUICK
1963 International panel, big six, 4 speed, Posi-traction, 6-ply snow tires, excellent condition. $600. 386-7245.

$495
1963 Volkswagen Crew-cab. Good running order. Gem Motors. 385-4311.

BRAND NEW DATSUN ½-TON pickup, fully equipped, $2625.
McCALLUM MOTORS LTD.
1101 YATES 386-6168

1970 FORD ½-TON SPORTS CUSTOM, automatic, 360 V-8, power steering, power brakes, 24" canopy, like new. $2950. 656-4623.

'59 VOLKSWAGEN WINDOW van, 1500 factory rebuilt, all syncro trans., new paint; insulated and panel. 384-0163.

1968 FORD RANGER ¾-TON Reasonable. Phone 652-2463. Dan, evenings. Can be seen Sidney Shell.

1964 CHEV ½-TON, 4-SPEED. 1965 Ford Econoline super van, low mileage, interior equipped with bins and shelves. 385-7177.

1971 EL CAMINO; POWER steering, power brakes. 38,000 miles. $3000. 385-0029 anytime.

'60 CHEV PANEL DELIVERY, excellent condition, $350 or offers, 477-1605.

'62 DODGE WAGON, V8, AUTOmatic, power steering, power brakes, tested. $175. 386-0897.

1963 ECONOLINE WINDOW VAN, 6, 3 speed, snow tires, tested, $1,095. 386-2877.

'69 DATSUN PICKUP.
382-7902.

'52 FARGO 1-TON WITH CAMper. Offers. 598-1192.

1958 MODEL 350 FORD (1-TON), plus extra parts, $150. 478-6122.

1972 RED DATSUN TRUCK, $1950. 478-7268 eves.

154 TRUCKS AND BUSES

"TRUCKTOWN"
On Bay St. below Government

"TRUCK SPECIALS"

'69 DATSUN pickup truck, 4-speed, economy plus. Only $1295
'69 FORD ¾-ton pickup, V-8, 4-speed, long wide box, radio, etc. $2395
'67 MERCURY ½-ton pickup, 6, 3-speed, long wide box. Only $1595
'69 FORD Econoline Van, twin seats, popular model. Only $2195
'66 FORD ½-ton pickup, 6, 4-speed, needs paint, as is. Only $1095
'66 Chev 1-ton cab and C $1595
'67 Chev 1-ton stake $1793
'67 Chev 1-ton C and C $1095
'59 Chev 1½-ton and C $ 695
'51 Fargo Dump truck $ 695

"TWO FREIGHT VANS
FOR SALE"
'65 HYWAY 40-ft. tandem aluminum van on air. Asking $3500
'62 TRAILMOBILE 35-ft. tandem aluminum van on air. Asking $2500
'56 Ford Tandem Wrecker, new rubber, etc. A-1 shape Only $3500
'61 INTERNATIONAL 3-ton wrecker, twin booms, A-1 shape. Only $3295

Also 22-ft. BRYANT cabin cruiser, 100 h.p. Evinrude electric O.B., heads, etc. Only $2895

'70 GMC single-axle tractor, 427 motor, on air, A-1. Only $6850

"SURPLUS USED
CARS"
'67 Meteor V-8, auto., sdn $1095
'66 Plym Belvedere 6, auto $1095
'66 Ford 8, auto wagon $ 995
'59 Ford 6 sedan $ 95
'64 VW station wgn $ 795
'66 Epic 2-dr sedan $ 595
'61 Falcon 6 sedan $ 295

These and More at
TRUCKTOWN
2525 Bridge St. 386-1711

'70 INT. deluxe 4x4 ½ ton pickup $3450
'69 FORD sedan, V-8, A.T. $1795
'68 BELVEDERE St.W., V-8, A.T., P.S., P.B. $1695
'67 FORD C.O. — Diesel engine, garbage packer $3995
'64 VF 190 TANDEM TRACTOR, V-8, 461, 5 and 4, 1000x20, tractor equipment $3295
'61 WHITE garbage packer $1595

517 Herald St. 388-5508
INTERNATIONAL HARVESTER

1969 CHEV. ¾-TON PICKUP, V-8, 4-Spd., with long box.
1968 Chev. ½-ton panel.
Two 1968 Chev. ½-ton pickups, V-8, Auto., 3-Spd.
1966 Merc. 3-ton with 16' flatdeck, Gov't inspected.
GEORGE ENG TRUCK SALES
George Eng Truck Sales
940 Hillside 385-3054

1972 TOYOTA PICK-UP TRUCK and camper. 383-9175 after 4 p.m.

1965 CHEV, V8, 4-SPEED, ½ TON, asking $795. Phone 385-5860.

158 TIRES

SNOW TIRES
for
MAZDA — TOYOTA
DATSUN — ECONOLINES
TRUCKS

E 78-14—(700-14) 8-ply R. tubeless
ONLY — $29.95 ex.

CHARGEX
OR
PAY DAY TERMS

D & D
TIRE TOWN
1620 Blanshard 382-7283

TWO SNOW TIRES, 825X15, mounted on wheels, ready to go. Suitable for '69 Ford truck or car. $29. 384-4582.

TWO 6.50X16 6-PLY TRUCK snow tires. Like new. $25 each. 477-3034.

NEW HEAVYWEIGHT 590x13, exchange for 775x14 car chains. 384-1904.

2 USED, 1 SEASON, E78-14 SNOW tires, call between 5:30 to 7. 3866-7669.

TWO 6.00X12 STUDDED SNOW tires. Will fit Datsun 1200. Phone 385-2519.

TRIUMPH HERALD, SNOW tires on wheels. $18 pair. 408-477 Superior.

E78 x 14, 4-PLY TUBELESS, whitewall snow tires. 1 rim included. $40. 383-1307.

2 TRACTION GRIP TIRES ON Ford split rims, 665 Treebank Road.

STUDDED SNOW TIRES ON Volvo rims, used one season, $55. 477-9368.

ONE 655R14,, $35.
382-3132.

TWO 550X12 SNOW TIRES, 1 Viva wheel, $16. 382-3835.

2—F70X14 STUDDED WINTER tires. 384-8226.

2 NEW 12" TOYOTA RIMS, $6 each. 479-1026.

SNOW TIRES. 2-560X14 AND 2-695x14. As new 384-7843.

4—15" CHEV CHROMIES AND tires, 478-3260.

SNOW TIRES
477-8080

PAIR G78x14 SNOW TIRES, A-1 condition. 385-8157.

2 SNOWTIRES, 520X13. LIKE new. $20. 990 Jasmine Avenue.

2 SNOW TIRES, SIZE 775X14, each $20, or nearest offer. 479-4841.

SNOW TIRES, F78 GOOD, $45, pair; $55, with rims. 382-8944.

160 PARTS, ACCESSORIES

TWO 14" STUDDED SNOW TIRES mounted on Dodge wheels to fit Valiant or Dart, $30. Also two 7.00x13 snow tires on Valiant wheels. $25. 477-2125.

1947 FORD MERCURY CONvertible. No motor. Excellent restoration project. $300. Phone 652-2364 after 6.

1958 STUDE SILVER HAWK. Front end damage. Excellent source for parts. Best offer. 477-2518.

FOR SALE 327, 275 HP CHEV ENgine. Complete. All new parts. Bell housing and starter. 743-5144. Mill Bay.

1960 VOLKSWAGEN. NEW front tires. Good radio. Good clutch and trans. Parts or whole. 388-6923.

WRECKING '70 DUSTER, BODY parts, custom interior, 391 gears. 478-7689.

FOUR 14-IN. MGB WIRE wheels; one radial tire, new; one standard new tire. 598-2448.

FOR SALE, 396 ENGINE, STILL running. 4 mag wheels, 14" for Chev or Pontiac. 479-1063.

WANTED, GOOD PONTIAC ENgine, flat head, '48-'54. 656-2983 before 4 p.m.

TWO 15" KEYSTONE MAGS, with tires. Phone 478-4552 after 6 p.m.

VOLKS MUFFLER. NEW Carter 4 barrel. 1966 283, best offer. 386-8574.

WRECKING 1963 PONTIAC PARIsienne, good motor, transmission, etc. $150 complete. 478-7444.

SET OF 700X14 SNOW CHAINS, Volkswagen truck transmission, $25. 658-5925.

CHRYSLER 410 GEAR, 340 CAM and kit, and manifold. Ben. 385-0897 evenings.

DODGE 4 SPEED, WITH CLUTCH and pressure plate, $175 for the works. 384-0220, anytime.

5.60x14 SNOW TIRES, LIKE new. $10 each. 477-3088 between 3 and 7.

ONE SET OF TIRE CHAINS, FIT small car. $10. 477-3828.

WANTED ENGINE TO FIT 64 Alpine. 479-5716

2—14" CHEV. ET MAGS,
477-2296

CANOPY FOR SALE, STEP-SIDE short box. 598-3967.

WANTED VOLKSWAGEN BODY parts, 479-1072.

160 PARTS, ACCESSORIES

OUR NEW LOCATION
2150 Blanshard Street
Your Car's "Heart" is the
BATTERY
For a Strong,
Sure Start Every
Time GET an "ACME"
LOWEST PRICES IN TOWN
Delivered and Installed
FRANCIS BATTERY and
TIRES LTD.
Retreading Specialists

FOR FAST SERVICE ON RINGS, BEARINGS, GASKETS, exchange brake shoes, drum turning, pin fitting, valve seat machining.
CORDS PISTON RINGS
At 834 Johnson St. 383-0011

CAR RADIO
Universal push button radio — installed most cars $59.95.
CORONA STEREO
2340 DOUGLAS 388-5311

RADIATOR REPAIRS, FAST TOP quality repairs at Maurice's Auto Body, 427 Bete St., Phone 384-3121. Located behind the Burnside Pay and Save Gas Station.

230 — 1964 G.M.C. TRUCK motor, rebuilt, with clutch and transmission, $165. Also windshield for '64 Pontiac convertible. Fenders etc. 658-5101.

MUST SELL, DODGE 4 SPEED with shifter, custom radio for Duster, Four ET mags for Chev. 383-0809.

CAR RADIO SALES. ALL MAKES and models. Clearance prices. Burnside Car Radio, 390 Burnside Road East, 385-7379.

TRIUMPH TR 4 PARTS, REbuilt transmission with overdrive, complete rear-end with brakes, doors and trunk lid. 385-4330.

FOUR E.T. MAG WHEELS, phone after 6 p.m. 382-1274.

WANTED DEAD OR ALIVE 41 GMC or Chev ½ ton. 477-3405.

'56 VOLKSWAGEN MOTOR. Phone between 9-3, 479-3477.

162 AUTO REPAIRS, SERVICE AND TOWING

TRANSWILL AUTOMATIC TRANSmission specialists, 384-2851. Rebuilt auto transmissions from $69.95. Tune-ups from $11.95.

VOLKSWAGEN SPECIALISTS — complete repairs. 1950 Oak Bay Ave., 598-3525.

JUNK CARS AND BODIES hauled. 382-9395. Williams.

SCRAP CARS HAULED, 24-HOUR towing. 478-6212.

166 CARS AND TRUCKS WANTED

WE NEED CARS
— DESPERATELY —
WILL PAY CASH OR
WILL CONSIGN
HIGHEST PRICES PAID

NATIONAL MOTORS
819 Yates
Victoria's most trusted
name for 68 years!

WANTED
$ $ $ for cash $ $ $
TOP
DOLLARS FOR
"SPORTS CARS"
FOREIGN CARS—COMPACTS
"TRUCKS"
LOW MILEAGE
DOMESTIC CARS
FULL CASH OR CASH
FOR EQUITY.
DE PAPE MOTORS
384-8035
OR DRIVE TO 847 YATES ST.

Top prices paid for your car or truck, paid for or not.
SPEEDWAY
VOLKSWAGEN
PORSCHE — AUDI.
Both sides of Yates
385-2415

— WANTED —
Late model import and domestic cars. Top prices for your clean used units. Trade up or down. Call Ted or Chris, Douglas Volkswagen Ltd., 388-5466.

McCALLUM MOTORS WILL PAY top dollar for any make or model car or light duty truck — call today. It pays to look at Yates and Cook.
McCALLUM MOTORS LTD.
386-6168
ALSO
McCALLUM MOTORS
COLWOOD CAR LOT
478-5622

Good, Clean
CARS AND TRUCKS
WANTED
Cash in 5 Minutes
— PLIMLEY —
1010 Yates St.

GETTING DISCOURAGED TRYing to sell your car? Let professionals do it. We buy too! Art's Car Sales, 310 Bay St., 383-8302.

MORRIS MINOR WANTED IN good condition, tested. Reasonable. Cash payment. 598-3449.

CASH FOR YOUR OLD VOLKSwagen, running or not, 658-5501.

WANTED: OLDER VW BEETLE. Phone 479-6982 after 6.

SMALL OR COMPACT, GOOD condition. Private. Cash. 382-4894.

168 CAMPERS, TRAILERS AND MOTOR HOMES

S. J. PEDEN LTD.
INTRODUCES
'73 VANGUARD CAMPERS
AT '72 PRICES

'73 Vanguards now in stock. Beautifully appointed and all 6 sleepers. Take delivery before Jan. 30 and save.

TRADE-IN CAMPER
CLEARANCE

11' VANGUARD, toilet, fridge, oven, heater, 4 jacks, 2 tanks. '71 model, was $2995.
NOW ONLY $2795
10' VANGUARD, Telescopic, fridge, heater.
Was $2195 Now only $1895
8'3" VANGUARD, very clean.
Was $1350 No only $1195
BUCCANEER import truck camper, '71 model.
Was $1050 Now only $895
9' RANDELL, heater, near new '71.
Was $1195 Now only $1095
8'6" VANGUARD, heater.
only $1195
8' VANGUARD $995

CANOPY TOP SALE

Beat the rain and weather with a Vanguard canopy top. 5 models to choose from. Prices begin as low as $320.00 installed.

Parts and Accessories

S. J. PEDEN LTD.
2855 Quesnel St. 386-3464

McCALLUM MOTORS LTD.
Buccaneer campers for Datsun, Toyota, and Mazda trucks. Priced from only $1,195. It pays to look at Yates and Cook. McCALLUM MOTORS LTD., 386-6168.

CHRISTMAS SPECIAL
New and used motor homes and trailers, $1000 off. Jackson's, 974 Goldstream 1-A, (Langford).

WANTED TO RENT, SMALL trailer between Dec. 14 to 24, for Christmas tree lot, reasonable. 384-6256.

26'X8', ALL FACILITIES, WOULD make good cabin

168 CAMPERS, TRAILERS AND MOTOR HOMES

DE PAPE MOTORS

REMEMBER IF YOU BUY BEFORE SEEING US YOU MAY HAVE PAID TOO MUCH

MOTOR HOME
'71—22' Scamper 390 engine, power steering and power brakes, automatic, sleeps six, propane furnace, 4-burner range, eye-level oven, flush toilet, shower, fridge and freezer. 110V convertor, 2 propane tanks, hot water heater, demand water system, dual gas tanks. Only 5,000 miles, balance of factory warranty available. Immaculate inside and out.
SPECIAL $8995

TEN YEAR financing available

TRADES ACCEPTED

DE PAPE MOTORS LTD.
847 YATES 384-8035

PURVIS FLACK TRAILER SALES LTD.

Vancouver Island's largest Recreational Vehicle Complex. Franchise dealers for SCAMPER — TERRY — BOLER — STARCRAFT — SPORTSCRAFT.
PLUS
Service, Accessories — Propane Sani Disposal Station — Off Season Storage.

RELAX
Take a break from the pre-Christman rush and have a look at the '73 models now in stock as well as a great selection of good used trailers and campers.
NEW AND USED TRUCKS
1080 Goldstream Ave.
Phone 478-8377
EASY TERMS TRADES WELCOME

LAYTON SEAGULL WEEK-N-DER GEMTOPS

DOMINION MOTORS

OUR NEW ADDRESS
1703 BLANSHARD
Across from the Hudson's Bay Parking Lot.

— "NEW" —
'72 —18' LAYTON Trailer, shower, toilet, stove with oven, furnace, 4 cu. ft. 3-way fridge, double tanks, and sleeps 6.
TWO TO CHOOSE FROM
Was $3530 NOW $3395
"GIFT SUGGESTIONS"
Fender mirrors, a pair $18.95
4 stabilizer jacks $18.95
1703 Blanshard 385-5012

FENNELL'S TRAILER SUPPLIES
Parts — Propane — Repairs
GALAXIE CAMPERS
SPORTSMAN CANOPIES
9:00 a.m. - 5:30 p.m.
Mon. - Sat.
Sunday 12 noon - 4:30 p.m.
Open 7 days a week
6459 Pat Bay Hwy. 652-2511

CAMPING CHRISTMAS SUGGESTIONS
Fire extinguishers, intercoms, 12 volt water pumps, propane lights, transmission cooler, 12 volt fluorescent lights, TV aerial, dri-z-air dehumidifier, cozy cups, toasters, spare tire covers.

S. J. PEDEN LTD.
2855 Quesnel St. 386-3464

"IMPALA"
Presents
FIFTH WHEELS
28' of comfort — Safest to drive
"MOTOR HOMES"
"Cabana" — All Fibreglass
"TENT TRAILERS"
Over 30 models to choose
"SAVE $ $ $ NOW"
IMPALA CAMPING VILLAGE
1070 Cambie Rd., Rich., 273-4454
"Opening Soon in Sidney"

NEW
19' Terry Trailer, sleeps 5, fully equipped, tandem wheels. Full price was $4500, reduced to $3700. Will take boat on trade. Also 15' Lo Liner with toilet, used but very clean $1600.

MULLINS MARINE SALES LTD.
925 Yates St. 382-1928 or 382-4515

COASTLINE TRAILER CENTRE
1915 QUADRA — Across from Curling rink
388-6021
PROWLER, KUSTOM KOACH, SKYLARK, EMPRESS MOTOR HOMES, TRAVELAIRE, INTRUDER, TRILLIUM 13.
The Finest, money can buy.

72 NORTH STAR
24' MOTOR HOME
Equipped with air conditioning, power plant, eye level oven, shag rug throughout. This vehicle has only 15,000 miles on it and is ready for the road. Please contact DAVE BLYTH at EMPRESS PONTIAC BUICK, 2867 Douglas, 382-7121 or 383-0683 for appointment.

MUST SELL
1970 Model Fairview 2 — 65x12 — 3 bedrooms — as new condition, — includes, cabana and tool shed. To buy new today would cost $13,500. Can now be bought for only $9,500, terms available. For further information please call collect — Courtenay, 338-5150, Mr. or Mrs. Gardner.

DOGWOOD TRAILER SALES
PARTS — PROPANE
RENTALS
RANDELL TRAILERS AND CAMPERS. 478-6841
Highway 1 and Millstream Rd.

VICTORIA MOTOR HOME SALES LTD.
2936 Douglas 385-2332
EXCLUSIVE DEALER ON VANCOUVER ISLAND FOR WINNEBAGO'S

MORRIS TRAILERS AND CAMPERS
2936 Douglas at Burnside 385-2332
Holidaire Trailers and Rustler Campers.

FOR RENT: FORD ECONOLINE van camper with pop-top. Fully equipped, sleeps 5 Low off-season rates. 598-1759.

CORDALANE CAMPERS
Profiled Aluminum
PARTS AND ACCESSORIES
493A Burnside. 384-6333

'70 11-ft. Caveman, large 3-way fridge, oven, hood-light-fan, toilet, racks, intercom. Offers on $2500. 479-1807.

14' FLEETLINE TRAILER, H/S electric brakes, sleeps 4, $850. Can be seen at Bob's Trailer Sales, or 386-9292.

BOAT AND BOX TRAILERS
Be ready for spring — order now and save at wintertime prices.
AL'S, 214 Dundas 383-8233

IMPORT TRUCK CAMPERS
Timberland CSA certified, qual'ty units. 478-2597, 3857 Duke Road (off Metchosin Road).

SCOTTY TRAILER, SLEEPS 3, propane stove and lamp, sink, $575. 652-2480.

TOTE-EM TRAILER SALES
478-1041 Days 384-5791 nights

OKANAGAN CAMPER, BUBBLE top model suitable for import pick-ups. Horwood Mazda 385-1451.

MUST SELL, OWNER TRANSFERRED. 15' travel trailer, sleeps 4, offers. 386-7925.

MOTOR HOME, COMPLETE, just the thing for travelling south 592-1325.

6 MONTH OLD 9' CAMPER. Fridge, stove with oven, 54" over cab. Best offer. 386-2334.

168 CAMPERS, TRAILERS AND MOTOR HOMES

1970 8X24' TRAVEL TRAILER, sleeps 4, 2-way fridge, stove and oven. Furnace. Complete bathroom. Hot water heater. $3895 384-8860.

NOTICE TO ALL CAMPER OWNERS: OAK BAY TEXACO stocks fire mounts and bumpers, auxiliary gas tanks, at 1990 Oak Bay Ave., 598-3411

169 MOBILE HOMES AND PARKS

BOB'S TRAILERS

GLENDALE
Mobile homes arriving soon

CLEARING
All Four Seasons
Watch for Specials
12-52 12-60 12-64
1 only 24-44 2-bedrm.

IN STOCK
MARLETTE for '73, 2-bdrm.
PARKWOOD 12-68, 2-bdrm.
Reg. $12,950, now $11,950

ARRIVING MONDAY
16 ft. LO LINER with shower

Heat tape in all sizes — don't freeze up — gun furnaces, heaters and parts.

386-3623 478-4979

WAGON TRAIN ESTATES LTD.
2524 Douglas St. 386-3291
2500 Florence Lake Rd. 478-1796
731 Goldstream Ave. 478-7333

No payments and free space rent until 1st February. Now is the time to buy. We have TWENTY beautiful 2 and 3 bedroom homes to choose from with immediate delivery. Top quality and full CSA standards. Extra large double-wides with 4 bedrooms also available. Drop in and see us today at our Douglas Street lot or Goldstream lot.

TRIANGLE HOMES LTD.
An established business with 15 years experience in mobile home sales.
LEADER. MARINER. PREMIER
All our homes are Canadian built and have total certification.
2435 Trans-Canada Hwy.
478-1774

LAMBOURN
ADULT MOBILE HOME PARK
Give yourself a Christmas present that lasts all year. LIVE on a country estate, enjoy quiet and privacy at Vancouver Island's most naturally beautiful park. We have a few more new sites available. Services are underground, sea views, spacious, well treed, community cablevision. For information please call 746-4038 or 746-7702.

GOLDSTREAM MOBILE HOMES LTD.
MONARCH — ATCO
BON PRIX
"Now with 2 lots"
2885 Trans-Canada Hwy.
478-1751
2745 Douglas
386-6311
"NEW" — COMING IN JANUARY, the famous Neonex homes from Calgary. All sizes of the full CSA "Estate" and "Imperial" Homes in 2 and 3 bedroom models. Many have 5' x 10' expandos in the living room. All are delux homes with large bay windows and full rug throughout. True quality in every respect. Call Bill or Tom at 386-3291 or Pat at 478-7333 for full details. Wagon Train.

MOBILE HOME LIQUIDATION SALE
The receiver of a local mobile home dealer has been instructed to liquidate all new and used stock by Jan. 1, 73. Park space in Victoria is available. All inquiries welcome. 478-1751 or 386-6311.

YES — WE HAVE USED MOBILE homes, park spaces and financing for you. Trade-ins always wanted and welcome. We will also list and sell your home for you — Many buyers waiting. Details phone Wagon Train, 386-3291 or 478-7333.

QUALITY 1971 2-BR. FURNISHED 12x52, all set up in view park space with huge sundeck, fully skirted, double carport. Open to view now. Call Wagon Train, 386-3291, 478-7333.

CALL "PAT" FOR A GOOD deal on the quality home you've always wanted new or used. Wagon Train 478-7333.

HOMES, IMMEDIATE POSSESSION. Quiet park. Near bus and stores. Jackson's, 974 Goldstream (Langford).

TRI-WAY MOBILE HOME PARKS has space for small mobile home. Adults only. 384-8791.

22'X44' MOBILE HOME, ALL SET up on lot in mobile park. Excellent buy, good financing, 385-5911.

8x28 CABANA FOR MOBILE home. 478-3832.

185 CONVALESCENT AND REST HOMES

NURSE HAS ROOMS VACANT for elderly people in large family home. Everything provided. Private, $200. Semi-private, $175 382-1104.

ROOM FOR LADY. 24-HOUR service with loving kind care, good meals. Government licensed. 383-9821.

LOVING CARE FOR MOTHER or father. Call Mrs. Mack, 383-9315. Fairfield Rest Home.

190 ROOM AND BOARD

PRIVATE OR SEMI-PRIVATE, bright, sunny room. Available for senior citizens. Reasonable rates, excellent meals, home care. Come and see us, or phone 383-1352. Sheffield Manor, 3136 Quadra.

ROOM AND BOARD IN LARGE family. For working person or working mother and child with included day care. 383-2335.

CRAIGMYLE GUEST HOUSE, excellent food and accommodation, friendly atmosphere, 386-6903.

ROOM AND BOARD FOR WORKING man, good meals, TV room, 384-1505.

WORKING MEN—ROOM AND board; good meals. $20 week; sharing. 384-1239.

GOOD ROOM AND BOARD FOR man. Excellent meals. TV room. 384-1505.

FAIRFIELD, NEAR COOK, ROOM and board for two with small happy family; $85 each. 384-9777.

GOOD ROOM AND BOARD, REASONABLE. 385-3825.

GOOD ROOM AND BOARD, working gentleman. 592-4150.

193 ROOMS TO RENT

LOW PRICED DOWNTOWN housekeeping room. Weekly or monthly. Oxford Hotel, 777 Fort, 384-5751.

FAIRFIELD AREA. WARM FURNISHED front room. With fireplace. $55 monthly. Phone after 6 p.m., 385-3703.

ROOMS, SINGLE $4 UP. $20 weekly. Breakfast available. Roccobella Guest House 777 Blanshard 385-9038

QUIET HOME, NEAR VICTORIA General Hospital, kitchen privileges, no drinking, men only. 383-6506.

LARGE, NEW FURNISHED, television, shag carpet, near buses, stores. 385-3166.

SIDNEY, ONE OR TWO ROOMS for quiet woman. All privileges. 570, 656-2276.

FURNISHED, SUITABLE LIGHT housekeeping, board optional. 315 Vancouver Street.

DOUBLE AND SINGLE ROOMS. Parking, kitchen facilities, TV lounge. 383-9859. 1353 Pandora.

NEW ENGLAND HOTEL. QUIET, clean rooms. Downtown. Reasonable rates. 1312 Gov't St., 382-1825.

ROOM FOR GENTLEMAN IN private home, board if desired. 383-9654.

BASEMENT BEDSITTING ROOM, near Mayfair, $48. 382-7020.

193 ROOMS TO RENT

ROOM FOR RENT WITH HOME cooked evening meals, use of living room, color TV. Close to Naden and Work Point. Phone 384-9745 or view 646 Grenville, Esquimalt. Men only.

ABUNDANT HEAT, COMFORTable bed and much more for very reasonable rates. Day, week, or month. Apply at Royal Olympic Hotel, 642 Johnson. 384-1187.

WANT A NICE ROOM WITH bath and colour Cable TV? Reasonable rates. Cheltenham Court Motel, 994 Gorge Road West, 385-9559.

BED SITTING ROOM, COMMUNITY kitchen, near Jubilee, $60 and $55. Including utilities. Lady only. Immediate occupancy. 386-6191.

2 NICE ROOMS ON WATERFRONT. Near city. Sundeck. Private entrance. $85 inclusive. January 1st. 385-2600.

194 ROOMS WANTED

GIRL WOULD LIKE ROOM IN Jehovah Witness home. 382-0043.

197 HOUSEKEEPING ROOMS TO RENT

2512 DOUGLAS ST.
FURNISHED
Clean and comfortable
1 bedroom, $100
Bachelor, $90
Housekeeping, $50
Resident Caretaker, 384-5830.
A. BERNARD & CO. LTD.
655 FORT ST. 384-9335

RITZ HOTEL
710 Fort St. 383-1021
Convenient downtown location
Elevator Service—8 a.m.-Midnight
Cablevision—TV Lounge
Daily, Weekly, Monthly rates

1024 McCLURE. CLEAN SINGLE room, cooking facilities. Share bath and fridge. $63. Utilities included. Phone 656-3060.

QUIET WORKING LADY, clean, attractive room, $75. Own fridge and stove, including washer and dryer. Lovely home. Fairfield area. 383-2485.

GORGE AREA. FURNISHED room, fridge, hot plate for responsible working man, $65 including utilities. 477-4991 or 388-5060.

239 TOLCROSS, 2 LARGE rooms, bright and clean, suit couple, share bath. Utilities included, $85. 386-1820.

GORGE, FURNISHED ROOM, fridge, hot plate, all found. Middle-aged business man only, $65. 388-9490.

ROOM OR HOUSEKEEPING, ALL found. 2923 Quadra, $60. Phone 386-3756.

FAIRFIELD. ALL FOUND, FURnished. Cozy. Sea view. Park. 382-0541.

NICE, FURNISHED ROOM, WITH kitchen $45 month. 930 Russell St. off Craigflower. 383-6195.

$68. ATTRACTIVE, DECORATED room, stove, fridge, sink, Jubilee area. 1618 Richmond.

VIC WEST. SLEEPING ROOM, kitchen facilities. $60 monthly. 382-1104.

FURNISHED ROOM WITH COOKing facilities. Suitable for older gentleman. 386-1884 after 4 P.M.

LIGHT HOUSEKEEPING. FAIRfield, near bus and shopping. Fridge. 384-2949.

BRIGHT, WARM BASEMENT room. Fully furnished. $45. Inclusive. Central. 385-4237.

NEAR PARLIAMENT BUILDings. Furnished. $60. Elderly person preferred. Phone 385-8360.

ROOM WITH KITCHENETTE. Quiet working lady. $64. 931 McClure.

LARGE CLEAN, WARM ROOM. Separate entrance. Cook and Fort area. Ladies only. 384-7474.

FAIRFIELD. UTILITIES SUPplied. Rug, wall to wall, pensioner. 383-1028.

LADY ONLY, LIGHT HOUSEkeeping, near bus, stores, 216 Moss 652-3207.

CLOSE IN. QUIET. PREFER ladies. Phone 382-2025. Reasonable.

LARGE BRIGHT HOUSEKEEPing room. 382-7634.

$28. LADY PENSIONER ONLY. 1118 Quadra Street. 592-6470.

200 APARTMENTS TO RENT UNFURNISHED

D. F. HANLEY AGENCIES LTD.

1-BR $126
BACH $110
CHALET APTS.
1465 FORT, 384-3897

1-BR $130
SIR WINSTON CHURCHILL
850 QUADRA, 383-0447

1-BR $134
2-BR $168
VALENCIA APTS.
660 NIAGARA, STE. 204

1-BR $125
DINGLEY DELL APTS.
969 DINGLEY DELL, 384-3989

BACH $95
MT. EDWARDS APT.
1002 VANCOUVER, 383-9229

2-BR $127
CONTROLLED RENT
MAX. SALARY $4,080
1414 HILLSIDE, 386-0306

RENT NOW
YORK MANOR
121 RENDALL
DE LUXE SUITES
WALL-TO-WALL CARPETING
COLORED APPLIANCES
ELEVATOR
THERAPEUTIC POOL
FREE OFFSTREET PARKING
INCLUDES HEAT, WATER AND CABLEVISION
BACHELOR SUITES FROM $114
ONE BEDROOM FROM $132
RESIDENT MANAGER
384-1214
CANADA PERMANENT

ORCHARD HOUSE
—Large view studio suites
—Wall-to-wall or hardwood
—Private balconies
—Superior soundproofing in fire resistant building
—Prestige living at
REASONABLE RENTS
382-4650 388-4659
647 MICHIGAN

ICE CAPADE TICKET WINNER:
Bernard Zorn
405 Lampson
See Ad Classification 14.

TWIN HOLLY APARTMENTS. 476 Lampson St. Large 3 bedroom, $180. Heat, hot water, cablevision, parking included in rent. 385-0215.

4-ROOM HEATED APARTMENT, available January 1 or before. 388-4000.

BACHELOR SUITE, $110. NEW quiet building. Wycliffe Apartments, 1510 Jubilee Avenue, 592-2218.

GRANITE HOUSE
2100 Granite, Oak Bay
2-bedroom suite, $175. Adults only. 592-7673.

2-BEDROOM APARTMENT, $135. Oak Bay. Basement suite, $95, near city arena, adults. No pets. 382-3720.

1-bedroom suite, $130. Available now, adults only.
THE CORONA
1430 Stadacona 382-0248

BEACON HILL 1-BEDROOM. $125. Carpets throughout. Cablevision. Lady. 592-9172.

SPACIOUS FULLY-FURNISHED 1-bedroom suites, $150 - $160. 1940 Fort. 592-9516.

LARGE, 1-BEDROOM SUITE $135, 1029 Linden, 385-6984 or 388-6920.

VACANT 3-ROOM SUITE MAIN floor, heat supplied, $95. 384-9085.

1-BEDROOM SUITE, 4TH FLOOR. January 1st. Adults. 598-3862.

200 APARTMENTS TO RENT UNFURNISHED

Park Pacific

BRAND NEW — NOW RENTING
AQUARIUS APARTMENTS
Park, Ocean and Mountain Views. Close to waterfront and Town. 95 large deluxe suites.
—Hydrotherapy pool.
—Sauna bath.
—Billiard and games room.
—Hobby room, workshop.
—Covered parking.
—Two elevators.
—Concrete floors.
—Double wall insulation.
—Excellent soundproofing.
BACHELOR, Dec. 15 $128
TWO BEDROOMS from $185
—Courteous resident managers.
All suites contain shag carpeting and luxury appointments.
Call Mr. and Mrs. G. Page, 384-1316, No. 415—215 Oswego.

MT. TOLMIE RIDGE APTS. Panoramic views, 10 outstanding de luxe suites on a six-acre private park.
—Heated indoor swimming pool.
—Sauna bath.
—Hydrotherapy pool.
—Billiard room — View lounge.
—Hobby farm — Workshop.
—Enclosed parking.
—3 elevators.
—Concrete floors.
—Excellent soundproofing.
—Enclosed parking included.
—Many suites contain two bathrooms and shag carpets.
2 BEDROOM, Jan. 1st. $210
For further information call: Mr. and Mrs. R. McIndoe
No. 221 — 1900 Mayfair Dr.
598-3821

BRAND NEW — NOW RENTING
BROOKSIDE MANOR
Park outlook, quiet location close to Jubilee area. 84 large de luxe suites.
—Hydrotherapy pool.
—Sauna bath.
—Exercise room.
—Billiard room, games room.
—Hobby room, workshop.
—Covered parking.
—Two elevators.
—Concrete floors.
—Excellent soundproofing.
BACHELOR $125
TWO-BEDROOM $196
All suites contain shag carpeting and luxury appointments.
For further information call:
Mr. R. Bowlby
No. 302 — 2623 Richmond Rd.
598-1121

THE DEVON OAKS
1066 FOUL BAY ROAD
Quiet, desirable location, close to shopping, bus routes, Jubilee, Oak Bay and leisure areas.
Available immediately
ONE BEDROOM $140
Mr. and Mrs. R. Mabee
No. 404 — 1066 Foul Bay Rd.
592-3680.

For details and transportation to view all above suites, call Mr. R. Bowlby, Prop. Mgr. 598-1121.

SEAGATE
707 ESQUIMALT ROAD
ON VICTORIA'S HARBOR WATERFRONT WITH VIEWS OF HARBOR, OCEAN AND OLYMPIC MOUNTAINS
WITH VERY LARGE INDOOR HEATED SWIMMING POOL AND HYDROTHERAPY POOL
WITH RECREATIONAL FACILITIES BEYOND COMPARISON ON VANCOUVER ISLAND
ALL PARKING IS INDOORS AND OUT OF SIGHT
WITH LANDSCAPED GROUNDS AND A LARGE WATERFRONT COURTYARD
ALL SUITES HAVE LUXURIOUS LONG SHAG CARPETING THROUGHOUT
ADULTS ONLY
NO PETS
REASONABLE RENTAL RATES
ONE-BEDROOM SUITES $150 - $165
TWO-BEDROOM SUITES FROM $185
RESIDENT MANAGER 383-1731
DIAMOND DEVELOPMENTS LTD.

CORDON PLACE
1550 RICHMOND ROAD
BETWEEN FORT AND OAK BAY AVE.
OPENING ON DEC. 1
—LARGE DE LUXE SUITES WITH DENS
—LARGE PRIVATE BALCONIES
—HEAT, CABLEVISION AND PARKING INCLUDED
—WALL-TO-WALL CARPETING
—ONE AND TWO-BEDROOM SUITES
RESIDENT MANAGER
385-7872

SHANGRI-LA ESTATES LTD.
840 CRAIGFLOWER RD.
3 bedrooms, 2 baths, each unit includes, stove, fridge, washer and dryer, W-W shag carpeting. Excellent location for a family of 2 children and no pets. Rent $212. Resident Manager No. 7 or call BROWN BROS. ON BLANSHARD. 385-8771, anytime!

TUDOR ESTATES LTD.
2030 Douglas
ST. MARGARET'S
1830 Fern
385-0201, 388-9052
Luxury apts. available immediately and some at end of December. 1 bedroom and bach. renting from $122 to $146. Centrally located building includes indoor pool, saunas, cable, carpeting, drapes, etc. Adults only. No pets, please!

TUDOR ESTATES LTD.
2030 Douglas
FONTAINBLEU
3159 Shelbourne
592-1761
One luxury 2-bedroom apt., available immediately. Freshly decorated, wall to wall, drapes, cable, etc. $171.

CHRISTIE POINT APARTMENTS
PORTAGE INLET WATERFRONT
Adults only. 2-bedroom suite. Carpeted, colored range and fridge, drapes, heat and cablevision, $145. Large top floor 2-bedroom suite with balcony, $150.
NO PETS
385-0644 2951 Craigowan Road

CAIRN VILLA
Beautiful park-like setting, all modern conveniences 1 and 2-bedroom suites situated at Lampson and Old Esquimalt Rd. at Highrock Cairn Park. Mature child welcome. For further information, call Manageress, Mrs. Wood, 383-3239 or 598-2764.

TWO-BEDROOM APARTMENT for rent in modern condominium. One child WELCOME. Walking distance to parks, beaches, downtown.
$175.00
Please call 386-1341
A. E. LePage Western Ltd., Hillside Shopping Centre

ROCKLAND ARMS
1030 LINDEN AVE.
Bright bachelor suite. Owner managed block. New carpeting. Quiet atmosphere. Mature lady.

TWO-BEDROOM SUITE. Close in on Quadra. One child welcome.
$110.00
Please call 386-1341
A. E. LePage Western Ltd., Hillside Shopping Centre.

WILLOWS—QUIET 1-BEDROOM apartment near stores, sea, and bus. Self controlled heat, and private entrance. $125 a month. 592-7445 or 592-1022.

1-BEDROOM SUITE, WALL-WALL carpet, $145. Cablevision, heat, elevator included. Esquimalt. 388-6474, between 9-5. 384-1283 after 5.

AVAILABLE IMMEDIATELY, 2-bedroom, heated, water, walking distance to town. Stores, bus. $125. 385-3305, 383-6911.

SELF-CONTAINED 1-BEDROOM suite; ground floor. 1234 Johnson.

200 APARTMENTS TO RENT UNFURNISHED

Montreal Trust
1065 Fort St. 386-2111

NOTTINGHAM COURT
1635 Cook Street
NEW—
OPENING DECEMBER
This new building is conventiently located within walking distance of all downtown shopping. Sorry, no children or pets.
1 B.R. FROM $137.00
2 B.R. FROM $155.00

ELLERY HOUSE
831 Ellery Street
NEW—
OPENING 1st JAN., '73
A new, modern concept of Apt. living, separate entrances, superior soundproofing, storage within each unit, w-w carpet, drapes, etc. Now accepting Jan. and Feb. rentals. Children welcome — Sorry, no pets.
2 B.R. $178.00

LORD MICHIGAN
235 Michigan Street
NEW — NOW OPEN
Now accepting Dec. and Jan. rentals in this new and conveniently located building with sauna, hydro pool, shag carpeting, etc., etc. Sorry no children or pets.
1 B.R. FROM $130.00
2 B.R. FROM $172.00
Resident Manager — 385-2520

HARRISON HOUSE
1417 Harrison St.
Ideal location close to all transportation and shopping on quiet street between Pandora and Yates.
1 B.R. $140.00
Resident Manager — 383-5733

FOUR SEASONS
954 DINGLEY DELL
OPENING JAN. 1, 1973
FEATURES:
—Controlled entrance and elevator
—Colored appliances
—Very spacious suites
—Wall-to-wall carpeting
—Individual heat control
—Private balconies
—Cablevision
—Free parking
—Sauna, workshop, recreation room
—Walking distance to park
—ADULTS ONLY
VIEWING DAILY
RESIDENT MANAGER
384-2226

SIR JOHN FRANKLIN
3287 Quadra St.
BRAND NEW
NOW RENTING
Controlled Ent. and Elev.; colored appliances; very spacious suites; wall-to-wall carpeting; individual heat control; private balconies; cablevision; free parking; sauna, workshop. Rec. room.
—1 bedroom $150-$160
—2 bedroom $185-$190
Adults Only
Viewing daily, 10-4 and 6-8 p.m.
658-5132 385-1985

NOW RENTING
HOLLYVIEW ARMS
1180 VIEW ST.
FEATURING:
Elevator
Cablevision
Wall to wall carpets
Controlled entrance
Quiet location—walking distance to town
One bedroom suites from $135
Call our office to view:
BROWN BROS. ON BLANSHARD
385-8771 Anytime

FERNOAKS MANOR
in Esquimalt
Move in today.
42 luxury suites
—tremendous view
— controlled entrance
—wall-to-wall carpet
—hot water heating
1 bedrooms from $132
2 bedrooms from $170
To view phone our Resident Caretaker, 384-4784

COLONY PARK MANOR
1680 Poplar
UNIVERSITY DISTRICT
1 bedroom suite from $155
2 bedroom suite $195
SWIMMING POOL, SAUNA HYDROTHERAPY AND RECREATION ROOM
477-1711

THE DUNSMUIR HOUSE
831 DUNSMUIR ROAD
(Off Esquimalt Road)
Harbor view — Quiet seclusion
Terraced Garden Setting
1 and 2-Bdrm. Suites
Available immediately
Adults Only — No Pets
Resident Manager, 388-4943

MACAULAY MANOR
1007 ESQUIMALT RD.
Beautiful new building with splendid views. 51 generous suites with quality appliances, carpets and draperies. Recreation and hobby rooms, sauna, covered parking. A few spacious studio suite and 1-bedroom suites still available. No children or pets.
RESIDENT MANGER, 384-0877

SIDNEY
ENJOY the SUITE LIFE in these 1 and 2-bedroom suites in Sidney's newest apartment block. Close to all shopping. Inquiries, 479-5648, 656-1211.

BAYSHORE COURT
912 Seikirk Ave.
Bachelor 1 and 2 BR from $120
furnished suites also available
386-7296, 592-7678, 385-0611
Abaco Property Management Ltd.

APARTMENT IN QUIET BLOCK. Suit older people. On bus line. Handy to Beacon Hill Park. One bachelor and one 1-bedroom. 675 Niagara St. 1-Bedroom, $130; Bachelor, $120. 382-9407.

MODERN ONE BEDROOM, large sitting and dining area, stove and fridge, Cablevision, free laundry, $107.50 month. No children. 384-5473.

RIDGE APTS; 2120 RIDGE Road. Very attractive, 1 bedroom suite with carpets, drapes, cablevision, etc. $126. Babies welcome. To view call Mr. Kruiger, 385-6501.

DE LUXE 1 BEDROOM, $125. DE luxe 2 bedroom $165. Walking distance to Downtown, Sauna, Recreation room. Elwood Terrace 1399 Stanley. 384-1780.

AVAILABLE JANUARY. COMfortable modern suite with 1-bedroom, dining area. On bus. Vic West. $110. Mature adults. 592-2038.

CAMELOT APTS., 3820 SHELbourne, 477-4320. 1 large bedroom apartment, $138. Adult building only. No pets.

3-ROOM SUITE, OWN ENtrance, stove, fridge, heated, $110. Available end of December. Couple only. 592-1731 after 12 p.m.

OAKRIDGE HOUSE
1-bedroom apartment to rent for January 1st. For further information call 382-3681.

$100, $115, 1 BEDROOM SUITE, modern block. Cablevision, controlled entrance, adults only. 250 Oswego. 382-3837.

2-BEDROOM SUITE, GOOD CONdition, heat and water included. $130. Sorry, no pets or children allowed. Upstairs, 479-5456.

COLWOOD-LANGFORD AREA, large 2-bedroom apartment. 2 children welcome, $140. 478-4109.

ESQUIMALT, NEAR NADEN, 1 and 2-bedroom suites. No pets. 656-1779.

LARGE 2-BEDROOM SUITE, $165. Close to shops and bus. Adults. 598-3862.

ESQUIMALT NEAR NADEN, 2 bedroom suite in 5 plex $125 per month. Available Dec. 15. 382-5263.

LARGE, 2-BEDROOM SUITE $168, 1025 Linden, 385-6984 or 388-6920.

200 APARTMENTS TO RENT UNFURNISHED

FERNWOOD MANOR
1575 BEGBIE
For the very best in apartment living, treat yourself to a
2-BR DE LUXE $220
386-9453
Mr. and Mrs. Bagshaw

CASA DEL MAR
1625 RICHMOND
2-BR FROM $163
1-BR $138
ADULTS ONLY
Call Resident Manager, 385-4250.

CASA DEL RIO
1535 JUBILEE
1 BR $135
Call Resident Managers
Mr. and Mrs. Stephens
388-4574
BUILDERS AND DEVELOPERS

OCEAN PROP. MANAGEMENT

ROYAL SCOT — 425 Quebec
This new apartment offers indoor pool, whirlpool, sauna, games room, underground parking and shag carpets.
1-B.R. from $138
Managers: G. Arnold
Phone: 385-3543.

VILLA ROYALE — 964 Heywood
This new popular block borders Beacon Hill Park and offers sauna and whirlpool facilities. Also large observation lounge.
1-B.R. (main) $129
Managers: F. Saunders
Phone: 383-9382.

NIAGARA COURT
Newly Opened
61-suite apartment block at 535 Niagara St. Close to downtown, ocean and park.
All conveniences including:
Hydro-therapy pool. Sauna bath.
1-bedroom from $142-$148
2-bedroom $182
For further information and appointment to view call: Mr. Shorey at 384-1004.

Barrington Enterprises Ltd.
For further information on the above call 384-4128 weekdays 9:00 - 5:00. Transportation available.

THE ROYAL SCOT
425 Quebec
WINTER RATES
This new apartment bldg. offers: Fully furnished studio suites — Color TV, shag carpets, linen, dishes, laundry facilities indoor pool, whirlpool, sauna, games room, underground parking.
Managers:
Mr. and Mrs. G. Arnold
PHONE: 385-3543
OCEAN PROP. MANAGEMENT

ROYAL SOVEREIGN
1678 FORT ST.
Sauna Bath, Roof-Top Observation Room. Suites are spacious and in immaculate condition.
1-Bedr. $135
Resident Caretaker 382-3396
A. BERNARD and CO. LTD.
65t5 FORT ST. 384-9335

CRAIG HOUSE
885 CRAIGFLOWER ROAD
One and two-bedroom apartments from $155. Available now. Prestige apartment.
RESIDENT CARETAKER
386-7147
Ker and Stephenson Ltd. 385-3411

TUDOR ESTATES LTD.
2030 Douglas
CHARTWELL HOUSE
1343 Harrison
388-6930
1-bedroom, $125. January 1st. 1-bedrom, $135. December 15th. Adults only. No pets.

MADRONA MANOR
1955 ASHGROVE
Quiet location near Jubilee Hospital. Extra large suites. Wall-to-wall carpets, well maintained.
1-Bedr. $135
2-Bedr. $165
Resident Caretaker 386-1767
A. BERNARD and CO. LTD.
655 FORT ST. 384-9335

ALMOST NEW, 2-STOREY CONdominium with 3 bedroomn and bathroom up. Utilities, storage room, patio, carpeted living room and kitchen down. Fridge and stove included. Close to schools, bus, plaza, sports and sea. Available now for $165. Preferably to couple or parents with 1 or 2 small children For appointment to view please call 479-7678 between 7 - 9 p.m.

CARLYLE APTS.
230 OSWEGO
592-9516
1-bedroom, 4th floor, $135. One 2-bedroom, 3rd floor, $155. Cablevision, drapes, intercom, balcony, etc. Parliament Buildings area. Adults. No pets.

CENTENNIAL APTS.
2129 Florence at Cadboro Bay Rd. Spacious cor. view apt. 1 bed., living room, dining area, W to W, cable, heat, laundry. $135. Jan. 1. Quiet, well managed block. Adults. No pets. Mrs. Welzel, 592-0697.

SWIFTSURE APTS.
540 RITHET
Available January 1, 2 bedrooms from $155, 1 bedroom from $130. Resident manager, Mrs. Sanders, 385-7375 anytime. No pets.
Barrington Enterprises

ELDORADO APTS.
1401 FORT STREET
Bright cor. 1 bed. $120. Cable, heat, laundry. Quiet, well-managed January 1st. Adults only, no pets. 385-3061.

BRENTA MOTEL
Quiet location on waterfront in Brentwood Bay. Complete 2-room units with kitchen facilities. From $100 per month or weekly. 652-2912.

ESQUIMALT, NEAR NADEN, large 2-bedroom suite for rent, cablevision, heat, new wall-to-wall carpeting, drapes, parking, balcony, $150. Marrried couple with one child welcome. Phone 388-4925. Available January 1st.

MAGDALAIN COURT
1172 YATES ST.
Available 1-bedroom and 1 bachelor, wall-to-wall carpeting, cablevision, heat included. Close to downtown.

ONE BEDROOM CORNER suite, quiet, close in, cablevision, drapes, etc. Reasonable. Adults only please. Available December 30th. Mr. Browne, 384-6880.

COLWOOD-LANGFORD AREA
1-bedroom de luxe apartment, drapes, wall-to-wall, colored appliances, all utilities included. 478-2519

GORGE VALE APARTMENTS. 1180 Colville. 383-3139. Bachelor suite, intercom, cable, carpeting, $125.

2-BEDROOM GARDEN APARTment, children welcome. References required. $135. 879 Dunsmuir.

1419 FORT STREET. SC. 1-BR. SUITE. APPLY AT STE. 5 TO INSPECT. $90. WESTERN HOMES LTD., 817 FORT STREET.

NEW, 2-BEDROOM SUITE, CARpet throughout, fireplace. 5 minutes to city, $180. 385-3848 after 6 p.m.

BACHELOR SUITE, FRIDGE and stove. $45. Phone after 4, 388-5794.

NICE 2-ROOM APARTMENT, $88. Suit older person. 1140 Pandora. 384-3861.

TIDELINE APARTMENTS
1470 DALLAS ROAD
RESIDENT MANAGER 382-5851

WEYBRIDGE MANOR
Lovely quiet 1-bedroom apartment would suit mature people. 383-4437.

1020 CATHERINE ST.
Room No. and 2; downstairs. Phone 386 7397.

3 ROOMS, SELF-CONTAINED, walking distance, quiet people, available Dec. 15th, 384-9657.

ON ROCKLAND — QUIET 2-BEDroom apartment. No pets. 383-7454.

200 APARTMENTS TO RENT UNFURNISHED

CHARTER HOUSE
435 Michigan
384-8923

REGENT TOWERS
415 Michigan
383-6216
AVAILABLE
—Bachelors
—1-bedrooms
—2-bedrooms
—Swimming pool
—Covered parking
—Cablevision
—Located in spacious well-kept grounds
—Pleasant stroll to downtown
—Choice ocean view
All Rental Enquiries Welcome
Managed by
NORTH-WEST TRUST
386-3534

KING ARTHUR APTS.
1660 FORT ST.
Spacious, well maintained suites. Balconies, drapes, cablevision.
2 Bedrooms, $150
Resident Caretaker, 384-8544

ROCKLAND HEIGHTS
1791 ROCKLAND AVE.
Well heated and maintained. On transportation. Balconies. Washing facilities each floor.
1 Bedroom, $130
2 Bedroom, $150
Resident Caretaker, 388-6349

CROFT HOUSE
128 CROFT ST.
Quiet area. Near Parliament Bldg, Sea Front, Shopping and Bus line. Walking distance to town.
2 Bdrm $165.
Resident Caretaker 382-8096

2072 CADBORO BAY RD.
Bright and spacious. Frig and stove. Suitable for quiet couple.
1 Bedroom, $125
Phone Eves. 592-9040

DAYMER APTS.
2150 CADBORO BA

212 HOUSES WANTED TO RENT

COLLEGE PROFESSOR AND family seeks 2-bedroom furnished home. January 1-June 30. Preferably University or Cordova Bay area. Maximum $200 monthly. 652-2696.

IF YOU CANNOT SELL YOUR home, we have reliable tenants waiting to rent. Phone Mr. Keen, Boorman Investment Co. Ltd. 386-9212.

MARRIED ACCOUNTANT, TWO children, non-smoker, looking for 2, 3-bedroom home, quiet area by January 15 or sooner. Preferably Oak Bay. Phone 382-4177.

QUIET COUPLE WITH 2 CHILdren require 2-bedroom house January 1st. Cordova Bay or Gordon Head area preferred. 477-6703.

WANTED: FURNISHED HOME. December to April 1st. Non-drinkers. Phone Don Porter, room 226, 386-6141.

3-BEDROOM UNFURNISHED house in North Saanich or Sidney. Starting January. Please phone 656-4771.

215 HALLS, WAREHOUSES, STORES AND OFFICES TO RENT

JACK MEARS
OAK BAY REALTY LTD.
2194 Oak Bay Ave.
201-727 Johnson

"The Professional People"

NOW LEASING
FORT ST. AT BANK

1. OFFICE SPACE. Ideally suited for Medical and Dental practices since this air-conditioned, prestige building is across from Royal Jubilee Hospital.
2. RETAIL SPACE. Ideally suited for Gift Stores, Boutiques and Specialty Shops. Heavy traffic, good exposure and private parking.

Please direct all enquiries to B. E. JEFFERY or J. L. P. MEARS at 598-3321.

HEATED STORAGE SPACE
—concrete construction
—several separate locked areas from 50 sq. ft. totalling 3000 sq. ft.
—office space also available.
Phone 388-6100
Diamond Developments

EXECUTIVE OFFICES

Prime location, Blanshard-Hudson Bay Parkade, modern prestige offices, architecturally designed, broadloom, drapes, janitor services, heat and light included in rental. Two suites left. Further particulars from Property Manager, Wall and Redekop building, 1820 Blanshard. Telephone 386-8321.

PRIME GROUND FLOOR SPACE
OAK BAY AVENUE
Ideal for Medical, Dental office, boutiques, specialty shops, etc. 650 sq. ft. Rent $225.00. Will design and create interior to suit. Separate front and rear entrance. Ample parking. Contact
388-5491
PARK PACIFIC APTS. LTD.

STORAGE—SALES
MANUFACTURING
3,500 sq. ft. new cement block bldg. Drive-in door, 18' ceiling. Oil heat. Office included. Good location.
Also—storage area up to 2,500 sq. ft., 18' ceiling, heated. 479-4412.

SHOPPING CENTRE
VACANCY
SHELBOURNE PLAZA
320 sq. ft.
Confact City Savings and Trust, 822E No. 3 Road, Richmond, B.C., 273-6181.

COMMERCIAL SPACE
AVAILABLE
Will build to your specifications. Ideally suited for Tool Rental, Upholsterer, Shoe Repair, all services business. For further information call Pat Snow, 592-3931 or 386-7545, Island Homes Ltd.

TREMENDOUS EXPOSURE
OFFICE SPACE
WOOLCO AREA
966 sq. ft. partitions and carpet included, $185 per month. New Bldg. 340 sq. ft., $152 per month utilities included. For further information, please contact Victoria Realty Ltd., 386-3585.

YARROW BUILDING OFFICE space available in modernized downtown building. Suitable for professional and business use. Suites from 200 to 425 sq. ft. Competitive Rentals. Royal Trust, 388-4311.

OFFICE SPACE IN MODERN building, ground floor, reserved parking, central location near Mayfair. Separate offices with 200 sq. ft. or larger suite with 1,300 sq. ft., $3 per sq. ft. What are your needs? 386-6688.

RENT THIS! 6,000 SQ. FT. OF office or warehouse storage space. Area is 60x100 and the price can be negotiated. Located in Esquimalt. Act now — Call Mr. Anderson, 382-2721.

OFFICE, NEW BUILDING, COLwood Corners, approximately 650 sq. ft., ample parking. Suitable for doctor, lawyer, accountant or insurance, 386-8435.

MOBILE OFFICES AND WAREhouses — Low cost, completely mobile, easy to move. Sizes from 500-2000 sq. ft. floor space. Call Wagon Train, 386-3291 or 478-7333.

RETAIL STORES FOR LEASE, 283 to 435 sq. ft., rental from $150 per month. 700 block Yates. Phone 383-4168.

FOR RENT
Excellent centrally located downtown office. Newly renovated. 950 sq. ft. Available immediately. Phone 386-8321.

MODERN WAREHOUSE, 6,000 SQ. ft., 500 Block Hillside, would build same to suit lessee. 385-7303, 388-9364.

GROUND FLOOR, NEW BUILDing, wall-to-wall, heat included. Approximately 450 sq. ft. $165. Call 388-6474, between 9-5.

1925 FERNWOOD ROAD, STORE for rent. $95 monthly. Available January 1st. 477-4827.

TILLICUM — SMALL STORE IN busy location. 1st Jan., $75 p.m. Royal Trust, 388-4311.

230 PERSONAL LOANS AND INSURANCE

NEED CASH!

Any am't, any reason

A'mt.	Ex. Paym'ts, fr.
$1600	$18
$2500	$30
$3500	$40
$4500	$52
$5500	$64
$6500	$76
$7500	$85

15 Yr. Amort. 5-yr. term
DAYS 386-9721, 386-9715
EVES. 383-3750, 385-4165

90% 90% 90%
1st mortgages in amounts up to 90% of the appraised value of your home. Pay off your existing high interest 2nd and 3rd mortgages and consolidate your debts. 1st, 2nd mortgages and agreements bought and sold. Please Ph. Len Parkin, Res. 598-2351 or office 386-7565.
ABELL MORTGAGES

233 MORTGAGE LOANS AND INSURANCE

MONEY AVAILABLE
Low rates for First or Second Mortgages, Interim Financing, Building Loans, Refinancing.
P. R. BROWN AND SONS LTD.
762 Fort St. 385-3435

$200,000 TO INVEST
Investors headquarters. Conventional and private funds available for 1st -2nd -3rd mortgages. Also interim building loans. BILL WESTCOTT 385-7761 D. F. HANLEY AGENCIES LTD.

CASH FOR YOUR MORTGAGE or agreement for sale. Quick decisions and highest prices paid. M. Braithwaite, Financial Survey Ltd., 384-9305, Res. 592-0638.

FOR A BETTER, IMMEDIATE cash deal on your mortgage or agreement. See Mr. Drew now at 386-3585. Res. 592-0927. Victoria Realty Ltd.

233 MORTGAGE LOANS AND INSURANCE

NO BONUS
Home Equity Loans

Here is your opportunity to borrow the inexpensive way. You may borrow up to 90% of your property value whether your home is paid for or not. No amounts too small or too large. Interviews in the privacy of your own home.

EXAMPLES:

Amount	Payments from
$2,000	$23.00
$3,000	$33.00
$4,000	$47.00
$5,000	$59.00

15 year ammort. 5 year term

FOR FAST, COURTEOUS SERVICE CALL ME TODAY. MONEY IMMEDIATELY AVAILABLE.

W. A. (Bill) Hodgson
385-4528 385-2458
24-Hour Service
Byron Price and Associates Ltd.

NEED A MORTGAGE?

The ROYAL BANK wants you to own the home of your dreams. If you need a mortgage your Royal Bank Manager can offer you a competitive interest rate, fast service and sound advice.

ROYAL BANK "first" mortgages on existing homes can be up to 75% of appraised value. And, in association with another company*, we can arrange a combined mortgage for up to 90%.

But most important, your dream home can be yours and we can help make it happen!

See the ROYAL BANK first

ROYAL BANK
the helpful bank

MORTGAGE FUNDS
AVAILABLE FOR ALL B.C.

FROM 9½% (VICTORIA)

UP-ISLAND, LOWER MAINLAND, INTERIOR AND NORTHERN B.C.

HOMES, WATERFRONT PROPERTY
LAND OR DEVELOPMENT PROPERTY

Drop us a line or phone collect. Perhaps we can serve you. Let us have full details of your property so we may give you a quote as to rates, terms, costs, etc., with no obligation on your part.

Cash valuations given on any existing mortgages or agreements without obligation.

COURTESY TO FELLOW BROKERS

Write or phone
Mr. Len Thomas at
DOUGLAS HAWKES LTD.
990 Blanshard St.,
Victoria, B.C.
PHONE 384-7128 (Collect)
(After hours 479-6382 collect)

NEED MONEY?
WE HAVE MONEY AVAILABLE FOR 1st AND 2nd MORTGAGES FROM $1,000 UP. USE THE EQUITY IN YOUR HOME TO COMPLETE YOUR PLANS CALL:
DON MacGILLIVRAY
A. E. LEPAGE
BOULTBEE SWEET LTD.
Hillside Shopping Centre
386-1341

INSTITUTIONAL AND PRIVATE FUNDS AVAILABLE
1st and 2nd MORTGAGES, also
EXISTING MORTGAGES BOUGHT AND SOLD
K. M. JACOBSEN
386-1361 658-8679
Canada Permanent Trust
Real Estate Division

FIRST AND SECOND MORTGAGE FUNDS AVAILABLE AT COMPETITIVE RATES. UNLIMITED FUNDS, CONVENTIONAL AND PRIVATE. QUICK DECISIONS. CALL MR. McKENZIE, 386-7321 (anytime). BOORMAN INVESTMENT CO. LTD., 1111 GOVERNMENT ST.

MORTGAGES AND INTERIM FINANCE
S.T. FIRSTS — 8.5%
S.T. SECONDS — 10.5%
Highly competitive rates on all type financing. Third mortgage funds available. R. M. GEDDES, 385-1431 or 477-6430. Quadra Realty Ltd.

INSTITUTIONAL AND PRIVATE FUNDS
FIRST AND SECOND MORTGAGES
CITY BROKERAGE, 386-3547

MONEY TO LOAN ON mortgages. Quick decisions. Also agreements and mortgages purchased for cash. See us for top price.
A. BERNARD and CO. LTD.
655 Fort Street 384-9331

MERKIN RESOURCES LTD. mortgages anywhere on Vancouver Island, existing mortgages and agreements purchased. P.O. Box 231, Victoria; P.O. Box 3354, Courtenay.

WANTED
Mortgage for 15-acre waterfront home. Box 82, Crofton. Phone 246-9334.

235 WANTED TO BORROW

WANTED FOR JANUARY 15th, 1973, $2,500 2nd 12% interest, 3-year term with no payout penalty. FREDDY STARKE, Island Pacific Realty Ltd., 388-6231.

240 BUSINESS OPPORTUNITIES

JACK MEARS
OAK BAY REALTY LTD.
2194 Oak Bay Ave.
201 - 727 Johnson

"The Professional People"

LET'S TAKE EVERYTHING TO THE CLEANERS

2 very active cleaning establishments. In prime city locations. All new equipment, priced for quick sale. Phone: ROY GOULD at 386-2291 or 384-1563.

RESTAURANT
Family Business—pleasant surroundings — "all new" in shopping plaza. Call 388-4271 L. Ziegler 592-1768.
J. H. Whittome and Co. Ltd.

234 MORTGAGES FOR SALE

STUDY THE FOLLOWING
FIRST AND SECOND MORTGAGES
and call WAYNE STRANDLUND of D. F. Hanley Agencies Ltd. (anytime), 388-4294 or 477-2888.
1. $4,500 2nd at 12%, $48.61 mon., 3-yr term.
2. $3,500 2nd at 12%, $37.81 mon., 3-yr term.
3. $4,400 A-S at 7½%, $65 mon., available for $4,069 to yield 10%.
4. $7,850, 1st at 9% due in 3 yrs, available for $7,662, to yield 10%.
5. $9,900 1st at 11%, $110.95 mon., due in 3 yrs.
6. $6,000 2nd at 13½%, $76.45 mon., due in 5 yrs.

Call WAYNE STRANDLUND (anytime), 388-4294 or 477-2888.

$17,053 FIRST AGREEMENT FOR Sale, 10% interest, payable at $200 per month. M. E. Braithwaite, Financial Survey Ltd., 384-9305, Res. 592-0638.

240 BUSINESS OPPORTUNITIES

HAIRDRESSERS WANTED ! ! ! !
Here is an opportunity for one or two hairdressers who have a clientele to purchase a well established shop in a central busy location. Owner says sell and is inviting you to make an offer on an asking price that makes it even more inviting. If you have been thinking of making a move to your own business . . . THEN INVESTIGATE THIS BEFORE YOU INVEST!
JOHN WATERMAN at D. F. HANLEY AGENCIES LTD. 385-7761 or RES. 478-2255.

GARBAGE MONEY

Yes, there is money to be made in the garbage disposal business! Established residential clientelle plus an important government contract. Two trucks included. Presently employs two helpers along with owner-operator. A going concern for $33,000.
BRENT D. EWING
388-6424 658-5661
BAYSHORE REALTY LIMITED
512 FORT ST.

A XMAS SPECIAL
HAPPY RETURNS
LADIES' SPECIALTY GOWN SHOP
Business only, grossing approximately $75,000 per annum with unlimited potential. A rare opportunity to step into an active business with highest possible established reputation in preferred heart of downtown location. Priced at $31,500. For more information call PATRICIA SEDGER.
382-8117 or 479-3673
NEWSTEAD REALTY LTD.

REST HOME
CHOICE LOCATION

Require approx. $25,000 cash or trade equity in your present property towards purchase of this modern and popular rest home. Licensed for 12 guests; new furnishings and equipment; sundeck, TV and telephone hookups in each room; 6 bathrooms; plus many extras. Present staff willing to stay. Excellent financing available on total asking price of $82,000. For further details phone ALBAN BOWES, 479-5693, or OLYMPIC REALTY LTD., 385-5741.

19,000 SQ. FT. — APT. SITE
PROVEN 16 STES.
ONLY $27,900
HURRY ON THIS ONE!!
Ideal site for 4 two-bedroom and 12 one-bedroom "walk-up" all with own entrances. Easily financed. Good rental area. Plot plan included. In Esquimalt and ready to go. Projected income $28,800 gross. Try 25% down on asking price of $27,900.
FRANK WILLS, 386-1341
A. E. LePage Western Ltd.,
Hillside Shopping Centre.

SERVICE STATION
FOR LEASE
Union Oil offers for lease a modern 3-bay services station, located in Courtenay. This high volume outlet would be suitable for an applicant with strong mechanical background
For additional information contact:
W. H. Crocker
No. 300, 2609 Granville St.,
Vancouver 9, B.C.
Phone 732-7646.

"3-YR.-OLD MONEY-MAKER"
This handsome 4-plex (2-3 Bedrm. up, 2—2 Bedrm. down) is situated on a large (approx. 72' x 315') lot and offers tremendous potential for future. Presently renting at $580 gross and never been vacant. See this one soon, as this won't last long on market at low asking price of $56,000. Excellent financing can be assumed. Call RENE ROUGEAU, 477-9110 or 385-5741.
OLYMPIC REALTY LTD.

VICTORIA MOTEL
In prime location on Gorge Road this profitable motel consists of 13 units plus 2-bedroom living quarters for owner. Shows excellent earnings and a secure future for an ambitious couple. Full price $138,500 with one-third down and excellent terms on balance. Owner would be interested in a trade for small apartment block. For full particulars on this exclusive listing call Jim ALLAN, 386-2955. Mayfair Realty.

OPPORTUNITY TO EARN $1000 per month in your own business — Small Drive-In Restaurant seats 28, plus a set of gas pumps; and located on a busy corner. Have to make this one a winner. Is now only operated 8 mo. of the Yr. and could be increased to include a good local trade. Has good living accomodation attached. For further info. and appointment to view call G. L. Lloyd, 479-4105; or 477-1841, Block Bros. Realty Ltd.

DELICATESSEN
Thriving delicatessen here in Sidney. Business this year should gross $30,000. Fabulous opportunity for a hard-working husband and wife. Extremely well established on a main thoroughfare. Price of $21,000 includes all the equipment. This business must be sold! For further information call:
John Bruce,
656-3928 or 592-7576
Sidney Realty Ltd.

BARBER SHOP
HAIR STYLISTS
4-chair, well established business in an excellent location. Busy shopping centre, free parking, owner retiring. Profit and loss statement with listing salesmen. Listed at $12,900. Vendor will consider all offers.
B. JOHNSON W. MICHAELS
386-1341
24-hr. service
A. E. LePage Western Ltd.
Hillside Shopping Centre

RECORD SHOP
BE YOUR OWN BOSS!
Good business opportunity for energetic party — on busy thoroughfare. Good lease, good stock, good equipment — roomy premises. To view call Margaret Bridger, 386-8321 or 388-5868. MLS. Homefinders, Wall and Redekop Realty Ltd.

BRICK BLDG.
JUST OFF DOUGLAS — 3-STOREY 60x120. IDEAL FOR RE-MODELLING. $150,000. Can be financed.
ALLAN KLENMAN
Licensed
Town and Country Realty
382-7276

FOR AN AGGRESSIVE OWNER UNLIMITED POTENTIAL IN YOUR OWN BUSINESS
Fully operational independent business with extensive inventory Business and Equipment is less than two years old. Excellent value at $38,000. Phone for complete details.
388-4271 RICK KINNIS 477-9394
J. H. WHITTOME and CO. LTD.

BUSY MOTEL
12-unit motel located on busy hiway Victoria area. Owner's suite, 3 bdrms, office, large storage area and work shop. Vacant land for expansion or camper units. Terms or trades considered. Ken WRIGHT, 598-2183 or HARRY WOOD, 592-2647, CANADA PERMANENT TRUST, 386-1361.

RECREATIONAL FIELD
Vancouver Island fibre glass boat building business. All moulds to go with business. A great opportunity. Asking $26,500.00.
477-1841 FRED JACKSON 477-2537
BLOCK BROS. REALTY LTD.

OPPORTUNITY
I am willing to sell a share of a growing business to an active, aggressive individual. About $7500 required. Reply in strict confidence to Victoria Press, Box 426.

DOUGLAS STREET. WILL SUBlet, fully equipped store with fixtures, suitable for mens' or ladies' wearing apparel. Terms if required. Apply Victoria Press, Box 445.

MAJOR OIL COMPANY
Nanaimo service station for lease, successful applicant must have a minimum of $4,000 working capital. Please apply Victoria Press, Box 453 Sat. stating name, age, address and telephone number.

FOR LEASE
In the heart of Sidney. Modern office building, one to four thousand square feet available. Parking. 477-5454 or 477-5719.

PRIME LOCATION AVAILABLE for Maytag, laundry and drycleaning centre. Half hour drive from Victoria. $14,000 will handle. Victoria Press Box 440.

B.C. MAGAZINE
New Victoria based monthly magazine seeks investment capital to meet starting expenses. Victoria Press Box 446.

240 BUSINESS OPPORTUNITIES

GARAGE AND
SERVICE STATION
Developing area with excellent future. Practically no competition. Building and installations only one year old. Outright ownership. Better than usual profits on petroleum products. Complete tools and equipment for all servicing, repairs and painting. Sale includes tow truck, tank truck, land, buildings, installations and equipment. Statement available. Full price $52,000.00. Terms can be negotiated. Contact Bob Evans, c/o Nanaimo Realty Co. Ltd., Box 518, Nanaimo or phone 754-2311 or eves. 754-9670.

LADIES ALSO!
hardware and
housewares
40 year old store. Present owner retiring after doing business in the same place for 27 years. Only hardware store in the district. Operated by one person with a bit of help once in a while. Excellent proposition for a partnership or a husband and wife team. Asking price $12,000. This does not include the stock. Phone J. ETTEMA for information. 383-7115 anytime. New MLS.
Ettema Realty Ltd. 383-7115

GROCERY STORES
Store, 3 bedrooms, living quarters. $60,000 gross sales.
Store, 3 bedrooms, living quarters plus suite. $140,000 gross sales.
Store, 2 bedrooms, living quarters. $85,000 gross sales.
Store, 2 bedrooms, living quarters.
For any of these, contact BEN PARENT of NEWSTEAD REALTY LTD.
382-8117 or 598-3641

HAVE YOU A SMALL BUSINESS? that could thrive on the Avenue in Oak Bay? An expanding population in the new apartments will supply an increased clientel who want service and quality supplied with a smile. The right business could buy the building for you. For more information phone JOHN MORRY, 592-9770 for this $69,900 building. 384-8001, Royal Trust Co.

YARD AT A TIME CANADA Ltd., is presently accepting applications for dealerships in your area in a highly profitable non-competitive business. Immediate action is the key to involvement with a rapidly growing corporation. Write or call YAAT, P.O. Box 3354, Vancouver 1, B.C. Canada (604) 688-3581 for confidential information.

BEAUTY SALON
Well located salon in downtown area with a steady clientel plus hotel business. Easy to run and showing a good profit to a low overhead. Owner wishes to retire but will stay on if desired until new owner gets to know clientel. $10,000. Asking ETHEL HARVEY, 386-3231 or 386-6472. Block Bros. Realty.

RESTAURANT
$16,900
Out of town owner must sell in fast growing area on busy highway. Seats up to 60. Excellent terms. MLS.
386-4271 RUTH LUKAITIS 477-5306
388-4271 SHIRLEY WILDE 478-2459
J. H. Whittome and Co. Ltd.

COFFEE HOUSE
Only $20,500 buys you a business with bankers hours 7:30-4:30, 5 days a week. Seats 24 on premises, concession with business seats over 100.
STANE JOHNSON, 383-1484
HAZEL CAMPBELL, 387-8956
Island Pacific Realty Ltd.

BUTCHER SHOP AND LOCKERS
Up-island location, asking $15,000, includes fixtures, ice block maker, 2 scales, power saw, compressor, sausage maker and grinder-slicer. Lease $750 per month.
477-1841 FRED JACKSON 477-2537
BLOCK BROS. REALTY

MOBILE HOME BUSINESS
Wishing to dispose of portion of holdings in growing business, in order to free some capital for other purposes. Reply Victoria Press. Box 370.

BOOK STORE. RARE BOOKS, Erotic Jewellery, Curiosa. Fascinating business well known by collectors, University crowd, etc. $5,200. McCandless Realty, 383-6111 or 592-1981.

GIFT SHOP, COOK-BEACON HILL area. Please call G. Ireland, C.N. Montague, 384-9318.

RESTAURANT EQUIPMENT AND fixtures for sale in excellent location. Victoria Pressa, Box 443.

SMALL RESTAURANT IN Ganges to lease, fully equipped with equipment for sale. 537-5620.

244 REVENUE PROPERTY

CITY TRUST
383-4141

RESIDENTIAL
HOTEL
DOWNTOWN
LOCATION
Comprising of two commercial rentals, 26 rooms and manager's suite. Extensive renovations were done last year, including installation of new hot water heating system and copper plumbing. Ideal situation for owner-manager operation. Reasonably priced at $120,000. For more information call or write: Bill Sidhu or Dave Taylor at 383-4141, City Trust, 1306 Douglas St., Victoria.

APARTMENTS
40-100 SUITES
10 PER CENT DOWN
7½ PER CENT
FIRST MORTGAGE
NO PERSONAL
LIABILITY
20-25 YR. AMORT.
NO TERM
NO LANDLORD/
TENANT ACT
OUTY OF TOWN
PRINCIPALS ONLY, PLEASE
JIM BROWNLEE — 385-2481
SWINERTON STEWART CLARK

CLOSE TO BEACON
HILL PARK
APARTMENT
BLOCK
43 SUITES
$90,000 DOWN
Close to all facilities and in good condition. Only 1½ yrs. old. 2 Bedroom and one-bedroom suites. Good rental area. Full price $530,000. Call Harold Ware of Gardner Realty Ltd. 385-7721 or 598-4358 (Res.)

WANTED: AN INTELLIGENT investor with approx. $30,000 undepreciated income (Class 6) this year, for a building to offset this sum, plus the benefit of so-called "tax free income" to the extent of $35,000 per year for the next 10 years or more. The project cost at asking price of $715,000 with approx. 40% cash to mortgage. The building can show 16¾% return or a conservative 10¼%, which makes it one of the best financial propositions in Victoria today. Can be acquired now through Mr. A. M. Cohen, 386-8321, 386-2911. Homefinders, Wall and Redekop Realty Ltd.

"LIVE IN YOUR REVENUE"
$5,000 to $10,000 Cash will give you your own 1-bedroom suite. The 3 other suites are all 1 bedroom self-contained. Located in Fairfield near Beacon Hill Park, a prime apartment area. Mortgage payment of $200 on $20,000 1st mtge. and owner will finance up to $10,000 second mortgage at fair rate. For information call
ROY KAISER
386-2111 477-6813
MONTREAL TRUST

ESQUIMALT DUPLEX
$39,500
Two bedrooms up and two down on each side. Fireplaces, avacado appliances and wall to wall carpeting. Rental value of $195.00 each. One side vacant. All school levels nearby. Built 1971.
BRENT D. EWING
388-6424 (RES. 658-5661)
BAYSHORE REALTY LTD.
512 FORT ST.

244 REVENUE PROPERTY

LEGAL DUPLEX LIKE NEW!
EXCELLENT BUY AT $31,000
Walking Distance to Simpson-Sears
All the amenities of 2 sep. homes. This is not an up and down or a 5x5 duplex. It is actually a lovely 1-bedroom unit, beautifully constructed and only semi attached to the main house which is in mint condition with 2 bedrooms, lovely living room, raised slate fireplace, large kitchen, and full basement. The new unit which is ground level consists of an in-line living room and dining room, cabinet electric kitchen, with colored appliances, vanity bathroom, one large bedroom, w to w carpet thru-out, extra closets for storage. To view please phone.
RON MacDONALD 386-2111
MONTREAL TRUST

DUPLEX BUY!
ELK LAKE AREA
ON ¾ ACRE
Just a short walk to lovely Elk Lake — a SECLUDED location. Just 10 minutes to downtown. NEVER a vacancy in 9 yrs, this attractive stucco duplex with over 2,000 sq. ft. of living area, THREE bedrooms on one side, TWO bedrooms on the other. BOTH have lovely living rooms (one with big fireplace). Rental income $320 Mo. CLEAR TITLE or can arrange good financing. Asking $36,000.
479-1667 477-4860
M. STAPELLS
J. H. Whittome and Co. Ltd.
Royal Oak Branch

2 UP AND DOWN
DUPLEXES
One in Fairfield on large, beautifully landsaped lot. Two bedrooms down, one up, lower suite rents for $135, upper suite roomy and warm. $25,900. To view call Margaret Bridger, 386-8321 or 388-5868. MLS.

One in Vic West — $26,500. 3 bedrooms up, fireplace in living room, large kitchen, down ideal for owner occupancy. Call Eleanor Bray, 386-8321 or 592-1130, or Margaret Bridger at 388-5868. MLS.

Homefinders, Wall and Redekop Realty Ltd.

JACK MEARS
OAK BAY REALTY LTD.
2194 Oak Bay Ave.
201 - 727 Johnson

"The Professional People"

FAIRFIELD
Older convertec 5-suite apartment producing approximately $600 monthly. Located close to shoos, transportation yet on a quiet street. Excellent financing. $57,500. PETER NASH at 598-3321.

24-UNIT MOTEL
IN VICTORIA
Showing excellent return. Well maintained and managed. Strategically located in the heart of the city. This MOTEL is busy when others are quiet. Full price $320,000 — terms to be arranged. For full particulars call:
CHES HAYS,
477-8324
ROYAL TRUST CO.,
384-8001

FAIRFIELD TRIPLEX
Try your down payment and end price on this revenue property listed at $27,900. All offers considered. Gross income is $320 a month, mortgage payments $196 a month. There are 2 one-bedroom suites and one two-bedroom suite. Owner could move into the two-bedroom suite which will be vacant Dec. 15th. All suites are self-contained. Phone on this MLS to Frank Beamish, 385-2471. Johnston and Co. Ltd.

TRIPLEX
Two large, two-bedroom suites. One bachelor. Two bathrms. Full basement, OOM stoves and fridges. Showing excellent return. Well built, close to all conveniences. Near Burnside and Douglas. Purchase on your terms at $26,500.
DOUG BOWEN 385-2481
SWINERTON, STEWART
CLARK LTD.
1318 BLANSHARD ST.

LAKEHILL
BEAUTIFUL NEW DUPLEX
WITH EXTRA POTENTIAL
DEVELOPMENT $44,900
Located on a high view lot this attractive duplex has 3 bedrooms each side, wall-to-wall carpet throughout, fireplaces each side, refrigerator and range included. Roughed in for in-law units on main level.
386-2111 R. MCDONALD 477-8956
MONTREAL TRUST

FURNISHED 6-SUITER
$57,500
MAY TRADE
Fully self-contained 1-bedroom suites in first class FORT STREET location. Showing $7,000 net. Moderate rents: $12,000 could handle. Phone J. ETTEMA anytime at 383-7115. MLS. 2260.
Ettema Realty Ltd. 1802 Cook St.

UP AND DOWN DUPLEX
UP $125 MO.
DOWN $165 MO.
This excellent conversion, close to city centre will provide a good return on a minimal investment with excellent financing available.
$23,500
384-8126 JACK COLWELL 385-3018
PEMBERTON, HOLMES LTD.

DUPLEX
See this 3-year-old duplex with two more in-law suites in basmt. 2 BRs each side situated in Central Saanich on 1-3 acre, all electric heat cost approz. $14.00 per mo. A really good investment to the right person. Asking $39,000 with terms. For further information call RUSS FITZSIMMONS 386-3231 Evenings 477-2412. Block Bros. Realty.

BLACKWOOD AREA
REVENUE $345 MO.
This older revenue property grosses $345 per month. The interior of the suites have been modernized and the building has new plumbing and wiring. Asking $25,300 and open to offers.
384-8126 R. J. MURPHY 479-8089
PEMBERTON, HOLMES LTD.

17 SUITES
BRAND NEW
Will be completed by Feb. 1st. 2 bedroom suites, 1 bedroom suites. Close to town. Price $195,000 with $120,000 first mortgage available. Carl Cliff Salmond, Gardner Realty Ltd. 385-7721 or 477-3626.

SXS DUPLEX — $39,900
Situated in a lovely family area. No-through street but very convenient area. FPs, hardwood floors and full basement! Buy it and enjoy comfortable economical living in one side, if you qualify, could be low down payment and favorable terms. Call MRS. JUDY JOHNSON, Block Bros. Realty, 386-3231 or 477-8418.

INVESTORS LOOK!!
Present income $660 monthly from new duplex and 2 lakefront cottages in Langford. Additional bldg. (incomplete) could add to revenue. Includes boathouse and float. Asking $75,000. Duplex may be bought separately. Call JAY ROGERS, 386-3231 or 477-4569, Block Bros. Realty.

WALKING DISTANCE TO CITY Centre, 4 rental units, 1 self-contained suite, furnished. Grossing $5,100 per year, with further potentials. Full price, $29,900. Particulars.
386-2111 D. BECKNER 477-4994
MONTREAL TRUST

APARTMENT FOR SALE. 3 years old. 22 suites within walking distance of downtown, no vacancies. Firm price $260,000. Cash required, $90,000. For details phone:
F. C. Pollard, 592-7860 or
H. E. Thorne, 385-0137
A. E. LePage Western Ltd.
Hillside Shopping Centre, 386-1341

3 SUITES
A first class building in a good rental area. All one Bedroom Suites with a full basement and ample parking. Showing good returns. Asking $31,900.
CALL MR. SIMONS — 386-1341
A. E. LePage Western Ltd.
Hillside Shopping Centre

FAIRFIELD
Duplex on quiet street, 2-3 bedrooms, living room with fireplace. Asking $29,500. Larry Quagliotti, 388-6231 or 479-6609.
Island Pacific Realty

APARTMENT BLOCK — FINANCIAL planning and consulting. W. R. Bentley, 385-5911.

GEORGE DEVLIN
Real Estate Consultant
635 Humboldt St., 385-2725

244 REVENUE PROPERTY

APARTMENT BLOCK
A quality 20 ste. bldg. in a first-class residential area of Victoria has just come on the market. Fully occupied, landscaped, blacktop parking, this 8 year old money maker is an excellent investment property showing a return of 10 percent. Approximately $60,000 will handle and we will look at any trades. PEARSON REALTY LTD., Box 399, Parksville, B.C. Ph. 248-3216.

21 SUITES
Jubilee — Fort — Richmond. Quiet street yet close to transportation, shopping and Post Office. A quality building built in 1969 and in first class condition. Asking $248,000.
BRENT D. EWING
388-6424 (RES. 658-5661)
BAYSHORE REALTY LTD.
512 FORT ST.

UP AND DOWN DUPLEX
$26,800
UP AND DOWN DUPLEX—$26,800 Excellent revenue producer located on Regina Ave. close to conveniences. Each unit provides LR, 2 BRs, kit, bath, stove and fridge. Large mortgage available to approved purchaser. Appointments required to view. Call JOHN A. JOHN 386-3231 or 477-8096. Block Bros. Realty.

DUPLEX
2-bedroom side by side, well constructed and planned. Situated on large valuable lot facing Gorge Golf Course. Good holding property for future commercial or apartmemt site. For good investment see this by appointment. New MLS. Asking $38,500. 384-8001 BUD ZUCK 382-0349. Royal Trust Co.

3 BUSINESSES IN LIGHT INDUSTrial zone, larger than usual lot, sound building separate heat and power. Main floor area, 6,000 sq. ft. Versatile to suit different commercial development. Before you buy you must see this. MLS. BUD ZUCK, 384-8001. Royal Trust Co. or 382-0349.

17 SUITES — HURRY!!
CENTRAL PARK AREA
Reduced to $9975 per suite
Only 9 years young
Try your offers — terms
TED BOWDEN — 479-1479
NATIONAL TRUST — 386-2961

WALKING DISTANCE TO TOWN. 27-suite apartment. Nineteen 1-bedroom suites, eight 2-bedroom suites. $360,000, never a vacancy. Minimum $70,000 down payment
386-0015 or 385-8270.

BRIGHT UP AND DOWN DUplex in high part of City. Owner heats; otherwise self contained. Asking $32,250. Leverton Rlty., 385-8012.

245 REVENUE PROPERTIES

I REQUIRE 2 APARTMENTS for possession either now or after Jan. 1.
1—24-30 suites which can be handled with $110,000 down.
2—16-20 suites which can be handled with $75,000 down.
If you are considering the sale of your property please call, in absolute confidence JIM ALLAN 386-2953 or Res. 592-2867. Mayfair Realty.

247 COMMERCIAL OR INDUSTRIAL PROPERTIES

SMALL WAREHOUSE
FOR SALE
PRICE $22,000
Located in the city and nearing completion. This brand new structure features 1,000 sq. ft. storage area, 15 ft. inside height plus heated office and 2-pce washroom. 10x15 metal roller loading door. Ideal for a small business that requires warehouse space, plumber or electrical contractor, cabinet maker, etc. Call Stan Eakin or Jack Clover of D. F. Hanley Agencies Ltd., 388-4294 or 385-7761.

2 COLWOOD
COM. ZONED SOOKE RD.
ACREAGES
1. Opp. Golf links. 1.6 ac. with fine 3,000 sq. ft. home suited to luxury living, office or clinic.
2. 1.81 ac. with access on Sooke and Kelly Rd. Has 850 sq. ft. office-store. Good warehouse site. ML
Call ERIC or LORRAINE.
388-4271 ZIEGLER 592-1768
J. H. Whittome and Co. Ltd.

MILLION DOLLAR EXPOSURE
Nearly-new Warehouse
8,400 S.F. Heated
On-site accommodation for
Trailer Trucks
Room for Expansion
Attractive Financing

Mrs. Brawnell 652-1795

Glengray Estates Limited
777 Douglas St. 385-1810

Apartment Wanted
Purchaser requires 16 to 30 suites. Has cash to mortgage. Prefers newer block. Please phone:
388-4271 RICK KINNIS 477-9394
J. H. Whittome and Co. Ltd.

COMMERCIAL LOT, COLWOOD. 70 feet frontage on Island Highway, $30,000. Call ALMER OLSON, Royal Trust Co., 384-8001.

250 HOUSES FOR SALE

ETTEMA
REALTY
1802 Cook 383-7115

NO-STEP HOME
3 BEDROOMS
$17,900,
Nice white stucco home with modern, spacious kitchen. Good size living room with fireplace. Good location. 900 square feet. Low taxes. Call J. ETTEMA anytime at 383-7115.

ROYAL OAK
NEW FAMILY HOME
WITH 2 ACRE SECLUSION
$49,000
Beautiful home in beautiful location. Living room with fireplace; dining room; breakfast room. 3 Bedrooms on the main floor all with sliding doors to wrap-around patio. Large sundeck from dining room. Fully developed basement with walk-in sauna, 2 bedrooms, large family room and office. Only 15 minutes driving from City Centre. Call J. ETTEMA anytime at 383-7115. MLS. 2767.

SOUTH OAK BAY
IMMACULATE FAMILY HOME
WITH SUPERB SEAVIEW
$49,500
Gracious living room with fireplace and a beautiful large dining room, both with ocean view. 4 spacious bedrooms. Modern kitchen with double stainless steel sinks, built-in oven and counter-top range. Spacious separate breakfast room. Den with fireplace. Full high basement with brand new oil furnace. 2 bathrooms plus extra toilet in basement. Large secluded grounds with separate garage and extra parking for boat and trailer. Phone J. ETTEMA anytime at 383-7115. MLS. 2696.

ROCKLAND AREA
2 BEDROOM BEAUTY
$23,900
A little retirement jewel on a 60'x137' lot in a delightful, quiet location. Livingroom with sliding doors to sundeck. Completely and artistically treated. Like new. Phone J. Ettema at 383-7115 anytime.

VERSATILE HOME
2, 3 or 4 BEDROOMS
Can be used as 2-bedroom home with den and sewing room, or as a 2 bedroom home with in-law accommodation or as a 4-bedroom home. Take your pick. Modern rancher with large family room with sliding door to patio. Delightful property. On busline. Call JOHN FRASER at 383-7115 or Res. 478-7361.

OPEN HOUSE
Only 1 left. Large 3 bedroom home in Gordon Head. Tasteful finishing inside and out, excellent value $32,900. Shelbourne to Blair, follow signs. Sunday 1-5 p.m. Ask about other homes, custom or spec. Todhackett Construction Ltd.

250 HOUSES FOR SALE

Bayshore realty ltd.
512 fort st. 388-6424

SEASON'S GREETINGS

MAY PEACE BE YOUR GIFT AT CHRISTMAS AND YOUR TREASURE IN THE COMING YEAR.

RUDOLPH

Leads the way to this beautiful valley view home 3 bedrooms, ensuite, living and dining room, cheery fireplace, wall-to-wall carpeting throughout. Full basement with roughed-in rec. room and bath. Located on 1/3 acre. Corner lot on Rudolph Road. Offered at $35,900. MLS. call:
WILF COTTON (Res. 479-3876)
SERVICE BEFORE AND AFTER THE SALE

DASHER

Is flying to reach this 1-acre wooded wonderland before Christmas. Giant fir trees and forest surround a cleared building site. Percolation test is satisfactory. Well water and Mun. water is available. Located in picturesque Deep Cove. Offered at $12,900. MLS, call:
WILF COTTON (Res. 479-3876)
SERVICE BEFORE AND AFTER THE SALE

DANCER

Is ecstatic about the prospects of owning this older renovated home with excellent financing.
—$1500 down
—2 bedrooms plus den
—full basement
—close to shops and transportation
—on Foul Bay Road
—asking $22,500
BARRY BOWES (RES. 383-1540)

PRANCER

Is coming in for a landing on this quiet cul-de-sac beside this one-owner home. It contains approx. 1,800 sq. ft. of gracious living on main floor plus large recreation room with wet bar. Spacious living room, separate dining room, den with FP, master BR has 4-pce. ensuite, large guest BR and 3-pce. bath; lower level has 1 BR and 2-pce. bath. All this on a beautifully landscaped 1/3 acre. Offered at $65,000. For appointments to view call: MLS 2603.
MURRAY BLANNIN (RES. 598-2200)

VIXEN

Is itching to attract young moderns to a uniquely designed home in Metchosin! Open post and beam with wood decking. Expensive wall-to-wall broadloom; combination dining room and family room, beautiful kitchen with Grand Bolero cabinets and bar, vinyl wall paper, cork and amber accents. Three patio doors lead to sundeck or barbecue area. Floor-to-ceiling fireplace in separated living room. Three bedrooms. Space for further development in lower area. $34,200. MLS.
BRENT D. EWING (RES. 658-5661)

COMET

Is racing to Sidney to see the long low rancher ($37,500) set well back from road on .388 acre landscaped lot. Large living room with fireplace, large recreation room with fireplace, two bathrooms, four bedrooms, drive-in garage. A quality home offering privacy but also close to all activities. A new MLS.
BRENT D. EWING (RES. 658-5661)

CUPID

Is in love with Colwood Lake Estates where you can walk to the golf course and commence as soon as you desire. Like 8¾% financing? New on the market but special circumstances permit immediate possession. Split level design, shake roof, sunken living room with bay window, three bedrooms, plus a tiny fourth and a handyman could easily complete the existing basement development. MLS. $32,500.
BRENT D. EWING (RES. 658-5661)

DONNER

Invites you to hang your stocking by the fireplace in Gordon Head ($33,900). Immaculate post and beam split-level built for present owners in 1963. Built-in oven, range and dishwasher. Master bedroom is 22.6 feet long! Comfortable living room with floor-to-ceiling glass and fireplace. Basement area features include recreation room, darkroom (or bedroom), bathroom and combination laundry and workshop. Close to schools, transportation and shopping. Call
BRENT D. EWING (RES. 658-5661)

BLITZEN

Is smitten about this ideal starter or retirement home situated on a quiet crescent in High Quadra. Lovely living room. 2 good sized bedrooms with double closets. Large kitchen with dining area. Automatic oil heat and attached garage. Low down payment possible. Asking price $21,900. To view please call
MRS. BRITT (RES. 592-2360)

SANTA

Is waiting for you at John Dean Park with seclusion, sea view, trees and 1840 sq. ft. of well designed, quality living area. Then you must see this 3-bedroom, 1½ bath home with sunken living room, beautiful slate fireplace, family room and double garage on ½ acre lot in North Saanich. Trade considered price now reduced to $44,000. Call
DAVID BILLINGHAM (RES. 477-4986)

$12,900— 2 BEDROOMS

Good holding property in Vic West. Stucco exterior, new roof, good plumbing and wiring. Rents for $130 per month. December possession.
BARRY BOWES

$ $ $ $ $ $ $ $ $ $ $ $ $ $ $ $ $ $
DOUGLAS REALTY LTD.
Phone 385-8784

ESQUIMALT $35,500

Only 8 years old, this spacious split-level home presents charm and character inside and outside. Illness only reason for selling.
—An eye-catching living room with white brick fireplace and bay window.
—Family sized dining room, attractive shag carpet in both.
—4 good sized bedrooms (master 11x20)
—2 full bathrooms
—Rumpus room (11x22)
—6¼% financing
—Backyard seclusion
This is the first time this home has been offered for sale.
J. C. (Jack) Waldron
385-8784 or 383-1480

HANDYMAN

Make an offer
Stucco 2-bedroom starter. New oil furnace. Hampton area.
J. C. (Jack) Waldron
385-8784 or 383-1480

BURNSIDE

4 bedrooms
Just 18 years old, this well maintained stucco home is on a quiet street in a convenient area. Drive-in garage — full basement room for further development. 1300 sq. ft. of living and all yours for only $29,500 with terrific financing.
J. C. (Jack) Waldron
385-8784 or 383-1480

METCHOSIN

A Christmas gift. Easy financing. Custom-built home. Approx. 5 years old, superior construction. More $ for $ value than you can imagine so phone me to view. A picture exterior, heavy cedar shake roof, large carport, exceptional black top set up, tons of parking. Charming interior, W-W over H-W, huge kitchen, living, dining room, rec room. Asking $34,000.
PATRICIA SEDGER
382-8117 or 479-3673
NEWSTEAD REALTY LTD.

BY OWNER, LOVELY HOME ON very quiet Montford Crescent. Over 2,600 sq. ft. custom built. 3 bedrooms up and 3 down (or office). Large rumpus room. Sundeck and carport 20 x 24. Grounds beautifully landscaped. Loads of fruit trees. Lot 80 x 180. 2 fireplaces, 2½ baths. Lots of closet space. Near to schools, bus line 100 yards. No agents. Price $43,900. 477-6711.

250 HOUSES FOR SALE

WHITTOME'S
704 FORT ST. 388-4271

OPEN HOUSE
3690 Doncaster Dr.
Saturday,
1:30 to 4 p.m.

HIGH, WIDE and HANDSOME describes the view from this hilltop beauty. Over 2,000 sq. ft. of living area on 2 levels. 4 Bdrms, 3 deluxe bathrms (2 ensuite). Beautiful living rm. and Rec. Rm. feature rugged stone fireplaces. Very deluxe family kitchen, separate Dining Rm. Artistic decor, broadloomed thru-out. Minimum garden maintenance. Asking $47,900 with quick possession. MLS.
Gerrie Hutton
388-4271 or 386-3927

OPEN HOUSE
3034 ADMIRALS ROAD
SATURDAY
1:30 to 4:30
Waterfront
$32,500

SITUATED ON SHELTERED WATERFRONT WITHIN THREE MILES OF CITY CENTRE, THIS DELIGHTFUL PROPERTY IS A RARE FIND IN THIS PRICE RANGE. THE EXCEPTIONAL VIEWS (FROM LIVING ROOM, DINING ROOM AND SUNDECK), BOATING AND WILDLIFE THAT VISITS DAILY, ALL COMBINE TO PROVIDE THE LIVING PLEASURE THE CITY IS FAMOUS FOR. THE MAIN FLOOR HAS LARGE LIVING ROOM WITH FIREPLACE, DINING ROOM, KITCHEN, BATHROOM AND TWO BEDROOMS. DOWNSTAIRS THERE IS A THIRD BEDROOM, EXTRA PLUMBING AND LARGE 'HIGH CEILING' RECREATION ROOM. HOT WATER HEATING. A LITTLE T.L.C. IS ALL THAT'S NEEDED TO MAKE THIS A TERRIFIC HOME. EXCLUSIVE LISTING.
388-4271 A. YELLS 383-5039
388-4271 G. HUTTON 386-3927

DRIVE BY
2882 WYNDEATT

'DO NOT DISTURB OWNER'
This 3-bedroom home has nice L.R. and D. R. with wall-to-wall carpets. Large kitchen. Full basement, oil heat, 30x12 rumpus room with fireplace. Nice lot on dead end street. Price $28,500. For appointments to view:
388-4271 G. MARSHALL 383-2173

Two Homes Two Lots

VERY LARGE GARAGE. EXCELLENT POTENTIAL. UNIVERSITY HEIGHTS. ONLY $35,000.
477-5306 RUTH LUKAITIS 388-4271

ROYAL OAK

Panoramic view in rural setting near town. Three carpeted bedrooms, gracious living room, formal dining room, family kitchen. Facilities in fully developed basement. Attached double garage, extra parking for cars, boat, trailer. Sunny terrace overlooks beautifully landscaped grounds. Asking $38,900.
Joe Manton
388-4271 382-5211

7 OFFERED 7

For your consideration, 7 fine home values, $35,900 to $69,900.
UVIC 6 Br. 1½ Bth. S-Pool
G. HEAD 3 Br. 1½ Bth. SEAVUE
OAK BAY 4 Br. 2 Bth
LAKEHILL 5 Br. 2 Bth ML
UPLANDS 2 Br. 2 Bth
UPLANDS 3 Br. 2 Bth
CORDOVA 4 Br. 3 Bth SEAVUE
Call ERIC or LORRAINE
388-4271 ZIEGLER 592-1768
J. H. WHITTOME and CO. LTD.

VR. VICTORIA REALTY LTD.
3477 SAANICH RD.
386-3585

—OPEN HOUSE
—2401 WILCOX TERR.
—SAT. 1:30-4:00
—CENTRAL SAANICH
—TREED SETTING
—$38,500
Lovely one-year-old, spacious, 3-bedroom deluxe home. Situated on a choice treed lot in a high location off TANNER ROAD at the corner of RUDOLPH RD. Many extra features including quality carpet, Lennox air conditioner. Living Rm. has floor-to-ceiling fireplace, dining rm. with large sundeck. Bright spacious kitchen, 5-pce. colored bathroom, plus ensuite off Master Bdrm. A REAL CHARMER. Owner transferred, a must to view. MLS No. 2530. For prior viewing call DON MUNRO, 386-3585, Res. 477-1705.

—OPEN HOUSE
—OAK BAY
—368 KING GEORGE TERR.
—1:30-4:30
—SEAVIEW, $25,900
2 large bedrooms, cosy living room with fireplace, 12x16 formal dining room. Eating area in the family kitchen. Full high basement featuring, rec room, third bedroom and modern bath with shower. Priced right to sell new, Jack Kennish, 386-3585, Res. 479-3061.

LICENSED GROUP HOME
—$24,500
Upgraded to city standards last year. This 5-bedroom, two-storey house is close to schools, shopping and transportation. The large living room has fireplace, the dining room and kitchen are compatible to the number, that the house can hold. There is a 4-Pce. bath, 3-Pce. shower and a 2-sink washroom. To view call Neva Pennie.

—HIGH QUADRA
—4 BEDROOMS
—MUST SELL
—$27,800 (Open to offers)
A good covenant can purchase this large family home with only $1,400 down. Main floor features a very large family kitchen, double S.S., Living room (19x16) with granite fireplace, dining room (18x15), master bedroom and 4-Pce. bath. Up, three more bedrooms. This is a very sound old home in an exceptional location. Please call Charles A. James, 386-3585, Res. 477-8134.

—2901 QUADRA ST.
A no-step, 3-bedroom, stucco bungalow, in a very convenient location. Nice LR with FP, separate DR, large utility and storage area plus Att. garage. Asking $23,500, easy terms if qualified. Leo Van Dyk, 386-3585, Res. 479-6264. MLS.

COLWOOD SEAVIEW
By builder, beautiful new 1300 sq. ft. home, overlooking Esquimalt Lagoon and the city. Wall to wall carpet throughout. 2 fireplaces, 4 bedrooms and many more features. Asking $37,800. Information, phone L. Wergeland Construction, 478-2998.

NEAR UVIC
Direct from builder — New 3 Bdrm. home with ensuite, slate fireplace, wall-to-wall shag, wallpaper feature walls. 1812 Hartwood Pl. off Blair Ave. Open House Sunday, 1-4 p.m. $31,900. Jack Turner Const., 477-3575.

BY OWNER
Immediate possession. Extremely warm, 2 bedrooms, fireplace, hardwood floors—immaculate. Basement garage. Garden pool. OPEN HOUSE SATURDAY 1-4 p.m. 317 Arnot. Phone 384-6261 $26,950.

ICE CAPADE TICKET WINNER:
Sarah Turner
1080 Lucas
See Ad Classification 14

BY OWNER. 2 OR 3-BEDROOM starter or retirement. $17,900 477-1380.

250 HOUSES FOR SALE

Island Pacific Realty
3200 QUADRA

ROYAL OAK

Must be sold. 14 yrs. new, 3-bedroom, 1.04 acres with potential subdivision. Call LARRY QUAGLIOTTI, 479-6609 or 388-6231.

3 MILES FROM CITY CENTRE

Asking $24,900 with excellent terms and low down payment, 15 yr. old, 3 bedrooms and full basement bungalow. Nicely landscaped lot. Drive-in garage. Large L.R. with fireplace. Hardwood floors throughout. New exclusive listing so quickly call IRENE DALZIEL 388-6231 or 384-8692.

HIGH QUADRA

Perfect retirement special with lots of character, leaded glass windows, living room with fireplace, separate garage, nice easy care corner lot with complete fencing, fruit trees and roses. Absolutely lovely inside and outside. Asking $23,500. BEN GREIG, 388-6231 or 384-8692.

ESQUIMALT (NADEN)

2 or 3 bedroom cottage, automatic oil furnace, good plumbing, wiring and roof, stucco exterior. Asking $16,900 with reasonable down payment. IRENE DALZIEL 388-6231 or 384-8692.

$17,900

Sidney Townhouse, 3 bedrooms, 4-pce. bath up. Living room, dining room, kitchen plus 2-pce. bath down. Fridge, stove and drapes included. Flower garden front yard.
GRAE LANGSTON, 386-8596

OFF ESQUIMALT ROAD $15,900

Try your down payment on this older solid well built 2 bedroom home on a large lot and with a separate garage. Stucco exterior, new roof, all fenced. Quickly call IRENE DALZIEL, 388-6231 or 384-8692.

FIXERUPPER

Some renovation done and lots to be done. One or two bedrooms, new 4-piece bath. High central location. FREDDY STARKE, 388-6231 or 384-9633.

3 BEDROOMS $22,900

Close to Jubilee Hospital, this home is in excellent condition and truly represents a top buy on the current market. All the old charm of beamed ceilings and dark wood panelling plus fully modernized wiring, furnace and plumbing. The extra large separate dining room is a special feature. Call now, it won't last. ANNE DUGGAN, 385-2064 or 388-6231.

JOHNSTON
REALTORS-APPRAISERS
SINCE 1903
1306 BROAD ST. — 385-2471

OPEN HOUSE
SAT. 1:30 - 4:30
4050 GLANFORD
$22,500

Ideal starter or retired 2-bedroom no-step home. Opposite Glanford Park with bus at door. Thru' hall, cosy living room, dining room, kitchen plumbed for washer, built-in vanity in bedrooms, 4-pce. bath, large patio, attached garage. Immediate possession. MLS.
BILL McCULLOCH
385-2471 479-4487
JOHNSTON AND CO. LTD.

CITY BUNGALOW

Savings and comfort are important requirements—there's a big measure of it here. Ideal for retired couple. Spacious living room with fireplace and hardwood feature wall and quality wall-to-wall carpet. Twin size master bedroom—the secondary bedroom is nearly as spacious. Vanity bathroom. An abundance of kitchen cabinets—extra pleasant dining area. Separate utility room. Attached garage. Few steps. Nice neighbourhood. $24,500, with some terms. Call Simon Flett, anytime 385-2471.

NEW HOME

March possession, roomy 3-bedroom, bright home on an unusually nice lot in the Glanford area. Arrange to purchase now so you can obtain maximum financing, choose your colours and carpets and possibly save money by doing painting, etc. Priced under $30,000. Also a good lot available 50x135 on which the same builder will construct to your plan. Phone Frank Beamish, 385-2471 or 592-2120.

A. E. LePAGE
BOULTBEE
SWEET
LTD.
Realtor
Hillside Shopping Centre
386-1341

OPEN HOUSE
4306 Glanford Ave.
Sat. 1:30-4:30 p.m.

IMMEDIATE POSSESSION
EVEN IN WINTER it's pretty as a picture, cosy, warm and inviting. Renovated and tastefully finished with beamed ceilings, Spanish cork walls and rich carpeting. This lovely bungalow offers a large separate dining room, 2 good sized bedrooms, convenient utility, part basement, OOM heat, separate garage, ½ acre of orchard grounds, close to schools and shopping centre. Not too far from city centre, but still enjoying the freshness of suburban living. List price only $25,900.
B. Johnson W. Michaels
386-1341 24-Hr. Service

BUILDERS—NOTE!

TRY $2500 DOWN
$23,900 — 1200 sq. ft.

Extra Lot—$8,500!!

This is a lovely older home with huge kitchen, 2 bedrooms and huge, bright living room looking over valley to the observatory. Part basement, OOM heat, heavy wiring. This is a good buy. Can be easily expanded to three bedrooms. Spotless, solid, older home in very, very good condition. Wait till you see the door handle!! Hurry on this.
F. WILLIS — 386-1341

OPEN HOUSE
SAT. 1:00-4:00
10018 CHICKORY PLACE, SIDNEY
$25,000

NEW — 2 BR — FULL BASEMENT HOME — CLOSE TO SCHOOLS AND SHOPPING PLAZA. WALL-TO-WALL CARPETING. A REAL GOOD BUY AT THIS PRICE.
YOUR HOSTS:
M. RUDDY 656-4089
BILL NESBITT 383-5677

Park Pacific

UPLANDS

This fine home has over 2,500 sq. ft. on one floor.
—The cosy living room has beautiful fireplace.
—Nice dining room.
—Large family room with fireplace.
—3 bedrooms, 3 bathrooms.
—In beautiful setting in the heart of the Uplands.
—Asking $59,500.
386-8321 IRENE VAN 384-9191
Homefinders Wall and Redekop Realty Ltd.

MOUNT VIEW AREA
Large 3-bedroom, no step home featuring large living room with fireplace, modern kitchen with good eating area plus large family room. Sep. tee house and garage beautiful view. $27,500. Call owner, 479-1588.

250 HOUSES FOR SALE

FOR SALE
Royal Trust
"THE SIGN THAT SELLS"
3400 DOUGLAS ST.
384-8001

OPEN HOUSE
SAT. 1-4 P.M.
5366 PARKER AVE. MLS
REDUCED TO $32,900
3-bedroom, modern home on large landscaped lot, 1350 sq. ft. plus attached garage. Living rm, dining rm with shag over hardwood, 1½ Baths, full high basement. Immediate possession.
STAN SAGE 384-8001

OPEN HOUSE
4000 HOLLYDENE
SAT. 2-4 P.M.
Terrific value at $59,500 but the absent owners will consider you offer. Ground level features rumpus with fireplace, 3-pce. van bath, 3 BRs, all with built-in desks. Upper level —super kitchen with dishwasher, range, adjacent utility-sewing room ... view living and dining room. Magnificent fireplace. Master bedroom has twin dressing rooms, 3-pce. ensuite. Guest bedroom, den, plus 2nd 3-pce. van bath. A real dream home. View with JOYCE MILLER, then try your offer. 384-8001.

CAREY ROAD AREA
$30,900
LOW DOWN
Brand new, lovely home featuring main floor entrance. Lovely high basement could be developed for suite. Large living room and dining area with fantastic old brick fireplace, dream kitchen with eating area, covered sundeck. 3 large bedrooms. Excellent financing. Call PETER TER VEER, 384-8001 or 479-1588.

LETS
Trade for revenue PROPERTY close to town. $40,000 to $50,000. 2 or 3-bedroom house with 2-bedroom in-law suite in basement. Needs a man's touch for easy repairs. (Gutters, down spouts, painting, etc.) Drive by 294 Helmcken but don't disturb tenants. To view contact JOHN MORRY 384-8001 or Res. 592-9770.

JUBILEE AREA
Comfortable 2-bedroom older home on a large lot (50x155) full basement. Large utility room with separate entrance could be converted to 3rd bedroom — or a family room or a rental unit. Live comfortably in this home for a few years and profit when this large lot is re-zoned for apartment development. For full particulars call MARG or GLEN McGREGOR, 384-8001 (24 hrs.) or 477-3675.

4646 AMBLEWOOD
Executive 3 bedroom home in beautiful Broadmead. Custom built with an open living design, 2 raised hearth fireplaces and extra large family room. See this before you buy and make an offer on the asking price of 384-8001 BUD ZUCK 382-0349

WATERFRONT
COBORO BAY
$159,000.00
A beautiful family home with indoor heated swimming pool 34x16 sauna or steam bath — large living room, formal dining room — family room overlooking pool — exceptional modern kitchen with solid teak cupboards, charcoal pit, two ovens, many many extras — 4 large BR's, 3 bathrooms, double garage — tennis court, green house, all this on 1.4 acres — Close to good shopping, excellent schools at all levels — view by appointment only with PAULINE BROOKES, JESSIE McGRATH or MARG McGREGOR 384-8001.

ACREAGE PLUS RANCHER
Near new 4 bedroom ranch style style bungalow. It's white with shake roof; what a picture among the mature evergreens and arbutus. Den, very large dining room, splendid living room. Slide doors from special family room to a sun patio. Nearly 9 secluded Saanich acres including horse ring. DAR GARSIDE 384-8001.

SSC
SWINERTON, STEWART CLARK LTD.
1018 BLANSHARD 385-2481

REDUCED $2000
FAIRFIELD NEAR THE SEA
3-4 BEDROOMS
Comfortable stucco family residence located on a lovely lot with ornamental fishpool and greenhouse. Full Bsmt. Cosy living room. Large electric kitchen with dining area. Sparkling 4 pc. bathrm. Auto Oil Heat. Separate Garage.
PRICE NOW: $23,900

MODERN STUCCO BUNGALOW
2-3 BEDROOMS
FULL BASEMENT
$23,500
Immaculate residence just 1½ miles from town in the Spencer Castle area featuring cosy living room with oak floors . . . bright modern electric kitchen with dining area . . . sparkling 3-pc. bathrm. . . . auto oil heat . . . drive-in garage, wired dryer.
DICK JAMES 385-2481

A LITTLE GEM LANGFORD
Just listed—bright cosy 4-rm. stucco bungalow. 2 extra rooms in full basement. Lovely w-w carpet, new 4-Pce. bathrm., new cabinet electric kitchen. Good terms. Asking price $21,500.
D. Okker—Eve.: 478-4501

TC TOWN AND COUNTRY REALTY
3617 DOUGLAS STREET
382-7276

NOW VACANT 4-BEDROOMS

This is a large roomy home in the Colwood area with 2 baths, living room, dining room, large kitchen and full basement. It's a sturdy well-built older house; wood panelling if you've got $2,000 you can move in now. Full price $23,900. Phone
JIM WEBBER
382-7276 or 658-5977

OFF OAK BAY

Avenue, a cozy 2-bedroom cottage, full basement, on good lot 64x120. Taxes only $335. To view call
ALLAN KLENMAN
382-7276 Licensed

OPEN HOUSE
SATURDAY 11-4
SUNDAY 11-4

2 minutes from Shawnigan Lake. This lovely new 3-bedroom cedar home offers truly gracious living. 1056 sq. ft. plus 504 sq. ft. of sundeck plus double carport, fireplace, open beam living room and dining room, utility room, storage room, kitchen, bathroom and 3 bedrooms. At a stage where you can choose your interior decor and floor coverings. $500 down at a price of $28,900. Turn left at Mill Bay Road, home on your left near Village. Phone 384-8715.

250 HOUSES FOR SALE

CANADA PERMANENT

ON DOUGLAS AT FORT
386-1361
OPEN TIL 8, SAT. TIL 4:30

OPEN HOUSE
SATURDAY 1:30-4:30
5699 WEST SAANICH ROAD
Unbelievable value here. The house is ranch style with approximately 2400 sq. ft. of floor space. It's 2½ yrs. old, built of insulated cement blocks and has a shake roof. Delightful plan and a view! All this plus 8.6 acres. Come and see it with MRS. CASEY WATSON, 658-8787 or 386-1361.

OPEN HOUSE
SATURDAY 1:30-4:30 P.M.
2411 AMELIA—SIDNEY
2-bedrm. retirement or starter. Age 4 yrs. 23x15 Living-dining rm with raised FP and beamed ceilings. Good financing available on price of $25,900. Immediate possession. WM. SANDERS in attendance, 386-1361 or 477-6802.

OPEN HOUSE
SAT. 1:30 - 4:30 P.M.
3208 BELLEVUE
You are invited to inspect this distinctive 3-bedroom full basement home with an outstanding view of the city. It is one of a kind. The price high 30's. MLS 2622. JACK DOBSON, 658-5676 or 386-1361.

MUST BE SOLD
OWNERS TRANSFERRED
3 bedrooms, bungalow style with part basement. Larger property with garage and one outbuilding. Good location near park and schools. MLS GRAY LAITE, 656-5267 or 386-1361.

RETIREMENT OR STARTER
3 BDRM. BASEMENT
Close in location, sep. garage, dining room, fireplaced living room, easy care garden. $24,500 H. A. (GRAY) LAITE, 656-5267 or 386-1361.

COLWOOD PICTURE HOME
$29,900
Nicely styled 2-year-old modern home. Living room with stone fireplace, 2 bedrms. main floor plus one down. Wall-to-wall carpeting. Large landscaped lot. Semi finished above ground basement. RUPERT GRANT, 598-2763 or 386-1361.

COUNTRY LIVING
With views, yet only 10 minutes from downtown is what this modern custom built VLA home offers. There are 4 bedrms, den, family room with bar, exciting kitchen, with spacious eating nook and many other attractive features. Since it must be sold, ALL OFFERS, TRADES AND TERMS CONSIDERED. MLS 2480. LES FISHER, 477-4238 or 386-1361.

OAK BAY — UNIVERSITY
NEW EXCLUSIVE OFFERING
Here is a wonderful 4-bdrm family home in this best location. Large living rm, dining rm. with sliding doors to patio, barbeque and rock waterfall. Den, fam. rm (or 5th bdrm) 2½ baths, kitchen with eating area, sep. laundry rm and many other features make this 7-yr.-old home excellent value at $51,900. GRAY LAITE 656-5267 or SID HASLAM 592-0900 or 386-1361.

"EASY FINANCING"
Try your down payment or trade. Duplex up and dwn. Best holding property available today. Half the block off Cook St. on Fort. VICTOR M. SMITH 386-1361 or 383-8593.

"OAK BAY BORDER"
Ideal retirement home, no-step, 2 br., 1½ bath, easy care lot, no bsmt. ½ blk off Oak Bay Ave. Close and convenient. $29,970. VICTOR M. SMITH 386-1361 or 383-8593.

NEW LISTING
$24,500
Town and Country Area. You will be favourably impressed with this lovely 3-bdrm home. Full bsmt. Call TED SMYTH, 477-5617 or 386-1361.

A CHARACTER HOME
Convenient Location. Do you like big rooms, fireplaces, conveniences and comfort? This home has all these plus 2 bathrooms, easily duplexed, lots of parking and all in good condition. To view call MRS. CASEY WATSON 658-8787 or 386-1361.

LUXURY LIVING
HIGH QUADRA
Has a View! This home is just super! It has 3 bdrms plus den, 3 fireplaces, and a 3-car garage. The quality shag rugs are off white, the plan is different and the excellent kitchen has a garburator. So much more! Call MRS. CASEY WATSON 658-8787 or 386-1361.

LANGFORD, $22,000
Loads of accommodation in this 3-yr-old w. Bsmt. home. 4 good Bdrms. and 1400 sq. ft. Lge. living Rm with fireplace, Cab. Elec. kitchen. Sep. utility Rm. Lge. lot needs landscaping. FRANK ALLEN 478-4807 or 386-1361. MLS 2679.

POPULAR GORGE!
Here's 1450 sq. ft. of spotless home! 3 Bdrms., full Bsmt. Oil hot water heat. Finished Rec. Rm. with fireplace. Close to everything $28,900. FRANK ALLEN 386-1361.

JUBILEE AREA, $17,900
Here's an older home on a quiet little street. 3 Bdrms., full Bsmt. Lge. Elec. kitchen. Needs paint and elbow grease! Vacant. Try your financing! FRANK ALLEN. MLS. 478-4807 or 386-1361.

WEST SAANICH ROAD
A beautiful 3-Bdrm. home finished only recently. The rooms are large and tastefully finished. The rural view is charming. The lot is 8½ rolling acres lightly treed. It's too good to be true. See it today. JACK DOBSON 658-5676 or 386-1361.

CASTLE HILL
A luxury 2-Bdrm. Home. Magnificent view, beautiful appointments, top quality construction. If you like gardens but not gardening then phone now to see this suite. JACK DOBSON 658-5676.

OAK BAY — CRESTVIEW
EXECUTIVE HOME
Beautiful 3-bedroom, gracious home complete with 2 4-pce. bathrooms located on 99x177 landscaped property. Double garage parking with large cemented driveway. Priced at $59,900. Call SID HASLAM 592-0900 or GRAY LAITE 656-5267 or 386-1361.

COLWOOD GOLF COURSE
3 Bdrms, 4th down, 5th bdrm or Den in basement. 2 fireplaces, 2 full bathrms, plus 3rd. Rt. Owner transferred and sacrificing this quality 4-year-old, better than new, home at below replacement. Priced at $32,900. Fruit trees on 75x150 ft. lot. Near schools. To view, PAT DOERKSEN, 478-3432 or 386-1361. MLS.

IMMEDIATE POSSESSION
4 BEDROOMS $24,900
Owner has purchased. Must sell quickly. Move in and be settled by Christmas. All expensive work has been done. New wiring, copper plumbing, hot water tank. Near new roof. Auto oil heat. Give us an offer. Good terms.. MLS. PAT DOERKSEN, 478-3432 or 386-1361.

HILLTOP SECLUSION
LAKEHILL
Delightfully appealing 3 bedrms, 1½ baths, in line LR and DR with W-W on hardwood. Deluxe kitchen with dining area opening on to massive sundeck, den. Attractive slate entrance. Extra parking for boat or trailer. Asking $40,900. MADGE or DON ROBBINS, 592-7641 or 386-1361.

SEAVIEWS
OAK BAY GOLF COURSE
EXECUTIVE HOME
If you are looking for a luxury home in a prime area this could be exactly the home for you. 2,160 sq. ft. All one one floor. Guest-sized living and dining room, enclosed conservatory, 3 bdrms, spacious modern kitchen with dining nook. 1.4 acres of privacy, teardrop swimming pool and cabanas. Unsurpassed views of the Gulf and Olympic Range. $96,000. MLS MADGE or DON ROBBINS, 592-7641 or 386-1361.

SIDNEY
OPEN HOUSE
SAT. AND SUN.
1-4
2049 Ardwell Ave. — new 3-bedroom bungalow — on sewer — full high basement — close to schools — $24,400. From Victoria turn off Pat Bay Highway at McDonald Park Road, right on Ardwell. Other 2 and 3 bedroom homes in same area nearing completion from $24,100. We sell direct to you. Charles Morris, 384-4224 of Reason and Pinch Homes — Builders and Developers.

BRENTWOOD
Very spacious, 4 bedrooms, all richly panelled, as new, built by a master craftsman, sylvan setting. Immediate occupancy. 385-5911.

250 HOUSES FOR SALE

HOMEFINDERS
577 CULDUTHAL
1820 BLANSHARD
386-2911 — 386-8321

OPEN HOUSE
SAT. 1-3
1110 TATTERSALL DRIVE
Unique tudor-colonial home. Beamed ceiling in kitchen and dining area, leaded glass china cabinets, knotty-pine kitchen cupboards, old brick FP in living room. You will love it. Asking $29,900. For prior viewing call: SHIRLEY MOLLBERG, 386-2911 or 478-5327 anytime.

$21,900
Certainly; this should be considered! White siding bungalow, 3 bdrms or 2 and den, large dining room, living room (spacious and comfortable) with fireplace. Country living, clean air, walk to Sooke shopping. Call MARY McGUIRE, 479-7668 DONNA PRETULA, 386-2911

GOOD VALUES:
1. 2 bedrooms, Esquimalt, $13,900.
2. 3-4 bedroom, Esquimalt, $14,900.
or
5 bedrooms, Vic West, $15,900
IRENE VAN, 386-8321, 384-9191.

OPEN HOUSE
SAT., 1-4 P.M.
4105 GLANFORD AVE.
Don't miss this exceptional home. 2 BRs on main PLUS 1 BR, rumpus room and 2-pce bathroom in the basement. Many, many extras for the price of $31,900. See picture in this week's Shopper. M.L.S.
HAZEL CLARKE or NORMA HILL, 386-2911

OPEN HOUSE
SAT. 2-4
2002 MELVILLE DRIVE
SIDNEY
You don't have to put on your snow shoes to see this lovely home on Melville Dr. 3 BR, large living room, dining and sep. utility room off the kitchen. On large corner lot. MLS. Come and enjoy burning logs in the fireplace.
PETER PRIMGAARD, 592-9519.
AUDREY GRIMSHAW, 592-4357 or 386-2911.

HOUSE HUNTING?
Why not try this luxurious 2-bedroom condominium apartment at 1122 Hilda for only $1,100 down and $185.00 per month. Beautifully finished and appointed, this apartment has L. room, D. room and kitchen complete with appliances. Call
JACK GREENWOOD, EILEEN PEARSON, 386-2911

COSY
3 Bdrm stucco home. Perfect for the small family. Meticulous; tastefully decorated with Spanish-style "2-step-up" Master Bdrm. Part bsmt has rec rm for entertaining. Utility, large fenced yard for tots to play in. 10 min. from town. $24,900.
MARY McGUIRE 479-7668
DONNA PRETULA 386-2911

TERRIFIED?
Do slippery side streets scare you to death daily? No problem here for just $23,500. A solid warm 2-BR no-step home. Call me about it anytime.
Mr. AGATE, 386-2911 or 384-5867.

MOVE IN BEFORE XMAS
664 BAXTER, 3-bedroom plus full basement, $27,900. MLS.

2002 MELVILLE DRIVE, 3-bedroom, large lot, $23,900. MLS.

916 RUSSEL ST. Up-Down Duplex, $22,500. Gross $290 per month. MLS

1010 WESTPORT, 3-bedroom plus full basement, rec. room, $37,500. MLS.

For more information and to view please call
PETER PRIMGAARD, 386-2911.

HALF-ACRE — 4 BRS.
This is a real family home just waiting for you. Large LR and kitchen, 4 bedrooms on one floor. Ground level recreation room, 1½ bathrooms. Located only minutes from town. The price only $27,900. Call now. MLS.
SHIRLEY MOLLBERG 386-2911 or 478-5327.

$26,900
Pleasantly attractive 3-bedroom, full high bsmt. home. It just sparkles inside and out. Convenient location. Range, fridge, rugs, drapes prob. included. Give yourselves a worthwhile Xmas present!
AINA MELDERIS, 386-2911 Anytime.

ANOTHER ESQUIMALT SPECIAL
OPEN HOUSE
SAT. 1-4 P.M.
637 LAMPSON
This 2-bedroom home has bright cheery kitchen, fireplace, basement and at the low price of $19,200. Includes stove, fridge, washer, dryer. Move in December 15th for Xmas. Please call Harry Palm, 386-8321 or 384-7229.

$500 DOWN PAYMENT
There are good solid homes throughout Greater Victoria that can be bought as low as $500 down with payments ranging from $130 to $200 per month. The catch is to have good credit. NO DRIVE-BYS please. For more information call
HAROLD BARBER
386-2911 or 479-6479

CORDOVA BAY — $20,900
Excellent starter or retirement, 2-bedroom home. Sunken living room with fireplace, large kitchen with eating area, utility rm — home is nicly carpeted on beautiful lot close to the water. See it today with Margaret Bridger, 386-8321 or 388-5868. MLS.

TATTERSALL — $29,900
1215 sq. ft. of comfort and convenience in this 7-yr-old, full basement home. Four bedrooms, 2 fireplaces, large sundeck and large lot. A warm, clean home close to schools, shopping and transportation. definitely a must-see. Call Karen Amyotte at 386-8321 or 384-0893.

CORDOVA BAY — $34,900
Beautifully finished, spacious 3-bedroom home with extra accommodation in basement consisting of 1 bedroom, 3-piece bath and large living or recreation room. 1100 sq. ft. of luxury living on main floor includes large living room with W-W, separate dining room, large cab. elec. kitchen. This house has an attached garage, stucco exterior and shake roof. See it today with Margaret Bridger, 386-8321 or 388-5868. MLS.

ESQUIMALT — $22,500
Lovely 2-bedroom home with prime location opposite park. Living room has nice W-W and fireplace. Kitchen is large and roomy. See this today with Margaret Bridger, 386-8321 or 388-5868. MLS.

GOOD VALUE — $25,900
Good condition — 16-yr-old home, 3 bedrooms on the main floor, 1 in the full-size basement, large kitchen with eating area; schools and shops nearby. To view call Jeannine Kossack, 386-8321 or 383-7207.

SENSATIONAL VALUE
TEN MILE POINT
$58,700 Lovely family home has unobstructed views of the ocean, Mt. Baker and San Juan Island, on ½-acre natural setting, 3 bedrooms, large living room, features granite fireplace, dining room, many built-in extras in convenient kitchen with eating area, recreation room in developed basement. Hot water heat, immaculate condition. View with Eleanor Bray or Jeannine Kossack at 386-8321, 592-1130 or 383-7207.

WALL & REDEKOP Realty Ltd.

NEW HOME SIDNEY ONLY $25,500

This unique home can be yours if you act quickly. Just completed, 2 bedrooms (master extra large), plus enormous potential for more or rumpus room, etc. Huge living room with fireplace, kitchen has built-in dishwasher, quality W-W shag carpet throughout.
No other design has this livability at this low price.
Mike Ruddy Bill Nesbitt
656-4089 383-5677
Park Pacific Inv.
383-4124

250 HOUSES FOR SALE

D.F.H.

D. F. HANLEY AGEN

250 HOUSES FOR SALE

Engineered Homes

Canada's Most Honored Builder

Northridge Terrace
Follow Vanalman Ave. to our orange and black sign

Country Atmosphere with City Convenience
Adjacent to a 10 acre natural park with tall trees, stream and open space. Paved, curbed streets, on sewer, under ground wiring, and just 10 minutes from downtown Victoria. 3 and 4 bedroom models Priced from $30,400 to $35,500. N.H.A. financing.

and in

SIDNEY
on Bradford Ave.
one block off Resthaven

Homes for the Young and The Young at Heart
Ideal starter or retirement homes 2 and 3 bedroom models priced from $22,650 to $22,950, some as low as $1,700 down with maximum B.C. grant. $186 a month P.I.T.

Open for Inspection
1 p.m to 4 p.m. Wed. thru to Sunday

NOTE: These 1972 prices will prevail only until Dec. 15, 1972. 1973 prices will be higher.

Call anytime
Rowan Ragan or Harry Atkey
383-3826 598-1737

Engineered Homes
385-6211 19 Cadillac Ave.

C. N. MONTAGUE
1028 BLANSHARD 384-9318

NEW IN COLWOOD
Brand new 3-bedroom; 2-bathroom home on treed lot in Fulton Rd. area. Asking just $24,500 with low down payment and open to offers. Please call G. Ireland. Res. 658-8408.

MOVE IN NOW
TAIT ST.
Two new quality built three-bedroom family homes, now ready for occupancy. Living room and dining room in tiny; bright modern kitchen with eating area; wall-to-wall throughout with many extras. Price $28,300 and $28,700. For details and inspection please phone Doug MacKillop, 384-0308.

OPEN TO OFFERS
Now is the time to move up to Cordova Bay Ridge. We have THREE new custom-built homes from $43,800. Distinctive styling and finish. Before you buy any house in this price range, you must see these homes. To inspect please call Doug MacKillop 384-0308 or Graham Ireland, 658-8408 without delay.

OPEN HOUSE
2806
Murray Drive
SAT., 9th DEC. 2-4 P.M.
Come and see this lovely CAPE COD COLONIAL home ideal for the family with several children. Featuring:
—4 bedrooms — 2 bathrooms
—den and living room with F.P.
—Spacious WATERFRONT LOT with boat dock.
—Well equipped, professionally built SWIMMING POOL.
All this and more for $48,500
For prior inspection just call 384-8126 MR. GREENE 385-0795
Pemberton, Holmes Ltd.

NEW HOMES
OPEN HOUSE
$29,900
SAT 1-4 P.M.
GORDON HEAD
1799 Forest Rd.
(Off end of Blair)
3 bedrooms, full basement, built-in dishwasher, W-W shag carpeting, sundeck, carport.
Bill Nesbitt 383-5677 Mike Ruddy 656-4089
383-4124
Park Pac. Inv.

SOUTH OAK BAY
HIGH VIEW LOCATION
This beautiful 3 BR modern bungalow spells quality throughout with fnel entertainment areas, bright kitchen, 2 full baths, finished Rec. room with F.P., one of the best values in this fast-selling area. The grounds blend in with this attractive home and are easy care. Seaview and some privacy complete the picture—Under $54,000. To view this new listing call J. B YOUNG 598-1818 or 383-4124 anytime. MLS.
Park Pacific Investments

Seaboard CONSTRUCTION
NEW HOMES
(1) 3313 Kingsley, Mt. Tolmie area. Ready for occupancy. $29,900
(2) Central Saanich. Six under construction. $30,900
(3) Lots — we have several, will build to suit.
652-1526 652-2578

New Homes
In the popular GORDON HEAD area at San Juan and Penhurst. Some under construction, others ready to start. Pick your floor plan and your price. Call 384-8126 MR. GREENE 385-0795
PEMBERTON, HOLMES LTD.

CAREY AND MARIGOLD
Warm your feet by the brick fireplace while the kids play in the Bsmt. Rec. Rm., 3 bedrooms, 2 bathrooms and 66' lot with a view 7% first Mtge. available! Very good value at $26,900. Call now:
CITY-WIDE APPRAISAL
383-4614 REALTY 478-5763

X X X X X X X X X X X X X
W. J. LINDSAY LTD.
Royal Oak Centre
479-7111 658-5040
X X X X X X X X X X X X X

TRANSFERRED MUST SACRIFICE brand new 2 bedroom home in nice location, Sidney. Situated on large lot. Full basement, carport, nice decor throughout, custom cabinets and beautiful bright spacious kitchen, extra large vanity bathroom. Buy direct from us and save at $22,500. 656-3305.

OVER ONE-THIRD ACRE — CITY
Older home—needs decorating and some renovation. $25,500. Lee Forbes, 385-1431 or 382-3541, anytime. Quadra Realty Ltd. ML.

REAL ESTATE APPRAISALS
anywhere on Vancouver Island
P. G. Jackson Limited
750 Fort Street 388-9102

250 HOUSES FOR SALE

WHITTOME'S
ROYAL OAK BRANCH
4520 West Saanich Rd. 479-1667

NEW LISTING
CLOSE TO UNIVERSITY
$33,500
OPEN HOUSE
1714 Sprucewood
This attractive home has on the main floor 3 bedrooms, 4-pce bath, modern kitchen with eating area, warm living room with FP and in-line dining. Below, large rumpus room, two other rooms and ½ bathroom (ideal for student rental income if desired), laundry and storage area. Situated in an area of good homes, convenient to shopping and the university, but tucked in away from the traffic noise. Appointment to view immediately, or come Saturday 1-4. MLS.
Mrs. Catherine Atkins
479-5427 479-1667

OPEN HOUSE
SAT. 1-4
3405 CEDAR HILL ROAD
All This
for only $27,900 — Lovely, spacious family home — newly tastefully decorated — large, bright kitchen — big dining room — comfortable living room with fireplace — 2 good sized bdrms. Quality carpeting throughout. Full bsmt has 2-pce. bath — extra bdrm — large rec room — presently as in law — easily returned to rec area. Large yard — handy to everything. To view call Lillian Hendy 479-1667 or 386-1234 Brian Brown 479-1667
P.S. — Only $4,000 down.

HOT LITTLE NUMBER
Set back from the street on a large lot is a 3-bedroom, no-basement home. Centrally located, close to bus transportation, shopping centre, medical and dental services, ideal for low down payment. Asking $17,000.
479-1667 DON ROURKE 479-6730

SPACIOUS
4 BEDROOMS
AMID NATIVE FIR TREES
1¼ acres and over 1,900 sq. ft. of living area, large bedrooms, 20 ft. living rm., carpeting and extensive panelling. Developed basement, 1½ baths and for the gardener there is a large heated greenhouse and loads of parking space. Priced at $37,500. Call:
479-1667 385-5508
479-1667 TED CHARTRES 385-5508

NORTH SAANICH
NO. 1—$28,500
NO. 2—$42,500
NO. 3—$53,900
TOP VALUES!
ALL these excellent homes are on TREED, LARGE LOTS, some over ½ acre.
1—VERY DEEP SEWERED LOT just one mile from Sidney, 3-bedroom TUDOR STYLE home. Living room with BRICK fireplace, Sep. dining room, 2 Bthrms., FULL HIGH basement with ample space for extra rooms or rumpus room. Can be finished in TWO WEEKS so you could MOVE IN right after New Year.
2—In BEAUTIFUL JOHN DEAN PARK Area. Large lot with home set AWAY BACK from the road. Attractive style with BRICK FRONT. Big living room, dining room, 3 BIG bedrooms, TWO bathrooms, FULL HIGH basement with RUMPUS ROOM, fireplace in, LARGE double carport with tremendous SUNDECK. This OVER 1500 sq. ft. home is ALMOST FINISHED and could be occupied very shortly.
3—EXTREMELY SECLUDED on a WOODED HILL, this FINE CHARACTER HOME is also ALMOST FINISHED. HUGE 36 ft. living room with TREMENDOUS STONE fireplace, FORMAL BIG dining room, LARGE FAMILY ROOM off kitchen (Provision for free standing fireplace). VERY LARGE master bedroom with DRESSING ROOM and FULL BATHROOM (shower). DOUBLE size bathroom off hallway plus two more large Bdrms. ENCLOSED laundry on main floor. Additional powder room. 2-Pce. off reception area. Downstairs are a RUMPUS ROOM with SAUNA and SHOWER. Space for workshop and extra bedroom. There is an ENCLOSED PATIO (Topless) overlooking a GRAVEL COURT. This ARCHITECT DESIGNED home is an excellent value at $53,000.
JOHN BISHOP B.Sc.
REALTOR, APPRAISER
479-1667, RES. 656-2308

SPOTLESS!
3 MIN. TO WOOLCO
LOVELY 4-BEDRM
FULL BASEMENT
This excellent home, near Town n' Country, shops and schools, is just 9 years young but it cannot be told from brand-new! Living-dining room in-line, pleasant kitchen opens to sundeck. Three bedrooms on main floor PLUS another good one down (Oak Floor). Big rumpus room (with bar). Workshop and drive-in garage. Must Be Sold, See it and Make An Offer!
JOHN BISHOP
479-1667 Res. 656-2308

NR. VIC HIGH
FINE OLDER HOME
DUPLEX POSS.
This excellent older home now rented at $185 mo. can be purchased with 90 days possession. BIG living room. Lovely dining room. LARGE MODERN kitchen. 2-pce. bathroom on main floor. Upstairs are THREE bedrooms and a bath and toilet separate. FULL BASEMENT with modern furnace. Drive-in garage. Zoned apartment and a good buy for $24,900.
JOHN BISHOP
479-1667 RES.: 656-2308
J. H. Whittome and Co. Ltd.
Royal Oak Branch

J. A. WOODWARD and CO. LTD.
Presently has these homes under construction
4830 Major Rd.—Cordova Bay
3908 Blenkinsop S.—Cedar Hill X
4139 Tuxedo—Saanich
Burnett Ave.—View Royal
Take a look at these or have us build you a 3-bedroom with basement, for as low as $25,900 with as low as $1,690 down and $204 P.I. per month.
For information call Mrs. Heater, 598-1166, anytime.

250 HOUSES FOR SALE

Island Homes Ltd.
2504 DOUGLAS ST.
386-7545
HERE IS A DANDY — and only $21,700. 10 years old and in excellent condition. LOW TAXES. Located in the Helmcken-Burnside area. Nice BIG L.R. with F.P. Family kitchen with dinette. 2 Bedrooms. 3-pce. bath. SEP. UTILITY room wired and plumbed. Drive-in garage. Private patio — OIL-O-MATIC HEAT. Nice lot. Call Ken Jensen, 386-7545 or 592-9079.

LAKE HILL
2 BEDROOMS PLUS DE LUXE SUITE
Immaculate home in prime residential area. Cathedral entrance to spacious bright living room with floor-to-ceiling fireplace and new W-W broadloom; feature ribbon grain mahogany running thru the "L" din. room. Superb kitchen with many features. 4-pce. vanity bath and 2 excellent bedrooms. Lower level has lovely in-law suite, sep entrance; liv. room with 2nd fireplace, bedroom, 3-pce. bath and kitchen. Only $33,900. Phone MORRIS LUND, 386-7545 anytime.

LANSDOWNE — RETIREMENT
Quick possession can be had on this immaculate, well-planned 2 or 3 BR. home in a very choice area. 1½ baths, 2 fireplaces, rumpus room 7 steps from the kitchen. Sundeck over double carport. Please call and see. Make us an offer on the asking price of $45,000. (Must be sold.) RON CROW 592-4989.

ALMOST HALF AN ACRE
With an exceptionally nice 3-BR country home in the fir trees. Separate dining room, unique kitchen, family room, 1½ baths, extra accommodation in the full basement. Good terms offered at $35,900. Please call RON CROW 592-4989.

BETTER BUYS
1. COLWOOD. Near new 3-BR, 1½ baths, with large lot. Views of countryside and Olympics. BEST BUY IN COLWOOD, in our opinion. Lovely living room with sliding glass doors to sundeck. WALL-TO-WALL THROUGHOUT. Full high cement basement with great development potential. Below market value at $27,900. Call ROBERT YOUNG, 384-3594 or 383-4124 anytime, or J. B. YOUNG, 598-1818 or 383-4124 anytime.
2. LANSDOWNE. Close to everything. Modern 2-BR beauty with basement. Lovely large landscaped lot. Priced to sell quickly at $25,900. Call J. B. YOUNG, 598-1818 or 383-4124 anytime, or ROBERT YOUNG, 384-3594 or 383-4124 anytime.
3. GORDON HEAD — University area. BRAND NEW HOMES. 3 bedrooms, some 1½ baths, basement, carport. WALL-TO-WALL, SEWERED LOTS. They are selling faster than we can complete them. $29,000 to $30,900 FIRM, with excellent financing. Call J. B. YOUNG, 598-1818 or 383-4124, or ROBERT YOUNG, 384-3594 or 383-4124 anytime.
4. DEEP COVE — SEA VIEW. Treed setting. Modern 4 BRs, 2 bathrooms, 2 floor-to-ceiling raised-hearth fireplaces. Built-in range, oven and garburator. Utility room right off dream kitchen. Large living room and dining room, both with picture windows. Modern OIL-FIRED HW HEAT with automatic control for 4 zones. Spacious sundeck, separate double garage. Lovely easy-care half-acre lot. $49,900 — terms. MLS. For appt. to view call ROBERT YOUNG, 384-3594 of 383-4124 anytime, or J. B. YOUNG, 598-1818 or 383-4124 anytime.

OOOOOOOOOOOOOOOOOOOOOO
OO WHYTE & GOWER OO
OO OAK BAY PROPERTIES OO
OO LTD. OO
OO 2227 OAK BAY AVE. OO
OO TEL. 592-2407 OO
OO OO
OOOOOOOOOOOOOOOOOOOOOO

SNUGGLE IN FOR WINTER
In this cosy, spacious home in the heart of an established family community near Fairfield Plaza. Bus stop at door. If you enjoy gracious living you'll appreciate the 15x22 living room with fireplace, the 15x12 dining room, plus 3 large bedrooms, kitchen with eating area, extra bathroom, plus drive-in garage. Phone JEANNIE DEWHURST, 592-2407 or 477-6040 for appointment to view and move in before Christmas. MLS 2632.

GORDON HEAD
QUIET CUL-DE-SAC
$36,500—4 BR
This bright well cared for home is ideal for the growing family. Located on a quiet cul-de-sac close to the elementary school. The large back yard is all fenced and easy to keep—ideal for active children. Generous floor plan with living room, separate dining and kitchen all have a distant view of the Olympics. Three bedrooms on the main floor, den, 4th bedroom and rumpus room down. Two car carport. 7¼ per cent mortgage available. Taxes only $734.06. Exclusive listing. To view call DON WHYTE or ALEC GOWER. 592-2407.

C. J. McLEOD
REALTY LTD.
2230 OAK BAY AVE.
598-4567

OAK BAY
FINE PROPERTIES
Listed with us exclusively in the preferred Oak Bay area.

$64,900
Close to Cattle Point and with all the natural beauty of Uplands Park as your back garden. 2 bedrooms and den, recreation room with fireplace. This quality residence in its beautiful landscaped setting cannot be seen from the road — offering complete privacy. Call Mrs. McLeod, 598-4567.

$64,900
Oak Bay-Cadboro Bay border. Magnificent seaviews. Close to Uplands Golf course, Village shopping and beach. Superior executive home with very large and luxurious rooms. Immaculate and complete with expensive broadloom, superb quality drapes, kitchen appliances. Adjoining natrual woodland area for quiet seclusion. Call Mrs. Watson, 598-4567.

$48,500
Uplands property adjoining Nottingham Park. No-step entrance leads to 1,500 sq. ft. of well-designed and comfortable easy-care home. 2 bedrooms and den with fireplace. Kitchen and cosy family room in line, plus additional accommodation on lower level. Call Mrs. Hart, 598-4567.

$37,000
South Oak Bay near St. Michael's School, attractive older character home. 2-storey and basement. Modernized and in excellent condition. 3 bedrooms, large family room with fireplace. In-law suite, sundeck, private garden, 2-car carport. Call Mrs. Watson or Mrs. Hart, 598-4567.

EVERGREEN HOMES
2811 Douglas St.
Open. Till 8 P.M. 384-9715
BUILDING ANYWHERE IN B.C.
Custom designs at pre fab prices. Leave the building to us. All homes unconditionally guaranteed. Look for the Evergreen signs. B.C.'s fasting growing Cedar construction company.

BY OWNER
Goldstream Subdivision. Oil heat. 1½ bathrooms, 3 bedrooms. Beautiful view. Asking $27,900. Mortgage available. Call 386-7571.

250 HOUSES FOR SALE

MAYFAIR REALTY
3153 Douglas St. 386-2955
WOODWARD'S MAYFAIR CENTRE

OPEN HOUSE
SAT., 1:30-4:30
974 BRADLEY DYNE
(ARDMORE)
Must be sold — illness forces vendors to return to U.S. Lovely 4-B.R 3-bath home on large secluded lot. Just off West Saanich Rd. and one blk. No. of Ardmore Golf Course. All offers considered. Asking $57,000. LEIGHTON NOBLE. 386-2955 or res. 658-8968.

OPEN HOUSE
3394 ALOHA AVE.
SAT. 1:30-4 P.M.
This home of 3 bedrooms boasts a spectacular "view." Very large living, dining and kitchen areas. Nice large landscaped lot. Double garage plus parking. Asking $42,900 (try an offer)! Trades on revenue considered. R. FROST, 386-2933 or res. 383-4047.

4 NEW HOMES
GORDON HEAD
OPEN SAT.
1:30 - 4:30 P.M.
(Or phone for appointment to view.)
3967 Larchwood $32,900
1823 Forest $31,900
1801 Hartwood $32,900
1805 Hartwood $33,900
Follow Blair Ave. to Larchwood to Forest and Hartwood.
GEORGE WALL,
386-2955 or Res. 478-5681

CORDOVA BAY RIDGE
QUALITY PRESTIGE HOME
FABULOUS SWIMMING POOL
Tremendous family home offering panoramic ocean, islands and mountain views. Modern luxury residence of 3 or 4 bedrooms. Large living and dining rooms, large kitchen with eating area. Family or Rec. room with FP and bar. Lge. utility room. Cedar-lined storage room, den or office and three 4-Pce. bathrooms on 2 finished levels. Full length balconies on greater side of property 35' swimming pool in separate structure (connected to main residence by enclosed walkway) containing change rooms, sauna, 4-Pce. bath, fireplace, bar, etc. and wired for stereo. Double lot beautifully landscaped with sunken patios, fish ponds, lawn, rockeries, floodlighting, etc. Truly luxury living at its finest! Asking price is $135,000 with terms available and trades considered. Courtesy to all agents. For further information contact STAN JAMES, 386-2955 or Res. 592-3740 or WAYNE SCOTT, 386-2955 or Res. 479-6087.

IF YOU ARE BROADMEAD MINDED
Then see this Carolwood home with me — it is gorgeous with a touch of Spanish decor — spacious too with dining room — family room — bathrooms and fireplaces aplenty — on ½ acre and a whale of a good buy at $49,900 — very easy terms. J. WILLIAMS, 386-2955 or Res. 479-1163.

1339 MAY ST.
BRAND NEW
Nearing completion. 3 bedrooms, master ensuite, floor-to-ceiling rock fireplace in living room, dining room, W-W carpets throughout, basement has roughed in rec. room with fireplace. Asking only $32,500. Details from FRANK BOUSFIELD, 386-2955 or Res. 479-1000.

MARIGOLD
ONLY $16,900
2 bedroom — no-step stucco bungalow, completely SECLUDED 66x132 lot, ON SEWER. ELEVEN FRUIT TREES. Good size living room with fireplace and W-W carpeting. EXTRA LOT MAY BE PURCHASED. REASONABLE TERMS AVAILABLE. Call LOU BLOOMFIELD, 386-2955 or Res. 478-6475.

"MOBILE HOME"
A real nice 2-bedroom set-up. Set up in a nice trailer park. Large living and dining rooms. Asking $8,900 (12x56x1970). R. FROST, 386-2955 or Res. 383-4047.

BLOCK BROS
Open Sat. till 3. Weekdays till 8
SHELBOURNE
3636 SHELBOURNE
477-1841

WINTER WONDERLAND
Well designed split level 1-year-old home situated on a quiet cul de sac. Magnificent view of Langford Lake and acres of beautiful snow clad green trees. Large LR with wall-to-ceiling fireplace. DR with glass doors to sundeck. 3 or 4 bedrooms. Large rec room. Quality appliances included in modern well-designed kitchen. Nicely landscaped. Asking $28,900. Call Olive Ker, 592-4450 or 477-1841.

—BIG SPACE — SMALL PRICE
A spacious, comfortable five-bedroom home with large kitchen and eating area for the big family. On a good lot, near schools, transportation and shopping. Priced at $22,900. Try your trade or down payment.
TERRY WATLING — 383-5118

COLWOOD
1949 SOOKE RD.
478-5561

COLWOOD REALISTICALLY PRICED
As the owner is transferred he must sell this nearly new 3-bedroom home. It has a full easily developed basement, w-w carpets in main living area, sliding doors to nice sundeck, nicely treed landscaped lot and situated on a quiet cul de sac for the enjoyment of the new owner and his family. $28,000, MLS. BOB PAUL, 478-5561 or 478-2477. Block Bros. Colwood.

ALL IN THE FAMILY
Two adjacent homes in Gorge area. Each with spacious in-law suite. FP in each LR. Close to bus, stores. Separate entrances. $28,500—2 BR, DR on main floor. $32,500—3 BR, in-line DR.
CHUMMY CRABBE — 383-5183
VI BERRINGER — 385-3693

GORGE - HONEYMOON HOUSE
Just right for that first or second honeymoon. LR with FP, BR, Kitchen. Elec heat. Good lot. Close to bus and stores. $17,500.
CHUMMY CRABBE — 383-5183
VI BERRINGER — 385-3693

HANDYMAN SPECIAL
FAIRFIELD DISTRICT
Charming older 2-bedroom cottage. 2 FP, large kitchen, DR, LR and glassed in sunporch. Don't wait, $16,000. Block Bros. Colwood.
478-5561 OLIVE WEBBER 478-7733
478-5561 VI BERRINGER 385-3693

WILKINSON ROAD AREA
$23,900
Large square living room with fireplace, large kitchen with eating area, two large bedrooms, full basement, automatic oil furnace. Wall-to-wall carpet throughout, lots of parking and back land. Absolutely immaculate condition inside and outside. Low down payment can take this new listing. Quickly call IRENE DALZIEL 388-6231 or 384-8692, Island Pacific Realty Ltd.

NEW HOME —
BY BUILDER
New 3-bedroom home. Close to schools, bus and shopping. Featuring open beam styling with wall-to-wall carpet. Full basement, carport. NHA financing available at 9%. Buy now and save! Direct from the builder at $29,940. Call Dan Penman today at:
KASAPI CO. LTD.
386-6191 Evenings 477-8045

GORDON HEAD
$25,850
Perfect retirement, 2 bedroom, full basement home. Lovely secluded area. 385-1431 or 382-3541 anytime. Quadra Realty Ltd.

BY OWNER, 2-YEAR-OLD, 4-bedroom home, Central Saanich, $27,900. 652-1661.

250 HOUSES FOR SALE

LAKE HILL
CUSTOM BUILT
$32,900
2 FIREPLACES
Modern 2-year-old family home in immaculate condition. Gleaming oak floors throughout. You'll agree this is one of the best values in town. M.L.S. To view call:
RAY SMITH
384-8001 479-7777
ROYAL TRUST

Investors
SYNDICATE REALTY LIMITED
620 Broughton St 386-7721

K-MART
BRAND NEW
$30,500
Immediate possession for this 3 bedr., 1½ bathr. full basement family home. Call Leo Pigert or Evan Williams, 398-1975 or 386-7721 anytime.

NEAR PORTAGE INLET
FOR A COUPLE
$22,900
Tucked away in a quiet, treed, very high Gorge location. A compact well-maintained 2-bedroom bungalow with bsmt. LR with F.P. - D.R. and a delightful small private garden with trees. FIRST TIME OFFERED. For appt to view phone PEPE BROWNE, 386-7721 (24 hrs.).

OPEN HOUSE
SATURDAY 11-4
SUNDAY 11-4
Overlooking Shawnigan Lake. 2-bedroom starter home or retirement home. Fireplace, carport, large sundeck, total cedar exterior with cottage style roof. Choose your own interior and move in January 1st. $500 down on total price of $23,500 with all services supplied. Turn left at Mill Bay Road, Shawnigan Lake cut off, home on your left just before Village. Phone 384-9715.

Seaboard
CONSTRUCTION
OPEN HOUSE
SUNDAY, DEC. 10th
1:30-4:00
3313 KINGSLEY
Mt. Tolmie area. New — 3 bedroom, 1½ bath, W-W carpet, double garage, landscaping and 1-year guarantee. Full price $29,900. 652-1526 — 652-2578.

OPEN HOUSE
9850 4TH ST., SIDNEY
SUN. 1:00 to 5:00 P.M.
Fully modern house in the tradition of elegant living, the charm of yesterday with today's conveniences. Large living and dining rooms, fabulous kitchen and family room, slate fireplace, 4 bedrooms, 2 bathrooms, utility room. Wall-to-wall broadloom throughout. Outside a 25x14' office and workshop. Located in a nice quiet area. By owner 656-1920

HIGH CLOVERDALE
Possibility and potential galores 2 bedrooms on main floor, 1 bedroom plus room for more development on second. A little time and effort and the basement is complete. Attractively treed .375 acre lot in a good high location offering a full westerly view of city and surrounds. Near school. Easy walking distance to shopping and short drive to town. Asking $25,300. J. D. Bosdet Ltd. No. 220 727 Johnson Street. 386-3128.

NEW 3 BDR. HOME
IMMED. POSSESSION
TRY $500 DOWN
BEAUTIFUL NEW HOME — IN POPULAR COLWOOD AREA. FIREPLACE IN LIVING ROOM. WALL-TO-WALL THROUGHOUT. FULL BASEMENT. FULL PRICE ONLY $23,900.
H. MITCHELL 479-4818
WESTERN HOMES LTD., 382-2157

BBBBB CCCC LL
BBBBBB CCCCCC LL
BB BB CC CC LL
BB BB CC LL
BBBBB CC LL
BB BB CC LL
BB BB CC CC LL
BBBBBB CCCCCC LLLLLL
BBBBB CCCC LLLLLL
B.C. LAND and INSURANCE
Serving B.C. Since 1863
922 Government St. 388-5535

METCHOSIN - DISTRICT 4720 Marridale Rd. New 2-bedroom house, no basement. Hot-water heating, attached garage. On 2½ acres. Phone 479-6812.

FOR SALE BY OWNER, 3 BEDROOM home, basement suite. Maplewood area. Immediate possession. No agents. Victoria Press Box 344.

POST AND BEAM, 4 BEDROOMS, 3 baths plus den, 957 Kentwood Crescent. 658-5347. Asking $71,000. You'll like it!

253 COUNTRY HOMES AND PROPERTIES

Western HOMES Ltd.
817 FORT ST. 382-2157
COUNTRY EXECUTIVE FAMILY HOME
A home for all seasons that your family will love. L-shaped living and dining rm.; family kitchen; 3 bedrooms; 2 bathrooms; separate den; recreation room; and full basement gives you all the space you will ever need. A separate garage across the breezeway and numerous shrubs and gardens make this an outstanding buy at $42,900 with good financing to boot. ML No. 2206.
Don't Delay, Call Today
Jack Davis 382-2157 (24 hrs.)
Western Homes Ltd.

3 ACRES V.L.A.
Within 7-mile circle. This home features 3 bedrooms, lovely living room, fireplace, bright kitchen, built-in oven and range, fully developed basement, with den, rumpus room, fireplace, bathroom, etc. All this on beautifully treed partly fenced property. Fine for a horse or two. Firm price of $32,000. To view call Ruby Holden, 478-7445 or 478-6669, Goldstream Properties.

Saanich Peninsula
Sidney
GORDON HULME LTD.
2444 Beacon Ave.
656-1154

NEAR SOOKE VILLAGE — Quiet location, end of no-through road. Lot approximately 100x140. Unobstructed water view. 2-bedroom, nearly new furnace, newly tiled bathroom. 2008 Solent. 642-3679. $22,000. No agents.

COMFORTABLE, SUNNY, COMBination home and shop on Salt Spring waterfront. Attached coffee shop makes a profitable business for a retired couple. Box 77 Ganges, 537-5380.

SIDNEY REALTY LTD.
656-3928
Confidence, Reliability, Action 1
Real Estate — Insurance
Serving the Saanich Peninsula

253 COUNTRY HOMES AND PROPERTIES

A. 3 ACRES GOOD SOIL
4 bedroom (2 up) house, neat as new pin, many outbuildings. TOP QUALITY SOIL ideal for market garden, roadside stall, plus 2 pigs, a cow and pony. 5480 — Sooke Road. $35,000. Drive by.

B. 5 ACRES GRASS AND TREES
SWEEPING VIEWS over Whiffen Spit and Olympics. Fabulous site. Older home partly renovated; plenty of work yet to be done but livable now. E.O. new furnace, plumbing and foundations, renewed wiring nearly complete. Lovely old garden beginning to be restored with fruit trees in real good shape. Full price $27,000 but all sorts of terms if desired. Corner Tideview and East Sooke Road.
DESMOND HOLMES
384-8126 478-1227
Pemberton, Holmes Ltd.

SHAWNIGAN LAKE AREA
Price reduced as the owner is most anxious to sell this ¾ acre with a log cabin in a secluded area. Near new 15x28 well constructed log cabin, nicely finished inside, hydro, phone and water. Present owner has started a 15x18 addition, but due to work opportunities he had to leave the area. Priced at $6,500. Vendor will look at all offers and terms. MLS. For details contact Walt Hearn 743-5525; evenings 743-2479.
Malahat Realty Ltd.
Box 40, Mill Bay, B.C.
(no Sunday calls please)

OPEN HOUSE
SUNDAY, 1-4 P.M. COME VIEW this modern 2 bedroom country home on 2 beautiful acres with some views. $34,900. 11359 West Saanich Rd. 656-4067.

PEARSON REALTY LTD.
PARKSVILLE, B.C.
Box 399, 248-6127

CAPITAL REGION AGENCIES
2481 Beacon Ave., Sidney, B.C.
—656-3951

256 WATERFRONT PROPERTIES

HALF ACRE
WATERFRONT
$6,400
$64 down
$64 monthly
Just 30 minutes south of Nanaimo, yet offering all the privacy that nature can provide. Coho Cove Estates on B.C.'s famous Gulf Islands is almost sold out. Only eight prime waterfront lots left and no more to be subdivided. Enjoy the quiet life, the tang of the sea, the sound investment of waterfront land. Take the first step now! For brochures and information contact Glen Galloway, personally, c-o Nanaimo Realty Co. Ltd., Box 518, Nanaimo or phone 754-2311 or eves. 758-5537.

SEASIDE HOME
ARCHITECT DESIGNED
Featuring: MLS 2337
—3 bedrooms
—3 bathrooms
—Spacious living and dining rooms
—In-law suite
—Guest Cottage (fully modern)
—Boat house on sandy beach
$59,500
Phone ERIC HUGHES ANYTIME
385-3435 385-1879
P. R. BROWN and SONS LTD.

SAANICH PENINSULA
1 ACRE WATERFRONT
Built for the present owner as a retirement home but must sell due to changes in circumstances. This home was designed by an architect and from its hot-water heating system to thermopane windows it has the best of materials. Main floor has over 1700 ft. of space designed for waterfront living, lower floor completely developed with family room, bath and BR. Triple carport and extra parking. Steps down to 170 of waterfront with nice beach and deep water anchorage. If you are looking for prime waterfront with seclusion call BOB PAUL, BLOCK BROS. REALTY, COLWOOD, 478-5561 or 478-2477.

DENMAN ISLAND
WATERFRONT LOTS
Southern exposure, ½ acre and larger, good beach. Terms. Waterfront lots are getting harder to come by. These would be excellent investment, retirement or holiday lots. Six left at $10,700, over 100 feet of beachfront. Six semi-waterfront lots left at $5,500 — all open to offers for cash. For information and map phone or write Frank McLaughlin, C-O Nanaimo Realty Co. Ltd., Box 518, Nanaimo or phone 754-2311 or Eves. 390-4334.

WATERFRONT
A lovely CAPE COD Colonial overlooking the quiet waters of Portage Inlet. Custom built, tasteful decor, 4 bedrooms, 2 bath, huge living room — den with fireplace, hot water heating. Lovely landscaped setting, Sundeck, and a well equipped professionally built SWIMMING POLL. A terific opportunity at
$48,500
384-8126 MR. GREENE 385-0795
Pemberton, Holmes Ltd.

WATERFRONT HOMES
CORDOVA BAY!
Oh! it's colder than a Polar Bear's bottom but its exciting with the wild wind, crackling cold, and the crashing surf. How can you stand that stuffy apartment when you can keep warm trying to keep warm on the waterfront. Oh! it's heavenly! Call me regarding two-thirds acre of waterfront and interesting home, or a Scotsman's home sound as a keg of Scotch but needs renovating. Around $35,000-$45,000 — about.
CALL MR. STOTHERS
384-4141 or 658-5285
A. E. LePage Western Ltd.,
Hillside Shopping Centre

VIEW ROYAL
ESQUIMALT HARBOUR
Approx. ¾ acre and 230' waterfront. Well landscaped secluded and nicely treed. Boat ramp and boat house. Sep. double garage, salt water swimming pool 16x31. House is 7 years old, 2 bdrms. FC basement, drive-in garage. Finished rec. room. OOM HT. The price is firm $42,000. WILF DAVIES, Island Pacific Realty Ltd., 388-6231 or 656-5298.

DEEP ANCHORAGE
Float and gangway. Delightful 2-bedroom home, 24' glassed living room with big corner fireplace and seperate guest house. Small, no upkeep lot, but secluded. Lots of trees. East Sooke Road. $38,000 with terms. Move in tomorrow.
DESMOND HOLMES
384-8126 478-1227
Pemberton, Holmes Ltd.

SAANICH INLET
Gracious roomy home plus cottage and swimming pool on 3.5 acres. Within 14-mile circle. $90,000. Call
384-8126 J. BELL 656-4293
384-8126 G. PERODEAU 656-4525
Pemberton, Holmes Ltd.

VAN. IS. SEAFRONTAGE
10 choice acres on a sheltered cove. Level land. Lots of big trees. Magnificent view. Low bank. Sloping beach. Extensive moorage potential. Resort possibilities. Owner, P.O. Box 362, Nanaimo, B.C.

WATERFRONT
GORGE-SELKIRK WATERS
Over 1 acre — 4-bedroom home. Last of the choice areas. $65,000. Victoria Press Box 358.

2 ACRES WATERFRONT
Best anchorage area for many miles. Perfect for large boat moorage. 158 ft. frontage. East Sooke area. Asking $18,000. IRENE DALZIEL, 388-6231 or 384-8692. Island Pacific Realty Ltd.

DOLPHIN BEACH ESTATES
MAGNIFICENT WATERFRONT AND VIEW LOTS
DOLPHIN AGENCIES LTD.
P.O. BOX 398, PARKSVILLE
PHONE 248-6156

DENMAN ISLAND WATERFRONT and seaview lots on water main. $5300 and up. Seaview Estates Ltd., 813 Fort, 592-2607, 382-7522.

ICE CAPADE TICKET WINNER.
Mrs. M. Sommers
286 Hampton
See Add Classification 14

256 WATERFRONT PROPERTIES

IF YOU ARE INTERESTED IN A very desirable waterfront homesite read out ad under No. 271, Salem Sea-Sites Ltd., 598-1112.

2-BEDRM. HOME ON THE Bazan Bay. $43,500. MLS. Mr. Wright at Western Homes Ltd. 382-2157 (24 hrs.)

SOOKE, BY OWNER, GOOD REVenue or residence, $20,500. No agents. 592-1988.

258 CONDOMINIUMS AND TOWNHOUSES

SWEEPING VIEWS
COMMANDING LOCATION
LUXURY LIVING
Here is a two-bedroom luxury condominium with sea views from every room. Living room fitted with rich carpet and drapes. Patio overlooking ocean — guest-size dining room served by modern kitchen with all modern appliances, including dishwasher. Large master bedroom en-suite. Underground parking, rec room, swirl pool, many other features. Asking $42,500 with terms.
DON CLARK
MIKE RUSSELL
388-5451 (24 hrs.)
NATIONAL TRUST

OPEN HOUSE
DAILY
MARKET COURT TOWNHOUSES
MARKET STREET
OFF QUADRA
PRICED FROM $19,300
OPEN DAILY
SAT.-SUN. 1-5 P.M.
Attractive homes in a pleasantly landscaped setting close to parks, schools, low down payment. Trades considered.
KRIEGER, STRICKER AND CO. LTD.
Mr. Feka — 383-1542

SHELLY GARDEN HOMES
ONE BLOCK TO SIMPSONS-SEARS
OPEN EVERY DAY
2 to 4:30
1 BLOCK OFF McRAE
3211 SHELLY ST.
Definitely the best value today. Why pay rent when you can move into a brand new home of your own with $1,200 down? Two and three-bedroom units from $21,900 to $23,650. Two baths with 3-bdrm units. NHA financing. Quiet, handy location. Mr. James and Mr. Kennish in attendance. Victoria Realty Ltd., 386-3585 (res. 477-8134 and 479-3061).

SIDNEY COURT TOWNHOUSES
Deluxe 2 and 3-Bdrm. units. Budget priced at $18,200-$19,700. Excellent financing available, Fridge, range, carpeting, drapes incl. Walking distance to ocean, town etc. Open house daily. Why pay rent when you can buy one of these exceptional units from $1,000 down? Call 385-9741. J. A. Henderson Realty Ltd.

CLOSE TO EVERYTHING
If this is your requirement, then this almost new 2 BR condominium is the answer. Only minutes from the ocean, shops, schools and transportation. WW, appliances and drapes, included in selling price of $20,900 sq. ft. of of delightful accommodation. Let me show it to you. 592-4911 ANNE PERRY, 386-3231. Block Bros. Realty.

3-BEDROOM TOWNHOUSE
$20,500
Very clean and attractive unit. Located just off Saanich Road. Near Town and Country plaza. Nice patio. Fenced yard. Good parking. Living room, dining room and kitchen on main floor. 3 bedrooms upstairs. Good terms available. No agents please. To view call 385-2064 or 384-6762

NEW AND ONLY ONE LEFT, top floor, 2 bedroom, 1½ bath

274 PROPERTY WANTED

1972 HAS BEEN A VERY BUSY YEAR AND INVENTORY HAS BEEN NEARLY DEPLETED.

1. Out of town physician requires 4 to 5-bedroom contemporary Tudor or modern, on a large lot. Some seclusion. $75,000 to $100,000.
2. Client requires 2 to 3-bedroom with or without basement, preferably within the 6-mile circle, under 25 years. $25-$35,000.
3. A company looking for investment property, particularly acreages with or without buildings. Price and terms are flexible.

PLEASE CONTACT
C. A. "Cliff" ANDERSON
477-3994 or 384-8126
PEMBERTON HOLMES LTD.

CASH!!
For subdivideable property on lower Vancouver Is. (Gordon Head to Duncan), for an immediate reply call Rick Hawkes, Paris Enterprises Ltd., 384-0033 (Collect).

CASH
For property in the Greater Victoria area including Colwood and Metchosin. 386-6191 anytime.
KASAPI CONSTRUCTION

CASH NOW
For subdivision or development property. ALF PORCHER, 386-2955 or Res. 384-5823, Mayfair Realty.

280 ACREAGE FOR SALE AND WANTED

19 ACRES FOR $13,500
Half cash, vendor will carry balance. Back at 8½% for 3 Yrs. No bonus or penalty charges. Several good home sites. Hydro and paved road. 25 Min. to town. Call me for more info. 384-8001 or 592-2007, CLIFF BENNETT, Royal Trust Co.

ACREAGE
ARDMORE. Hermit's .93 ac. brushcut. Good holding prop. $6500.

ARDMORE. .92 ac. next to Golf Club, cleared, view $10,800.

CURTEIS POINT 1.09 ac., wooded wonderland, watermain, perc. tested, near Marinas $10,800

N. SAANICH 6 ac. hillside trees, rocks, view, watermains $27,500
M.L.S. 1971 and 2270

656-4000 K. DROST 656-2427
SAANICH PENINSULA PROPERTIES LTD., Sidney, B.C.

HOLD IT!!!
5 years ago they said property couldn't go any higher.
5 years from now they'll say the same thing.
They're even saying it now . . .
BUT DON'T YOU BELIEVE IT!
It can and will gain in value every day.
Here's your chance to buy some valuable property close to town at a price which makes it economical to hold onto for the future.
50 acres for only $60,000.
Call JOHN WATERMAN at D. F. HANLEY AGENCIES LTD. 385-7761 or RES. 478-6476 ML 2535

5 PARCELS OF TEN ACRES
Ideal small farm land, fronting on hard surface road, next door to provincial park, lake and marina. Don't delay — Call BEN PARENT of NEWSTEAD REALTY LTD., 382-8117 or 598-3641.

21 ACRES
½ farm, ½ trees and view. Full price $63,000. Located on W. Saanich Rd. Terms as low as $5,000 down.

ALLAN KLENMAN
Licensed
Town and Country Rlty. 382-7276

TRAILER COURT REQUIRED
I have a bona fide buyer from out of Province for an over nite Trailer Court on Vancouver Island. All replies confidential. JACK GREENWOOD 386-2911
Homefinders Wall and Redekop Realty Ltd.

2 PARCELS OF BEAUTIFULLY treed virgin land in East Sooke area—10 acres and 16½ acres at $15,000 and $25,000 fronting on paved road and power line. Real seclusion here. Call for details—STAN JAMES, 386-2955 or res. 592-3740 or WAYNE SCOTT, 386-2955 or res. 479-6087. Mayfair Realty.

MINI-FARM WANTED
2 TO 5 ACRES
Suited to truck growing, NOT subdivision land, Brentwood area or Saanich Peninsula for CASH, with or without building. Please call ALF PORCHER, 386-2955 or Res. 384-5823.
MAYFAIR REALTY LTD.

HOME OR TRAILER LOT (4.2 acres) 12 miles from town. Rugged trees and bush with lovely home or trailer site. Driveway already in. Asking $10,900.
IRENE DALZIEL 388-6231 or 384-8692. Island Pacific Realty Ltd.

31 ACRES—$42,000
Excellent Holding Property in the 5-acre freeze area. Close in. Terms RON CROW 592-4989. ISLAND HOMES LTD.

CASH
For property in the Greater Victoria area including Colwood and Metchosin. 386-6191 anytime.
KASAPI CONSTRUCTION

ACREAGE FOR SALE?
Large or small, with or without home, building lots, etc. Call GEORGE CHAN, the specialist in Land. 386-2955. Mayfair Realty.

WANTED: LAND OR SMALL holding (quality V.L.A.) No agents. Phone Don Porter, room 226, 386-6141.

285 UP-ISLAND PROPERTIES

VANCOUVER ISLAND
LAND — LAND — LAND
$35 DOWN—$35 MONTHLY
OCEAN VIEW — TREES
— RETIREMENT —
—RECREATION—
—INVESTMENT—
$3,700—$6,700

Buy land, value goes up each year. Invest in soil, trees, fern and salal for privacy and peace of mind. Property overlooks blue Georgia Strait and snow-capped mainland mountains. Size 1-3 to 1-2 acre. City water, paved roads only 10 minutes north of Nanaimo, ½ mile from beach with oysters and salmon. Bank in land just $35 monthly. For brochures and information, phone or write Peter Koosterboer—personally—Box 518, Nanaimo, B.C. or phone 754-2311 or eves. 758-7771.

QUALICUM BEACH
This three-lot property has an excellent two-bedroom home and a one-bedroom cottage. Room for another home with an excellent view on property. Three blocks to Qualicum Village Centre. Asking $42,950—try your terms. Contact Ozzie Cassidy, c/o Nanaimo Realty Co. Ltd., Box 518, Nanaimo, B.C. or phone 754-2311 or eves. 468-7173.

POST AND BEAM
Deluxe 3-bedroom home on 1 7/8 acres. This contemporary home was made for luxury living and is quality constructed throughout. Warm knotty pine ceilings, floor to ceiling fireplace, two bathrooms, covered sundeck. Could not be replaced at this price of $38,500. Call now SHIRLEY MOLLBERG, 386-2911 or 478-5327, anytime MLS Homefinders Wall and Redekop Realty Ltd.

285 UP-ISLAND PROPERTIES

PROPERTIES FOR SALE BY OWNER

Approx. 4 acres of undeveloped land located on Sproat Lake, Port Alberni, B.C. In vicinity of Klekstad Park. Approx. 2100' lake frontage. Half hour from city centre. Hydro and telephone available. Clear title.

Approx. 1 acre of flat, easily cleared land located 2 miles east of Parksville, B.C. with 157' frontage on new Nanaimo Highway. In immediate vicinity of several commercial and light industrial establishments. Clear title.

Tenders are invited on either or both of these properties. Only cash offers will be considered. Deadline for tender submission is Dec. 21, 1972. The highest or any offer will not necessarily be accepted. Tenders should be sent to, and further information may be obtained by writing to Mr. J. R. Hill, Box 430, Port Alberni, B.C.

UP-ISLAND APT.
33 SUITES
Showing good return with low vacancy factor. 13-2 bed suites, 18 1-Bed. suites. Gross revenue $61,788. Net after Mtg. and expenses $14,922. 9¼% Mtg. Asking $400,000.

SHEILA or BILL
386-2911 479-2101 598-1480
Homefinders Wall and Redekop Realty Ltd.

MILL BAY AREA
⅙ acre, near Telegraph Road, on water system. Quiet treed location. $3450. Terms. 743-2671.

290 FARMS FOR SALE and WANTED

HOBBY FARM, RIDING STABLE, BUSINESS
12 acres of good pasture land with some virgin timber. 3-bedroom, full-basement comfortable home. Large heated well-lit shop for tradesman doing prefab work in carpentry, sheet metal or . . . Tractor, baler, plow, mower and other equipment included. Hundreds of feet of irrigation pipe included. Land well fenced with feeder barn, loafing shed, 4-stall cement floor barn.
One of the most desirable properties on Saanich Peninsula. See this and make an offer. Asking price $89,500.
384-8001 BUD ZUCK 382-0349
ROYAL TRUST CO.

WANTED: FARM OR ACREAGE FOR INVESTMENT OR DEVELOPMENT. Western Homes Ltd. 382-2157 (24 hrs.)

293 GULF ISLANDS PROPERTIES

ON FRIENDLY PENDER
Year-old, two-bedroom home on a high, scenic treed location. Located close to a lake, the setting provides for ample privacy without isolation in a friendly and active community. Excellent ferry service to both Victoria and Vancouver. The house has an automatic oil furnace a Swedish fireplace, large seaview sundeck and is carpeted throughout. Price is $24,000 with terms. Taxes? Believe a dollar a year?
384-8126 G. PERODEAU 656-4525
384-8126 J. BELL 656-4293
Pemberton, Holmes Ltd.

SALT SPRING ISLAND
Two minutes to the ferry for the commuter, two minutes to your own boat and dock facilities for the boater. Beautiful sea view. Two bedrooms, master en-suite, large living room with fireplace and wall-to-wall carpeting, dining area, electric kitchen and dishwasher, 4-pce. bath. Plus guest cottage. Garage and workshop. All this for $26,500.
Please call your Ganges Rep.
JOHN WATSON, 537-2177
A. E. LePage Western Ltd.
Hillside Shopping Centre, 386-1341

SALT SPRING ISLAND
29½ acres with over 700' of waterfront in Ganges Harbor. About 6 acres in meadow, a gentle slope, some with timber, and a large number of fruit trees. A large older house with a beautiful seaview. Priced at $125,000. For particulars call:
MR. SIMONS — 386-1341
A. E. LePage Western Ltd.
Hillside Shopping Centre

Through
CLASSIFIED
TRADE
DIAL 386-2121

THE CORPORATION OF THE DISTRICT OF SAANICH
TENDER 1/73
NEW SERVICE GARAGE
MUNICIPAL YARD
McKENZIE AVENUE, VICTORIA, BRITISH COLUMBIA
NOTICE TO CONTRACTORS

Sealed Tenders for the work known as the SERVICE GARAGE, MUNICIPAL YARD, McKENZIE AVENUE, VICTORIA, BRITISH COLUMBIA, will be received by the Corporation of the District of Saanich at the office of the Purchasing Agent, Municipal Hall, 770 Vernon Avenue, Victoria, British Columbia, up to the hour of 4:00 p.m. current time, January 12, 1973, and will be opened in public as soon as may be convenient thereafter.

Contract Documents, including forms of Tender, Bid Bond, Performance Bond and Labour and Material Payment Bond, Instructions to Bidders, Specifications and Drawings, may be obtained from the Architect, Clive D. Campbell, 1115 Blanshard Street, Victoria, British Columbia, on and after December 11, 1972, on deposit of the sum of Fifty (50.00) Dollars which sum will be refunded upon the return of the Contract Documents within seven (7) days of Tender closing. Documents will also be available at the Amalgamated Construction Offices, Vancouver, B.C., and Victoria Construction Association.

The Victoria Bid Depository shall be used for those Sections listed in the Instructions to Bidders and will close at 4:00 p.m. current time, on January 10, 1973.

Every Tender is to be clearly identified as to Number, returned in envelope provided, and be accompanied by a Bid Bond in the prescribed form and in the amount of Ten Thousand Dollars ($10,000.00), and with such Surety or Sureties as the Architect may approve.

Mrs. E. Bowering,
Purchasing Agent,
770 Vernon Ave.,
Victoria, British Columbia.
December 6th, 1972.

NOTICE TO CONTRACTORS

Tree Planting Project 92MI-2, Situated on Clear River, a tributary of the Kingcome River.

Contractors are advised that the British Columbia Forest Service intends to let a planting contract in January of 1973* for the planting of 275,000 trees on 500 acres, more or less, situated on parts of T.L's 12056-57 and adjacent V.C.L. Clear River, head of Kingcome Inlet.

In order that prospective bidders may have an opportunity to view the planting site and acquaint themselves with conditions on the ground, the Forest Ranger at Port McNeill will supply directions to interested parties to the area. **Interested parties are advised to examine the contract area for themselves before submitting bids.** *This contract is due for planting as early in 1973 as ground conditions permit.

Sealed tenders for this contract will be received by the Chief Forester up to 4 p.m. Thursday, January 4, 1973, except that for specific reasons the Chief Forester may extend such time.

Tenders will not be considered unless made out on the tender form supplied, properly signed and witnessed, and accompanied by a deposit in the form of a certified cheque or money order in the sum of $50, payable to the Minister of Finance.

Tenders must be submitted in the envelope marked "Tender for Tree Planting".

The lowest or any tender will not necessary be accepted, and the Forest Service reserves the right to limit the number of contracts held by any party at any one time.

Prospective bidders are advised that this contract will be awarded only on proof that the successful bidder has arranged with the Workmen's Compensation Board for the necessary coverage of all employees and/or partners who will be working on the contract.

Note that prior to commencement of planting the successful bidder will be required to submit a deposit in the total amount of five per cent of the bid price.

Planting stock required for the contract will be supplied free of charge by the Forest Service f.o.b. at a place designated by the Forest Service.

Particulars may be obtained from the Chief Forester, Parliament Buildings, Victoria; the District Forester, Vancouver; or the Forest Ranger at Port McNeil.

F.S. 789(a)

PARTNERS SIGN ON DOTTED LINE

SEATTLE (AP) — Harvey Sadis and Harriett Cody have signed a partnership agreement — that is, a contract to become partners in marriage.

It calls for separate bank accounts, independent management and control of all financial assets and a division of space in a large old frame house they're buying.

Birth control is listed as a mutual obligation and an unwanted pregnancy as unacceptable.

To resolve serious conflicts, a third-party mediator is specified.

And the entire 10-article document is subject to amendment and mandatory re-evaluation each year.

Sadis, 26, a schoolteacher, and Cody, a 27-year-old law student at the University of Puget Sound, say it took six months of living together and another six months of negotiations to work out the contract.

Hutchinson Leads Chelsea to Win

LONDON (CP) — Ian Hutchinson came back to the Chelsea soccer team today after 22 months of injury and fired in two goals to help beat Norwich City 3-1 in an English League First Division soccer match.

Hutchinson, famed for his big throw-in, was tipped as a future star of the England World Cup team before he was injured two seasons ago. He never played in a league game again until today.

Meanwhile, Arsenal won 2-1 at Tottenham and gained a point in the race for the First Division championship.

League-leading Liverpool, held to a 1-1 draw at West Bromwich, has 31 points from 21 games. Arsenal has 29 points from 22 games.

Leeds edged West Ham 1-0 and stays in third place, one point behind Arsenal.

ENGLISH LEAGUE
Division I
Birmingham 1, Leicester 1.
Chelsea 3, Norwich 1.
Derby 2, Coventry 0.
Everton 0, Wolverhampton 1.
Ipswich 2, Crystal P 1.
Leeds 1, West Ham 0.
Man United 0, Stoke 2.
Newcastle 0, Southampton 0.
Sheffield U 1, Man City 1.
Tottenham 1, Arsenal 2.
West Brom 1, Liverpool 1.

Division II
Bristol C vs. Aston Villa ppd.
Burnley vs. Huddersfield ppd.
Cardiff 4, Sheffield W 1.
Hull 1, Carlisle 1.
Luton 2, Queen's PR 2.
Middlesbrough 0, Notts F. 0.
Millwall 1, Swindon 1.
Orient 1, Brighton 0.
Oxford 0, Fulham 0.
Portsmouth 2, Sunderland 3.
Preston 0, Blackpool 3.

Division III
Rochdale 0, Bristol R. 0.

Division IV
Cambridge 3, Northampton 1.
Gillingham 1, Chester 0.
Hereford 0, Bury 0.
Workington 2, Mansfield 0.

ENGLISH FA CUP
Second Round
Bangor 2, York 3.
Barnet 1, Bilston 1.
Bishop's Stortford 2, Peterborough 2.
Bolton 3, Shrewsbury 0.
Bournemouth 0, Colchester 0.
Bradford 2, Tranmere 1.
Chelmsford 5, Telford 0.
Grimsby 2, Chesterfield 2.
Scunthorpe 3, Halifax 2.
Blackburn 0, Crewe 1.
Notts C 2, Lancaster 1.
Port Vale 1, Wrexham 0.
Reading 0, Hayes 0.
Rotherham 0, Stockport 1.
Scarborough 1, Doncaster 2.
Torquay 0, Newport 1.
Walsall vs. Charlton ppd.
Walton 0, Margate 1.
Watford 2, Aldershot 0.
Yeovil 0, Plymouth 2.

SCOTTISH LEAGUE CUP
Final
Celtic 1, Hibernian 2.

SCOTTISH LEAGUE
Division I
Aberdeen 0, Arbroath 0.
Ayr 2, Dumbarton 0.
Dundee U 1, Rangers 4.
E. Fife 3, Airdrieonians 0.
Falkirk 2, Dundee 2.
Hearts 0, Kilmarnock 0.
Partick 1, Morton 0.

Division II
Albion 0, Stranraer 2.
Alloa 0, Clyde 0.
Berwick 3, Brechin 1.
Cowdenbeath 2, E Stirling 1.
Forfar 0, Stirling 4.
Montrose 3, Dunfermline 2.
Queen of S 1, Stenhousemuir 2.
St. Mirren 7, Hamilton 1.

IRISH LEAGUE
Ballymena 0, Ards 2.
Bangor 2, Distillery 5.
Crusaders 2, Linfield 0.
Glenavon 0, Coleraine 3.
Glentoran 1, Portadown 1.
Larne 2, Cliftonville 3.

NOTICE TO TREE PLANTING CONTRACTORS

Please note that Tree Planting Contract 92H6-25, Dewdney Creek, Vancouver Forest District, has been cancelled.

This contract was originally advertised as due for planting in the Spring or early Summer of 1973. Tenders were to have been opened on December 14, 1972.

Tenders and bidding fees will be returned to those who have submitted them.

PARKLANDS SECONDARY SCHOOL
SUB TRADE TENDERS
W. CAMPBELL LTD.

The following subtrades are requested to submit tenders through the Victoria bid depository, 1075 Alston St., Victoria, B.C. in accordance with the Victoria Bid depository rules, not later than the time and date noted:
Structural Steel
Miscellaneous Metals
Plans will be available on December 12, 1972 at Amal Constr., Vancouver, V.C.A. office, Victoria and at W. Campbell Ltd. office. Tenders close for the above trades at 4 p.m. Tuesday December 19, 1972.
The lowest or any tender will not necessarily be accepted.

NOTICE TO CREDITORS
In the Matter of the Estate of RAGNAR WOLL ARVESEN, late of Matson Lodge, 847 Dunsmuir Road, in the City of Victoria, Deceased.

CREDITORS and others having claims against the above Estate are required to send full particulars of such claims to The Royal Trust Company, P.O. Box 580, Victoria, B.C., on or before the 20th day of January, 1973, after which date the estate's assets will be distributed, having regard only to claims of which the executors shall have received notice.

DATED at Victoria, British Columbia, this 4th day of December, 1972.
THE ROYAL TRUST COMPANY,
P.O. Box 580, Victoria, B.C.
Executors.
By their Solicitors:
CAMERON, FISHER & COMPANY,
311—612 View Street,
Victoria, B.C.

"ZONING BY-LAW, 1956, AMENDMENT BY-LAW (NO. 296), 1972"
CITY OF VICTORIA
NOTICE OF HEARING

Notice is hereby given that all persons deeming their interest in property affected by the above-mentioned draft Zoning By-law Amendment (No. 296) will be afforded an opportunity to be heard on the matters contained therein before the City Council at a Public Hearing to be held in the Council Chamber, City Hall, on THURSDAY, the 14th day of DECEMBER, 1972, at 2:00 p.m.

Copy of the By-law may be inspected at the office of the undersigned in the City Hall between the hours of 8:30 a.m. and 4:30 p.m., Monday to Friday inclusive.

DRAFT BY-LAW (NO. 296) provides for ONLY:

The rezoning from "R-18 Single Family" to "M-1 Limited Light Industrial" of Lots 3 and 4, Plan 358 (Nos. 645 and 637 Frances Avenue). (Case of Miss Nancy Lou-Poy.)

F. M. WALLER,
CITY CLERK.

City Hall,
Victoria, B.C.

NOTICE TO CONTRACTORS

Tree Planting Project 92MI-3. Situated on the Atlatzi River, a tributary of the Kingcome River.

Contractors are advised that the British Columbia Forest Service intends to let a planting contract in January of 1973* for the planting of 449,000 trees on 816 acres, more or less, situated on T.L.'s 12062-63 and adjacent V.C.L. Atlatzi River, Kingcome Inlet.

*This contract is due for planting as early in 1973 as ground conditions permit.

In order that prospective bidders may have an opportunity to view the planting site and acquaint themselves with conditions on the ground, the Forest Ranger at Port McNeill will supply directions to interested parties to the area. **Interested parties are advised to examine the contract area for themselves before submitting bids.**

Sealed tenders for this contract will be received by the Chief Forester up to 4 p.m. Thursday, January 4, 1973, except that for specific reasons the Chief Forester may extend such time.

Tenders will not be considered unless made on the tender form supplied, properly signed and witnessed, and accompanied by a deposit in the form of a certified cheque or money order in the sum of $50, payable to the Minister of Finance.

Tenders must be submitted in the envelope marked "Tender for Tree Planting".

The lowest or any tender will not necessarily be accepted, and the Forest Service reserves the right to limit the number of contracts held by any party at any one time.

Prospective bidders are advised that this contract will be awarded only on proof that the successful bidder has arranged with the Workmen's Compensation Board for the necessary coverage of all employees and/or partners who will be working on the contract.

Note that prior to commencement of planting the successful bidder will be required to submit a deposit in the total amount of five per cent of the bid price.

Planting stock required for the contract will be supplied free of charge by the Forest Service f.o.b. at a place designated by the Forest Service.

Particulars may be obtained from the Chief Forester, Parliament Buildings, Victoria; the District Forester, Vancouver; or the Forest Ranger at Port McNeil.

F.S. 789 (A)

Buy More Sugar, Cuba Urges

MONTREAL (CP) — Cuba hopes to increase its sugar sales to Canada by 130,000 tons annually by obtaining a reduction in preferential Canadian tariffs for Commonwealth countries and South Africa, says a Cuban government official.

Raul Leon, deputy minister of external commerce, has been talking to Canadian federal government officials for the last week about reducing the export-import trade imbalance between the two countries.

Between 1959 and 1971, Canada exported to Cuba goods worth $390 million more than it imported from Cuba.

Mr. Leon, who is also president of the International Sugar Organization, said in an interview with Le Devoir he hopes Canada will increase its Cuban sugar imports to 200,000 tons annually from 70,000 tons.

Mr. Leon is to meet today with Alastair Gillespie, minister of industry and commerce, to discuss reduction of the preferential tariffs.

A spokesman for the department said Wednesday the minister's answer is likely to be influenced by a tariff commission study, completed in 1971 for the department of finance.

Commonwealth countries and South Africa supply 90 per cent of Canada's raw sugar. These imports enjoy preferential tariffs while Cuban sugar imports do not.

Mr. Leon said Cuba would like to see prices on the sugar market stabilized, because sugar forms the heart of the Cuban economy.

He said trade between Canada and Cuba could expand rapidly if the government made it easier for Cuba to export its sugar to Canada.

Quebec City Fire Kills 18 Horses

QUEBEC (CP) — Eighteen horses died Friday in a fire that destroyed a stable and heavily damaged another building.

The horses were used to draw carriages in Quebec City's old quarter.

30 EASY WAYS

To use Classified Ads

- Make an announcement
- Find a loser
- Enjoy the "Personals"
- Thank someone
- Find a Sitter
- Take a trip
- Hire a Tutor
- Enroll in a class
- Send your kid to camp
- Locate a Repairman
- Find a great business opportunity
- Borrow money
- Find a job
- Hire a worker
- Buy a puppy
- Board your dog
- Sell your livestock
- Sell household items
- Find a good TV set
- Sell a refrigerator
- Find antiques
- Sell a musical instrument
- Find a bike
- Trade something
- Buy a boat
- Rent an apartment
- Buy a mobile home
- Find a house
- Sell a motorcycle
- Buy a car

TO PUT A WONDER-WORKING CLASSIFIED AD TO WORK FOR YOU

CALL

386-2121

CLASSIFIED DEPARTMENT

VICTORIA DAILY NEWSPAPERS

Delivered to more than 9 out of 10 homes in Metropolitan Victoria

B.C.

MARMADUKE

THE FAMILY CIRCUS

"That's enough, Marmaduke. The Reverend doesn't want to play 'Guess Who?'"

"Why are you crying, Grandma? Didn't you enjoy your visit?"

Wonderful World of Animals

By DR. FRANK MILLER

DEAR DR. MILLER: Can you explain to me how our puppy can swallow the things he does and still survive? Food we figured on. He swallows plenty of that, too. But lately he has taken to strange things, carpet tacks, for instance. Today he has swallowed his third one that I know of. The first one he popped down really scared us but he never did get sick from it. The second one, a few days later, the same thing. No sign of trouble and we saw that one pass out. Now he has done it again. We are not worried so much this time. Maybe we should be? Of course, he chews on lots of other things too and swallows them sometimes. One of my husband's socks has mysteriously disappeared, for example. Tell me, does a four-month-old German shepherd always do this? — **O.R.**

DEAR O.R.: Not always, but frequently. Gastrointestinal repercussions, if not actual revolutions, are frequent. While it is a good idea to keep a sharp eye out for them and preferably pick them up; before the dog does, a tack would be less dangerous, probably, than a nice soft sock. The intestinal wall tends to back away from a sharp object allowing it to tumble on through the intestine. It tends to do just the opposite, to "grab" hold of a sock or similar soft object. This often results in obstructions, many of which must be removed surgically. The best bet, though admittedly a challenge in itself in most households, is to keep all non-food items picked up and out of reach. Most puppies are prone to pick up peculiar objects once in a while. You never know ahead of time, of course, whether that particular foreing object will be the one which could cause a potentially fatal perforation or obstruction.

WEEKLY PUZZLE

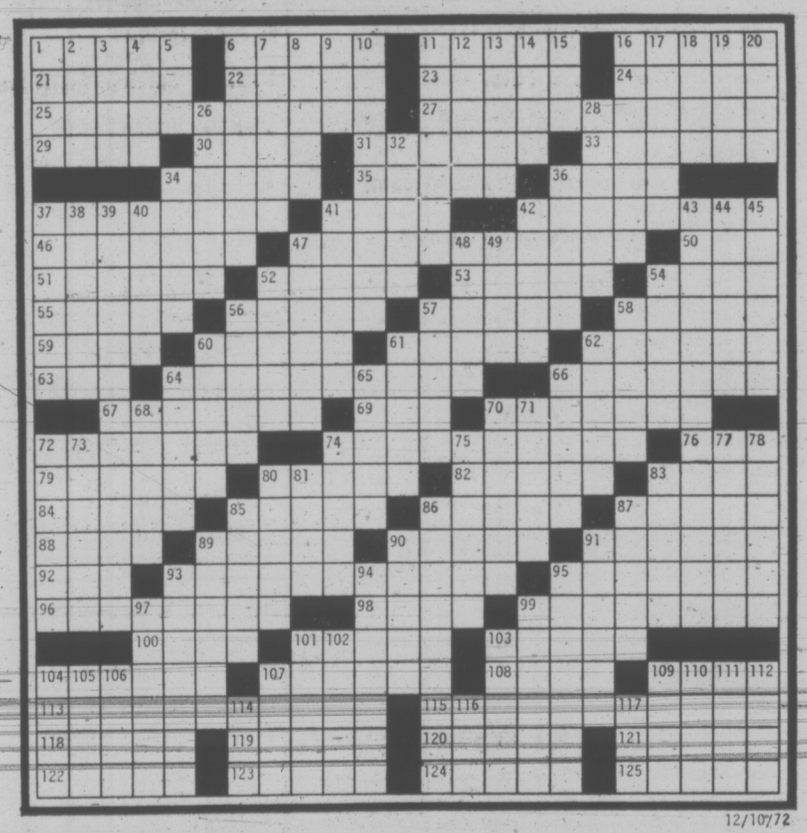

12/10/72

ACROSS

1 Begin
6 Destroy
11 African capital
16 Belief
21 Symbols of authority
22 Pauses
23 Place for French student
24 TV fare
25 The worst is past
27 Fumble
29 Magenta and cerise
30 Maple
31 Vipers
33 In a wicked manner
34 — nous
35 Fertile soil
36 Trot, e.g.
37 Deposited money again
41 Olivier and Fairbanks
42 Wizard
46 Stood on one's head
47 Prevail
50 Direction
51 Gown decorator
52 Sometimes in the eyes
53 Place for action
54 Org.
55 Located
56 Closes a letter
57 — out (expose)
58 Musical group
59 Leftovers
60 Girl's name
61 Seegar and others
62 Moss Hart title
63 Near: Ger.
64 It's anyone's ball
66 Chanted
67 Binds by affection
69 Treasure for Pizarro
70 Begin anew
72 "Is it — all that?"
74 Blow up: sl.
76 Time abbr.
79 More acidy
80 Parts of sports flies
82 These: Sp.
83 Movie part
84 Sitter
85 French animals
86 Exposes to the sun
87 Fraternal man
88 Number suffixes
89 One of the bowls
90 Ziegler and Klein
91 Comfort
92 Guevara
93 Woe is me!
95 Conceal
96 Isometric, in study of crystals
98 Wire word
99 Pets
100 Type abbr.
101 On the left
103 Blanc and Cervin
104 Fisherman's equipment
107 Have many: overdrink
108 Prefix or room for position
109 Tailless rodent
113 Very much so
115 Seek safety
118 Place unfavorably to the wind
119 Poignant
120 Organic compound
121 British statesman
122 Grassy surface
123 Richard's need
124 Loved ones
125 Everything: Ger.

DOWN

1 Roman cupid
2 Enthuse
3 Type of tea
4 Indian weights
5 Id
6 Set up
7 Collect — again
8 It's — thing
9 Minister's degree
10 Frameworks for training fruit trees
11 Most flushed
12 Farm measures
13 Churlish ones
14 Italian or Swiss
15 Vietnam holiday
16 Fissure
17 Nip again
18 Pertaining to a time
19 Tedious
20 For men
26 Yearn, old style
28 "I — bird sing"
32 Campus bldgs.
34 Completed
36 Auction word
37 Moves with friction
38 Garden spider genus
39 Search for
40 So. Amer. map feature
41 WWII POW camp
42 Guns
43 Stop work awhile
44 Ascetic
45 Kind of car
47 Flight of —
48 Stags
49 Iroquois
52 Madrid man
54 Ham —
56 Parlor features
57 Jazz style
59 Group of eight
60 Grass blade
61 — green
62 Opponents
64 Locale for milking machine
65 Fighter manoeuvres
66 Majorca and Minorca
68 Facial openings
70 Ventured
71 Western resort area
72 Appearance
73 Pacify
74 — Jacques
75 Hold your — high
77 Deliver
78 Spends winter, bear fashion
80 Ore product
81 Jot
83 Movie parts
85 Hackneyed
86 Like some planes
87 Chess actions
89 Revolve
90 Houston ballplayer
91 Grader
93 Measured in a certain way
94 Organism represented by species in several areas
95 Certain religious singers
97 Crosby, e.g.
99 Compare opinions
101 — Sadat
102 Bosc and Bartless
103 Ray
104 Nursery items
105 Over
106 Fete
107 Roman emperor
109 Cartel
110 Pertaining to grandpa
111 Membrane at base of parrot's beak
112 Son of Hora
114 Kind of can
116 Function
117 Far East beverage

SOLUTION TO LAST WEEK'S PUZZLE

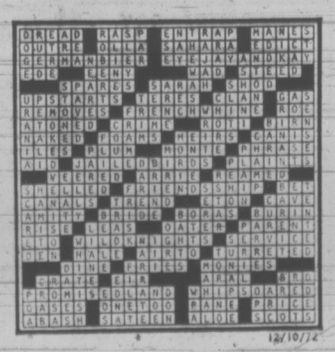

12/10/72

PEANUTS

BROOM-HILDA

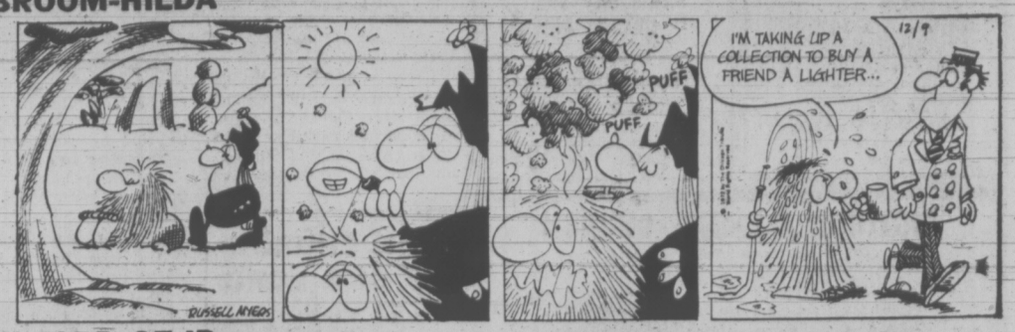

WIZARD OF ID

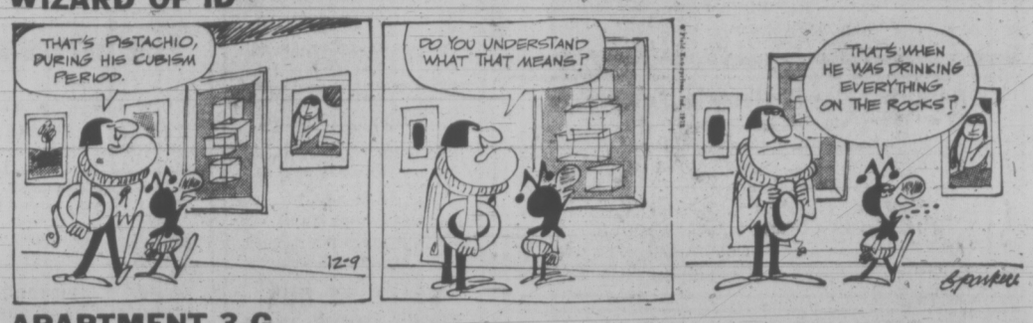

APARTMENT 3-G

MISS PEACH

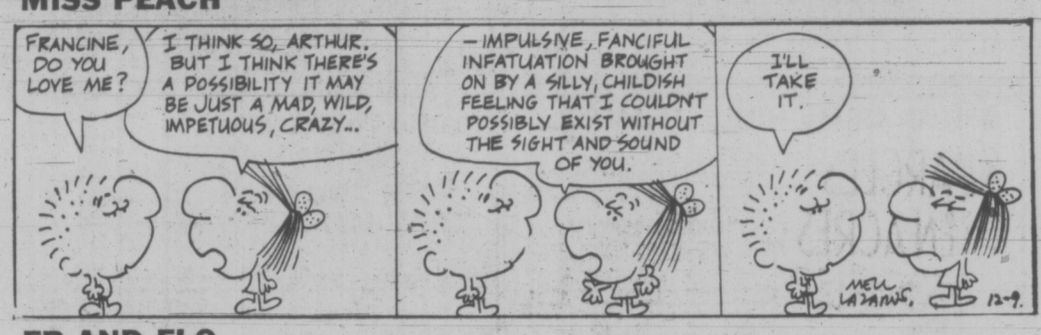

EB AND FLO

POLLY

NANCY

MUTT AND JEFF

MARK TRAIL

Drive and Drink . . . Take Your Chances, Boy

By REV. J. A. DAVIDSON

PERSPECTIVES AND PREJUDICES

The young man and his friend had had only a few beers at the hotel. That's what the friend said at the inquest. That night the mixture of snow and ice and gasoline and alcohol made the turn off the main road, a tricky one at the best of times, a killing one.

About midnight I told the young man's wife that he had been killed in an accident. Someone had to tell her. The police asked me to tell her. She had left the hospital that day, a week after giving birth to their second child. Telling her was one of the most distressing things I have ever had to do as a minister.

A bewildering variety of statistics is available on drinking-and-driving. And an even more bewildering variety of interpretations of those statistics. But it is impossible to avoid the conclusion that in an appreciable proportion of all traffic accidents, including the fatal ones, there is an alcohol factor.

Let us accept the principle that a citizen has the right to drink alcoholic beverages, the right even to drink himself silly if such is his taste and tendency.

But let us insist that that citizen's rights be assessed in the wider social context. His exercise of that right must not interfere unduly with other rights of other citizens. If his drinking causes him to behave in a way which endangers me or even seriously inconveniences me, then I, also a citizen, have the right to interfere to some degree with his drinking.

Professor John Gohen, an English psychologist, has done some very exacting investigations of driving skills. Here is one of his conclusions:

"Moderate quantities of alcohol tend to make most drivers increase their speed, although they are usually unaware that this is happening . . . Alcohol intensifies any driver's tendency to overrate his ability in relation to his performance."

That conclusion came out of carefully controlled experimentation with real drivers and real alcohol. Two British psychiatrists, Dr. Neil Kessel and Dr. Henry Walton, working in the same field, make this comment: "The drinker is in the worst possible position to make the decision whether he is safe to drive or not." They add, "The drinker himself becomes progressively less able to detect his own impairment."

The hands of the police and the courts must be strengthened with respect to drinking-and-driving matters. "Breathalizer" and other tests, it must be recognized, do interfere to some extent with a citizen's rights and liberties—but do we not need to balance those rights and liberties against other rights and liberties of other citizens?

Experience To the Fore!

The Federal Department of Health and Welfare has offered funds for any project that will encourage retired persons to participate and share their knowledge and experience for the benefit of themselves and others.

Marian Wood, co-ordinator of the James Bay Project, said she will apply for funds to begin a "James Bay New Horizon Club" to prodce a "History of the development of the James Bay Community."

"We just need 10 people to get it off the ground but it could be quite a large project. I have no idea as to budget," she said.

Writers, researchers, painters, photographers and others will be needed to work in cooperation with Willard Ireland, provincial archivist, and A. G. Slocombe, president of the Victoria branch of the B.C. History Society, she said.

For further information call 388-6898 or 384-5821.

Maoris In Cabinet

WELLINGTON (AP) — New Zealand's new prime minister, Norman Kirk, named a 22-member Labor party cabinet Friday with himself as external affairs minister.

Kirk said his government did not propose to withdraw from Vietnam, as it has said it would do from the Southeast Asia Treaty Organization, but would cut military ties and seek non-military ones.

Mitiu Rata, 38, became the first Maori in 38 years to be named cabinet minister for Maori affairs. He went with the local yacht that sailed to Mururoa Atoll, 1,500 miles northeast of New Zealand, to protest French nuclear tests there.

A second Maori, Whetu Tirikatene-Sullivan, was named minister of tourism and associate minister of social welfare.

CITY AND DISTRICT CHURCHES

GOSPEL CHAPELS

VICTORIA GOSPEL CHAPEL
935 Pandora Avenue
Sunday—
9:30 a.m.—Worship and Breaking of Bread
11:25 a.m.—Sunday School and Family Bible Hour
Speaker: Mr. Dan Smith
7:00 p.m.—Gospel Meeting
Speaker: Mr. Dan Smith
Wednesday—
8:00 p.m.—Prayer and Bible Study

ROSS BAY GOSPEL HALL
May and Joseph Sts.
SUNDAY
9:30 a.m.—Breaking of Bread
11:30 a.m.—Sunday School and Family Bible Hour
7:00 p.m.—Gospel Meeting
Speaker: Mr. T. McPike
TUESDAY
8:00 p.m.—Prayer and Bible Study
WEDNESDAY
10:15 a.m.—Ladies' Coffee Hour

OAKLANDS CHAPEL
Fernwood and Cedar Hill Road
Sunday—
9:30 a.m.—Breaking of Bread
11:15 a.m.—Family Bible Hour
Speaker: Mr. Roy Boetticher of Far East Broadcasting Co.
7:00 p.m.—Evening Service
Thursday—
8:00 p.m.—Prayer and Bible Study

SPIRITUALIST

VICTORIA CENTRE OF PSYCHIC SCIENCE
819 Fort Street
Fellowship: Sundays 11 - 12:30 p.m.
Healing: Mondays 7 - 9 p.m.
December 10th, Mark Fedoruk Lecture: Principals of Witchcraft
Psychic Demonstration: Mark Fedoruk and Rev. Joy Lowe

OPEN DOOR SPIRITUALIST CHURCH
1600 Cook
Sunday:
7:00 p.m.—Rev. D. Harris
Wednesdays—
8:00 p.m.—Healing
ATTEND THE FRIENDLY CHURCH
XMAS TEA Sat., Dec. 9, 2 - 4 p.m.

SOCIETY OF FRIENDS

SOCIETY OF FRIENDS (Quakers)
MEETING FOR WORSHIP
SUNDAY, 11 A.M.
VISITORS WELCOME
1831 FERN STREET

EVANGELICAL FREE CHURCH

PARKDALE EVAN. FREE CHURCH
3281 Harriet Road 382-7531
SUNDAY
Sunday School—10:00 a.m.
Morning Worship—11:00 a.m.
Evening Worship—7:00 p.m.
Pastor, Carl Klassen
479-4431 384-3646

UNITARIAN

UNITARIAN CHURCH OF VICTORIA
106 Superior Street
10:30 a.m.
Reverend Richard Norsworthy
"One Man's View: The Free Church and It's Ministry"
8 p.m. Fireside Hour
Everybody Welcome

LUTHERAN

LUTHERAN CHURCH OF THE CROSS
Cedar Hill and Cedar Hill Crossroad
Alfred J. C. Johnson, Pastor, 477-3531
10:00 a.m.—Divine Worship Service
11:00 a.m.—Sunday School and Bible Class
The Church Where Families Worship Together
Evangelical Lutheran Church of Canada (E.L.C.C.—formerly A.L.C.)
Visitors Welcome

HOPE LUTHERAN CHURCH
MISSOURI SYNOD
1924 Carrick Street at Dean Avenue
The Rev. L. M. Carlson, Pastor, 592-2308
Sunday School and Bible Class 10:30 a.m.
Worship Service 11:00 a.m.
A Church of "The Lutheran Hour" and "This Is the Life"

GRACE LUTHERAN CHURCH (L.C.A.)
1273 Fort Street
(Across from Central Junior High)
Pastor: Rev. David H. Metzger
Church Phone: 383-5256
Organist: Mr. Jim Picken
10:00 a.m.—Sunday School
11:00 a.m.—Each Sunday Holy Communion
Bible Study: Wednesday, 10 a.m.
O Come Let Us Worship The Lord!

REDEEMER LUTHERAN CHURCH
Missouri Synod
Jenkins and Jacklin—Colwood-Langford Area
11:00 a.m.—Morning Worship

PEACE LUTHERAN CHURCH
2295 Weiler Avenue, Sidney
9:00 a.m.—Morning Worship
Rev. R. Koch, 478-6433

GOOD SHEPHERD LUTHERAN CHURCH
2815 Cedar Hill Road
Rev. Fred Knebel, Pastor
658-8043
10 a.m.—English Service
11 a.m.—German Service
11 a.m.—Sunday School
Western Canada Synod, L.C.A.

CHRIST LUTHERAN CHURCH OF THE REFORMATION
Worshipping at McCall's Chapel
Johnson and Vancouver Streets
Victoria, B.C.
Pastor, R. C. Nast
Worship and Sunday School at 10 a.m.

CHURCH OF CHRIST

CHURCH OF CHRIST
3460 Shelbourne Street
Bible Classes, 9:45 a.m.
Morning Worship, 11:00 a.m.
Evening Worship, 7:00 p.m.
479-4819 — 477-6459

MENNONITE

SAANICH COMMUNITY CHURCH
Meets on
SUNDAY, 10:30 a.m., at the
GORDON HEAD RECREATIONAL CENTRE
1744 Feltham
477-6111 477-3012

THE SALVATION ARMY
Citadel Corps—757 Pandora Avenue
Major and Mrs. Don McMillan, Corps Officers
11:00 a.m.
"BORN . . . A SAVIOUR"
7:00 p.m.
Capt. and Mrs. M. Rich from Kenya
9:45 a.m.
Sunday-School and Bible Class
All Welcome

VICTORIA TRUTH CENTRE
Science of Thought
Dr. Emma M. Smiley, Minister
11:00 a.m.
"This Day Shall Change All"
7:30 p.m.
Rev. Lois McLean
"The Healing Power of Christmas"
Children's church and Young People's Society
1201 Fort St. All Welcome

VICTORIA ALLIANCE CHURCH
1792 Townley Street — Telephone 382-1821
Pastor: Rev. H. G. Clark
9:45 a.m.—Sunday School hour. A class for every age.
11:00 a.m. — Sermon by Pastor Clark
7:00 p.m. — Evensong. Guest Speaker
Mr. Blair Lytle
A Special Welcome to Visitors
Holding Forth the Word of Life

North Douglas Pentecostal Tabernacle
Douglas at Canterbury
Pastor: Rev. Harold Pendray
9:45 a.m.—Sunday School
11:00 a.m. and 7:15 p.m.
REV. HENRY S. WIGGINS
NOTED EVANGELIST AND TEACHER
From Queensland, Australia
EVERYBODY WELCOME

CHILDREN'S CHURCH VICTORIA TRUTH CENTRE
1201 Fort Street
"Teaching Children a Happy Constructive Way of Living"
ALL CHILDREN VERY WELCOME
SUNDAY, 11:00 A.M.

CATHOLIC CHURCH ST. ANDREW'S CATHEDRAL
Blanshard at View
Saturday evening mass 5:00 p.m.
Sunday masses 8:00, 9:30, 11:00 a.m.
12:30 noon and 5:00 p.m.
Weekday masses 8:00 a.m. and 12:15 p.m.

BRITISH ISRAEL WORLD FEDERATION
Canada
VICTORIA BRANCH
Public Meeting Sunday Afternoon, December 10th, 1972
In the Dominion Hotel, Yates St., at 3 p.m.
The Annual Dominion-wide Prayer Service
"IS THERE ANY WORD FROM THE LORD?"
Radio Broadcasts Every Sunday 10 a.m. and 10:15 a.m. on KARI (550)

Trinity Christian Centre
Corner of Raynor and Fullerton. Phone 383-0431
Pastors—HARALD BREDESEN
MATHEW GEE
Sunday, 9:30 a.m.—Sunday School for all ages
11:00 a.m. Morning Worship
7:00 p.m. Charismatic Vesper Service
Wednesday—7:30 p.m. Teaching Ministry
ERN BAXTER
Sunday, Dec. 10, 7:00 p.m.

APOSTOLIC
477-6070
382-7833
2303 Dowler Place (Queens and Blanshard)
John D. Francis—Minister
10:30 a.m.
"CHRISTMAS IS LOVE"
7:00 p.m.
CUBA TODAY
Imprisoned trio of men report with coloured slides, Tues., 7:30 p.m.—"Journey Into the Spirit-World"
COME TO THE CHRISTMAS SING-OUT ON DECEMBER 16TH

CHRISTMAS SINGOUT
SATURDAY, DECEMBER 16th, 7:30 p.m.
at 2303 Dowler Place — Phone 477-6070
FEATURING: "THE ROYAL HEIRS"
With "Keith Cooper"
and a great carol-sing-a-long

Glad Tidings
God's Word as it is—For Men as They Are.
PENTECOSTAL CHURCH 942 NORTH PARK ST.
9:45 — CHRISTIAN EDUCATION HOUR
The Christmas Series —
"ROADS TO BETHLEHEM"
11 a.m.—"HIGHWAY OF THE HUMBLE"
7 p.m. "His Name Shall Be Called"
NEXT SUNDAY EVENING
The Glad Tidings Choir presents
• CHRISTMAS CANTATA
Pastor: Paul Hughes, Minister of Christian Education: David Ball

THE CHURCH OF OUR LORD
Humboldt at Blanshard Street
11:00 a.m.—Holy Communion
Rt. Rev. Gordon R. Stacey, D.D.
THE REFORMED EPISCOPAL CHURCH

CHRISTADELPHIAN
(Lake Hill Women's Inst.)
Sunday School—9:30 a.m.
11:00 a.m.
Breaking of Bread
Lecture D.V.
7:30 p.m.
PEACE IN OUR TIME—GOD'S WAY
M. SHRIMPTON

CHRISTIAN SCIENCE
First Church of Christ, Scientist
(A branch of The Mother Church The First Church of Christ, Scientist, in Boston, Massachusetts)
Chambers Street and Pandora Avenue
Elevator Available
SUNDAY SERVICE
9:30 and 11:00 a.m.
Subject:
"GOD THE PRESERVER OF MAN"
Sunday School—9:30, 11 a.m.
Testimony Meeting Wed., 8 p.m.
FREE PUBLIC READING ROOM AND LENDING LIBRARY
1210 BROAD STREET
ALL ARE WELCOME
Christian Science Radio Series
"THE TRUTH THAT HEALS"
Sunday 8:45 a.m.
CFMS 98.5 mgs. Chan. 12 Cablevision

FREE METHODIST
1630 Cook
11:00 a.m. — 7:00 p.m.
PHILIP J. CALKINS
B.A., M.A.

1245 Esquimalt Road
SUNDAY
11 a.m. and 7 p.m.
6:45 Band Prelude
VICTORIA ESQUIMALT ROAD CORPS

CHRISTIAN REFORMED
661 Agnes Street
Services at 10:30 and 7:00
SUNDAY SCHOOL at 9:30 and 10:30
Minister: Rev. Peter Wm. De Bruyne

CANADIAN CATHOLIC CHURCH
SHELBOURNE at KINGS
Non-Denominational
A SOUL HEALING MESSAGE
ORIGINAL CHRISTIAN DOCTRINE
Sunday Services: 11 a.m., 7:30 p.m.
Early Morning Prayers: 7:30 a.m.
Adventures in LIVING
Every Wednesday Evening at 8 o'Clock

NAZARENE
2571 Quadra Street
Rev. W. F. Bahan, Th.B., B.A.
Pastor
Sunday Services:
Sunday School—9:45 a.m.
Morning Worship—11:00 a.m.
Sunday School Programme

St. Andrew's Presbyterian Church
Downtown — Douglas at Broughton
The Rev. Bruce J. Molloy, M.A., B.D., M.Th.
9:45 a.m.
Bible Study: "Manasseh"
11:00 a.m. and 7:00 p.m.
The Sacrament of The Lord's Supper
5:30 p.m. — Youth Service and Supper Meeting (KIRK HALL)

FIRST BAPTIST CHURCH
Minister, Rev. John A. Watson
Organist and Choirmaster, J. E. Tunstall
'Building for the Future'
Temporary Location
Through the kindness of First United Church in the Chapel, entrance on Balmoral.
Worship Service and Church School 11 a.m.

TRINITY PRESBYTERIAN CHURCH
2964 Tillicum at Walter
11:00 a.m.
FROM RAG TO RICHES
World Bible Sunday
Rev. Gilbert D. Smith, M.A.

KNOX PRESBYTERIAN CHURCH
2964 Richmond Avenue
10:45
CHRISTMAS HYMN SING
11:00
'CHRISTMAS COMMUNION'
Reception of New Members
Rev. A. M. Beaton, B.A.
Minister

CHURCH BY THE LAKE
(Elk Lake Baptist)
Pat Bay Highway at Elk Lake
11:00 a.m.—Morning Worship Service and Sunday School
Guest Speaker: Rev. Percy E. Wills
Come and Bring the Children

CENTRAL BAPTIST CHURCH
833 Pandora Avenue Pastor, Rev. R. D. Holmes, B.Th.
"We Preach Christ Crucified, Risen and Coming Again"
9:45 a.m.—Family Bible School
Attendance Last Week 428
11 a.m.—Scribe—"I'm Not Really Concerned"
Characters of Christmas (2)
7 p.m. "TALE OF TWO SONS"
Youht Choir
"Thanks be unto God for His unspeakable Gift"

EMMANUEL BAPTIST CHURCH
2121 CEDAR HILL CROSSROAD
Pastor: Rev. Norman K. Archer, B.D., A.L.B.C.
Lay Minister: Mr. Karl Janzen
9:30 a.m. Family Service
11:00 a.m. Morning Worship
AND HIS NAME SHALL BE CALLED . . . (2)
"THE MIGHTY GOD"
Baptisms at Morning Worship
6:45 p.m. — Evening Worship
FAMILY CAROL FESTIVAL
8:30 a.m. — Celebration Service
"I AM JUSTIFIED"
Baptisms at the Celebration Service

CADBORO BAY UNITED CHURCH
2625 ARBUTUS ROAD
10:00 A.M.
THE INVERTED MAJESTY OF GOD
DR. R. A. McLAREN

JAMES BAY UNITED
Corner Michigan and Menzies
11 a.m.—Worship Service and Sunday School
Rev. K. M. Wood

A Warm Welcome for You at
GORDON HEAD PARISH CHURCH
Tyndall and San Juan Avenues
St. Dunstans Anglican
8 a.m.—Holy Communion
9:30—Family Eucharist
Rev. W. J. Lunny, 477-1422
Gordon Head United
11:00 a.m.—
"Surprised by Joy"
Rev. Franck Patterson
477-6505

FIRST UNITED
Quadra at Balmoral
11:00 a.m.
"Jesus—A Real Man"
Rev. Hugh M. Hunter
Church School
7:30 p.m.
in the Sanctuary
C.G.I.T. Vesper Service
"What On Earth Is God Doing?"
Join our girls in their candlelight presentation.
"Carols in the Candlelight"
in the Sanctuary
8:00 p.m.—December 13

METROPOLITAN UNITED CHURCH
Pandora at Quadra Street
Ministers:
Rev. A. E. King, B.A., D.D.
Rev. E. Laura Butler, B.A., S.T.M.
11:00 a.m.
WHITE GIFT SERVICE
and
NATIVITY PAGEANT
Presentation of money, food and clothing gifts
7:30 p.m.
C.G.I.T.
VESPER SERVICE

CENTENNIAL UNITED CHURCH
Gorge Road at David St.
Opp. Colony Motor Inn
Minister—Rev. John Travis
11:00 A.M.
Family Christmas
White Gift Service
Music by our newly-formed Junior Choir
Organist and Director of Music:
Ian R. Westmacott, A.R.C.T.

ST. AIDAN'S UNITED CHURCH
Richmond at Cedar Hill X Road
University Area Church
Minister: Rev. J. Rae Allan
Music Director: Mrs. Vera Barclay
9:30 and 11:00 a.m.
Morning Worship
Advent
Candle Lighting
Sunday School 9:30 and 11:00
Nursery Provided

Oak Bay United Church
Mitchell and Granite
Rev. Alexander Calder
Rev. D. B. Sparling, D.D.
Organist — R. W. Kroeger
Youth Leader — R. Fuller
Church Service
Sunday School
10 a.m.
GOD'S GIFT
HiC and Kairos—7:30

FAIRFIELD UNITED CHURCH
Corner of Moss and Fairfield Road
Rev. H. W. Kerley, Ph.D.
Rev. R. H. Dobson, C.D., B.A.
Organist: I. A. N. Beadle, Mus. D.
11:00 a.m.
"God in Christ"
7:00 p.m.
Christmas Concert

Belmont Ave. United
Belmont Ave. at Pembroke St.
Rev. Murray Henderson B.A.
Phone 386-2624
11:00—"A Book Is a Book"
11:00—Church School (Infants through Teens)
"A Friendly Community Church"

ESQUIMALT UNITED
Admirals at Lyall
11:00 a.m.—Advent 11
"BIBLE SUNDAY"
"WHAT'S THE GOOD WORD?"
Welcome to All

CORDOVA BAY UNITED CHURCH
5166 Cordova Bay Road
9:45 a.m.
"SURPRISED BY JOY"
Rev. Franck Patterson, 477-6505

ANGLICAN SERVICES

ST. ALBAN'S
Ryan at Belmont
8:00 a.m.—Holy Communion
11:00 a.m.—Sunday School
11:00 a.m.—Holy Communion
7:30 p.m.—Evensong
Wed., 9:30—Holy Communion
The Rev. F. W. Hayes

ST. CHRISTOPHER'S CHURCH
Carey Road at Tillicum
Family Worship, 9:30 a.m.
Sunday School, 9:30 a.m.
Rector:
The Rev. P. W. R. Isles

ST. MARK'S CHURCH
Town and Country
Boleskine Road
Confirmation and Holy Communion
11:00 a.m.
Rector: The Rev. Peter Isles

ST. PETER'S
St. Peter's Road at 3835 Quadra
8:30 a.m.—Holy Communion
10:30 a.m.—Choral Eucharist
The Rector
Church School
Wednesday, 10:30 a.m.—Eucharist
Rev. E. W. S. Gilbert, C.D., B.A., B.D.

ANGLICAN SERVICES
ADVENT II

christ church cathedral
QUADRA AT COURTNEY
2 blocks behind The Empress
8:00—Holy Communion
9:30—Family Eucharist
Instruction: The Rev. R. C. Crawley
11:00—Mattins
Sermon: The Dean
5:15—Family Eucharist
Instruction: The Rev. R. C. Crawley
7:30—Evensong
Sermon: The Rev. R. C. Crawley
Weekdays
Mattins 9:00
Evensong 5:15
Holy Communion:
Tuesday 11:00
Thursday 7:30

ST. JOHN'S
QUADRA AT MASON
8:00 a.m.—Holy Communion
WHITE GIFT SUNDAY
9:30 a.m. Family Communion and Church School
11:00 a.m. Matins
Sermon:
The Rev'd Peter Switzer
(Nursery facilities available at 9:30 and 11:00 a.m.)
4:00 p.m. Evensong
Sermon:
The Rev. Canon Robert Willis
Wednesday 8:00 p.m.
Music Recital
David Harrington—Violin
Walter Prossnitz—Organ/Harpsichord
John Gallienne—Harpsichord
Thursday 10:30 a.m.
Holy Communion

ST. MARY'S
ELGIN ROAD
The Parish Church of Oak Bay
The Ven. Hywel J. Jones, L.Th., Rector
8:30 a.m.—Holy Communion
9:30 a.m.—Family Eucharist
11:00 a.m.—Mattins
Preacher: Canon T. Bailey, M.A.
4:00 p.m.—Evensong
Sunday School
11:00 a.m.—All Departments
Thursday
10:30 a.m.—Holy Communion

St. George the Martyr
Cadboro Bay and Maynard Roads
Charles Bishop, Rector
8:00 a.m.—Holy Communion
10:30 a.m.—Bible Sunday
Archdeacon H. Dowker preaching
Boys' and Girls' Church
Confirmation Class

ST. MATTHIAS
Richardson at Richmond Ave.
Rev. W. E. Greenhaigh, L.Th.
Rector
White Gift Sunday
8:00 a.m.—Holy Communion
10:30 a.m.—Mattins, Church School, Nursery
Preacher:
Dr. J. E. Bergbusch
4:00 p.m.—Evensong
Thursdays:
10:30 a.m.—Holy Communion

ST. BARNABAS'
Belmont and Begbie
7:45 a.m.—Mattins, Holy Communion
10:30 a.m.—Litany, Sung Mass
7:30 p.m.—Solemn Evensong
Canon B. T. Page, M.A., Rector

ST. SAVIOUR'S
Henry and Catherine St., Victoria West
Vicar: Rev. P. V. Atkinson
8:00 a.m.—Holy Communion
10:00 a.m.—Holy Eucharist
1st and 3rd
Mattins, 2nd and 4th

ST. PHILIP'S
Cor. Eastdowne and Nell
OAK BAY
The Rev. J. D. Vickers
8:30 a.m.—Holy Communion
9:30 a.m.—Young Church
'THE WINDS OF GOD'
11:00 a.m.—Morning Prayer and Litany
WEDNESDAY
7:30 p.m.—Holy Communion

ST. LUKE'S
(Corner Cedar Hill and Cedar Hill X Road)
Rector: The Venerable C. E. F. Wolff
8:00 a.m.—Holy Communion
9:30 a.m.—FAMILY EUCHARIST
11:00 a.m.—CHORAL EUCHARIST AND SERMON
Preacher: The Rector
7:30 p.m.—Evensong
Preacher: The Rev. K. M. King

St. Michael and All Angels'
4733 West Saanich Road
8 a.m.—Holy Communion
11 a.m.—Mattins and Sunday School
7:00 p.m.—Gospel Singing
Rev. W. J. Hill, Rector
Rev. R. O. Wilkes, Assistant

ST. PAUL'S
1379 Esquimalt Road
8:30 a.m.—Holy Communion
10:30 a.m.—Eucharist and Church School
Canon G. H. Greenhaigh

CLOSE TRIM is checked to make sure it is close enough to meet the navy's standards. Chief Warrant Officer T. F. Brush, left, of CFB Esquimalt, designed the gimmick, which he called the Tragus Marker — from the Greek word tragus for the hair which grows from one's ears — out of two earplugs and an elastic band. The suspect sailor, Private Brian Hopkins, passed the test with flying colors since his sideburns didn't cross the line.

BRAVE HEART WON BARBARA

VANCOUVER (UPI) — Fourteen months ago, Malcolm Aspeslet saved Barbara Beck from an enraged grizzly bear by taking the bear on with his eight-inch hunting knife.

In his fight with the bear, he lost the sight of one eye, his whole scalp, his right ear, the top of his left ear, suffered a broken wrist and has "no facial nerve on my right side, no feeling whatsoever."

But Aspeslet, 20, won Barbara, 19. They plan to marry in July. The wedding date is only tentative because he must make several more trips to the hospital for surgery.

Aspeslet found out Thursday that he also has won the Royal Humane Society's 1972 Stanhope Gold Medal, awarded annually for the bravest deed reported in the Commonwealth. He already has received an American Carnegie Medal for "an outstanding act of heroism."

Aspeslet said Friday in an interview at his Surrey apartment, that his encounter with the bear came Oct. 1, 1971, when he and Barbara were working at a tourist resort lodge in east central British Columbia.

During a hiking trip into the high country, he said, "I was walking in front of Barb and saw two cubs down in a gully. And then all of a sudden, I saw the mother coming straight for me," Aspeslet said. Bears, like most animals, normally do not attack humans; but a female frequently will attack if someone comes between it and its cubs.

"I just turned Barb around, pushed her to the ground, and fell on top of her. The bear threw me off and went after her,"; Aspeslet said. "So I got my knife out — it was a hunting knife with an eight-inch blade.

"The bear left Barb when I started stabbing and came after me. We went rolling down the hill . . . and right there at the end I gave myself up for dead.

"Then all of a sudden she left me."

Barbara recalled:

"I just lay there. I was too scared to breathe or anything. Malcolm kept screaming to me to shut up.

"When I looked up — once — the bear was swatting Malcolm around like a kitten with a ball of wool."

"I've got some real nasty scars, clawmarks and teeth-marks underneath my arm where she chewed at me. I got a big chunk taken out just above my knee," Aspeslet said.

But, "I'd do it all over again. Wild animals, you just can't say what they're going to do."

False Pregnancy In Polar Pack

VANCOUVER (CP) — Officials at Stanley Park zoo who were hoping for the pitter-patter of tiny polar-bear feet in 1973 now think Princess Rupert, the zoo's female polar bear, may not be pregnant after all.

Larry Lesage, the zoo's curator, said female polar bears often put on fat at this time of year and Princess was "far too cantankerous" to be pregnant.

Her fiery courtship with 10-year-old Prince Rupert in May and a sudden weight gain had caused zoo officials to hope she was the first polar bear pregnancy in the zoo's history.

EXPORT "A"
CANADA'S FINEST CIGARETTE

WARNING: The Department of National Health and Welfare advises that danger to health increases with amount smoked.

people

$14,500 Fine Levelled For False Tax Returns

VANCOUVER — **Dr. Zedenek Urbanek**, 58, formerly of Vancouver, was fined a total of $14,500 Friday on four charges involving income tax evasion.

He was fined $10,000 for evading payment of taxes on income of $123,700 and $1,500 on each of three counts of making false statements in his income tax return.

Provincial court Judge **Harvey Sedgwick** said in passing sentence: "This was a deliberate act to defraud. It is not a case of poor bookkeeping or accounting. It was pre-meditated and the sentences must act as a deterrent to others."

Urbanek will remain in custody until the fines are paid.

HAIFA, Israel — Lonesome wives broke up the card game in Haifa.

Police raided a poker game and arrested the five men at the table on charges of illegal gambling. A spokesman said the raid was carried out after the wives of two of the players complained to the police that their husbands were squandering their wages on cards.

SAN FRANCISCO — **Jonathan Cook**, the 30-year-old son of Alameda County superior court judge **Lyle Cook**, was arrested Nov. 14 with $1.5 million worth of hashish in his possession.

Cook said after a detector dog sniffed out the narcotic in a package he picked up at San Francisco International Airport that he did not know what was in the shipment. As a truck driver, he said he had been hired to collect the shipment.

Friday, U.S. magistrate **Owen Woodruff** granted a motion by the public defender to dismiss the motion against Cook.

LAS VEGAS — Noting their marriage was "for better or for worse, but not for keeps," comedienne **Phillis Diller** announced Friday she has separated from her actor-husband, **Warde Donovan.**

Miss Diller, 55, who currently is performing here, said she and Donovan, 56, were living apart. She said each had custody of his or her own children from previous marriages. She has five children and Donovan has two. They were married in 1955.

LONDON — The Daily Mail said today that nobody paid much attention when a girl model in the busy Oxford Street shopping district tested a U.S.-made anti-mugging device that emits a loud scream. The newspaper quoted one passerby as saying: "We British have always been trained to mind our own business."

He's Back on Job In 8-Day Trap

KELLOGG, Idaho (AP) — Tom Wilkinson goes back to work today in the labyrinth tunnels of the Sunshine Silver Mine, where he once was trapped eight days following a fire that claimed the lives of 91 fellow miners.

Ron Flory, who also was trapped with Wilkinson 4,000 feet underground and likewise survived, decided not to rejoin the work crew.

Most of the 200 men going back say the mine—the largest U.S. silver producer—will be a safer place to work now.

The U.S. bureau of mines approved the reopening and Sunshine officials broadcast the work recall. It had been closed seven months.

Investigators say they still are not sure what caused the raging fire last May 2. Federal officials believe it may have erupted in abandoned workings, possibly the result of spontaneous combustion.

Eighty-one men escaped the holocaust after the fire broke out. Wilkinson and Flory who were finally rescued eight days later, survived by eating the lunches dropped by their dead companions.

EATON'S
Hearing Aid Centre

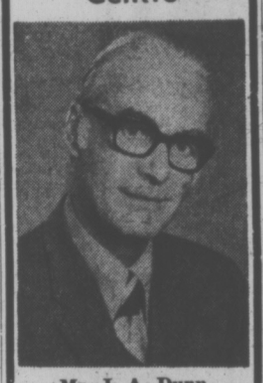

Mr. J. A. Dunn
REGISTERED HEARING AID CONSULTANT
Hearing Aids for as Low as 50.00.
Hearing Aids with No Batteries to Buy
UNITRON — The Canadian Hearing Aid. Automatically balanced clear sound, simulates the normal function of the ear.
FULL BATTERY AND REPAIR SERVICE
Eaton's Hearing Aid Centre
4th Floor at the Elevator
Store Information
382-7141

Red Carpet Service Since 1919
Williams Quality Meats
795 Fort St. 384-1613
We sell only Canada Choice 1st Quality
Beef, Local Lamb and Local Veal

Red Brand—Canada Choice Only
KNOW THE EXACT COST
'NO EXTRAS'
ALL FREEZER ORDERS GUARANTEED 100%
Heavier Beef Available at the same Low Price per pound

SIDES	HINDS	Front Quarters
$158.00 EACH 200 LBS.	$78.95 EACH 85 LBS.	$68.95 EACH 100 LBS.

Canada Grade A HEAVY HINDS 89¢ lb.
Local Lamb SIDES 20-lb. Average $16.95
All Orders Cut, Wrapped and Quick Frozen
Ask About Our Convenient Budget Plan

toy of the day value
Chip Away
Sale, each 4.99
Chip away marble. See the beautiful statue on a pedestal sculpture—dog, cat, pony 5" high.
Limited Quantity Personal Shopping Only
Toys, Lower Main Floor
EATON'S

Classified Ads Help You Get Ready For Christmas

Look in today's Classified pages. You'll find items and ideas worthy of any Santa Claus . . Christmas trees and decorations, bikes, electric trains, sporting equipment, cameras, record players, popular gifts, unusual gifts, novelties and rarities . . . all just a phone call away.

And, if you're short of spending money, get it fast with a Classified Ad in this newspaper. It's the easy way to reach cash buyers for good things you don't use anymore. Just make a list of your "sellables" and dial the number below.

Read and use Classified ads every day . . . you'll enjoy the holidays more!

386-2121
IS THE NUMBER TO CALL FOR SERVICE

These Ads Brought Immediate Results:

172 McCULLOCH CHAIN SAW, new bar and chain, $75. Propane-portable stove 2-burner pressure regulator, $25. Cedar fence posts, round or split. Utility Power poles, various lengths.

GARAGE SALE, SATURDAY 10-5. Inglis Washer, dryer, many drapes, power mower. Target rifles, scopes, tools, luggage, books, pictures, mirrors, sports equipment. Interesting miscellany.

Victoria's Daily NEWSPAPERS

NEW NOW ARRIVALS

We're going to fill you in on the Great Male Robbery. Seems the Oxxford Company swiped his pants, Line One and Hi Georgie made off with his shirts and ties and Eaton's Pacesetter Shop put them all together for a super look just for girls. Fashion pulls off this kind of crime frequently, but not with the finesse of Oxxford Co. See how they've taken the best of men's wear fabrics — gabardines, worsteds, flannels, wool blends, all wools and tailored them as precisely as they would for men, only in women's proportions. You can tell Oxxford pants on a girl by the superb cut, expensive looking fabric and high style. You can tell Oxxford pants on a rack by the superb cut, expensive looking fabric and high style . . . but mostly by the big "Square Circle" tag that means only Oxxford pants have a special kind of man-tailoring that allows quick and easy altering — gives a custom tailored look to whoever wears them.

Right now Oxxford does all their pants in the high-waist, loose-leg cut known and loved by the young in heart as Bags . . . come spring watch for Oxxfords in the new pastel colored lightweight fabrics. Another thing about Oxxfords that make them just about the best-looking pants on anyone, male or female, they are l-o-n-g. So a tall girl can wear them. Or a short girl. All you have to do is decide on how you want them finished—cuffed, with stitched hems or turned hems — just like men do. How's that for a perfect steal?

Illustrated top: Oxxford brown and white nubbly tweed bags of 50% polyester and 50% wool, **18.00**. Man-tailored shirt by Hi Georgie in white-on-white, **11.00**. Polka dot tie, **2.00**.

Illustrated, bottom: Oxxford plaid bags in 50% polyester, 50% wool, **20.00**. Line One brown knit shirt with white cotton collar and cuffs, **11.00**. Ready-knotted tie in co-ordinating colors, **2.00**.

Pacesetter Shop, Floor of Fashion

EATON'S

Store Information 382-7141

Shop Monday
9.00 a.m. to 9.00 p.m.

Merry Christmas Downtown

Just In Time For Christmas You Can Buy Her The New Mini Accutron By Bulova A First For You At Eaton's Now!

Choose from many decorative time-pieces for women. All with the proven Accutron tuning fork movement. Glamorous new colored dials. The convenience of calendar date destined to keep her keyed in on appointments. All the watches with a look of the future. A forward-looking excitement she'll want to make a part of her total look. Give her an Accutron — the watch fashion with a future look. See Eaton's wide selection of Accutron watches for men, too. All feature the easy "read out" day and date calendar window. Count on Accutron as a watch gift that gives satisfaction, top fashion. The only time-piece guaranteed not to gain more than a minute a month on your wrist. At Eaton's priced from **125.00** for men's; women's from **150.00**.

Watches, Main Floor

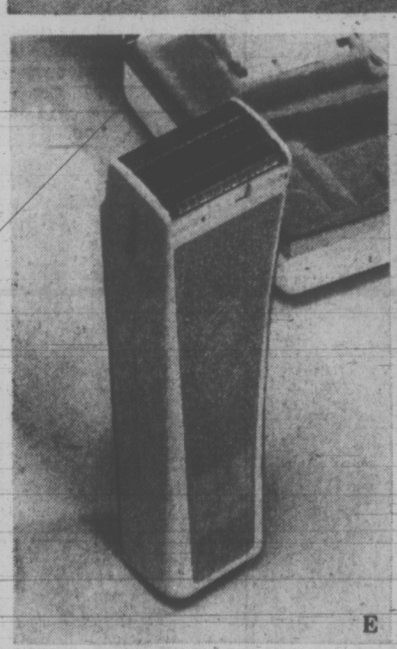

E

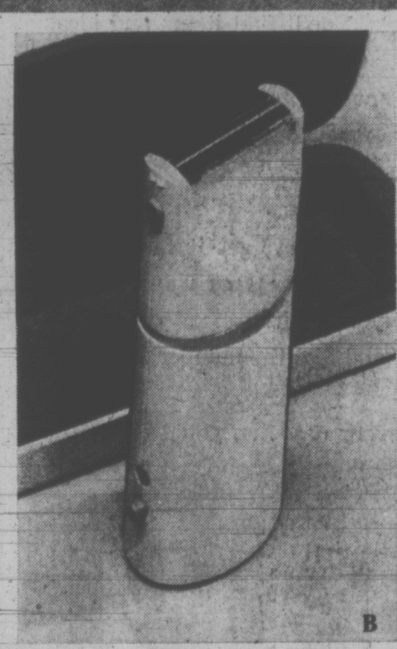

B

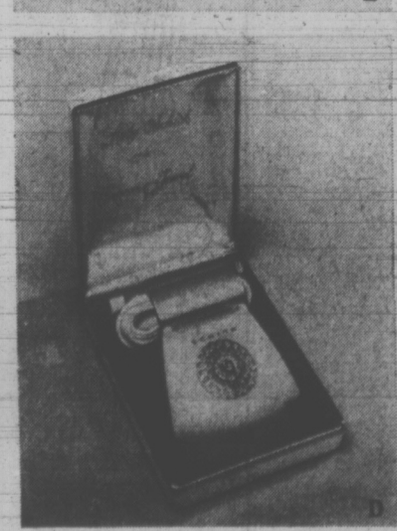

D

C

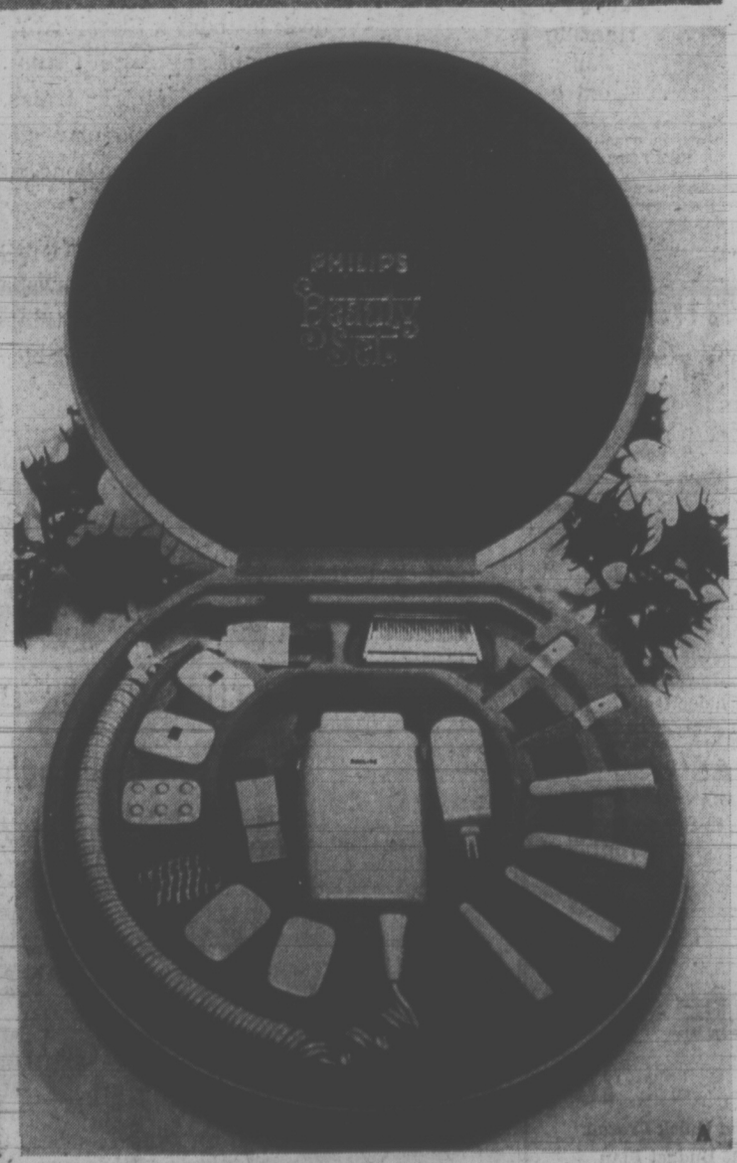

A

Give Her The Pleasure Of Keeping Herself Prettier With A Convenient Shaver

A. Philips Beauty Set — Model HP2119. Thirteen gifts of beauty in one beautiful case. Fabulous Lady Shaver plus 12 grooming accessories for massage, manicure and pedicure. 110-220 volts. Each **34.95**

B. Philips Beauty Sachet Model HP2113. Dainty, compact, yet powerful shaving instrument with twin shaving edges, flip top cleaning head. 110/220 volts. Richly textured travel case. Each **14.95**

C. Lady Schick Caprice—Model 108. Budget priced high performer, self-sharpening stainless steel shaving head. 110 volts. Attractively gift packaged. Each **11.95**

D. Lady Schick Crown Jewel—Model 110. Deluxe styling. Exclusive hair guide. Stainless steel shaving head. On-off switch. 110 volts. Each **14.95**

E. Lady Remington—Models LR70-71. A sophisticated type shaver. Two heads. Built-in shave light, adjustable guard combs, on-off switch. 110 volts. Pink or lavender color case. Each **21.95**

Shavers, Main Floor

Senior Citizens
FREE
Bus Rides
Courtesy B.C. Hydro
ALL DAY
Mon., Tues., Wed. Dec. 11th, 12th, 13th
Shop Downtown at Eaton's

WEATHER
Tonight: Clearing, Colder
Sunday: Sunny

Victoria Times

WEEKEND EDITION 20 cents

89th YEAR, NO. 154 ★★★ VICTORIA, B.C., SATURDAY, DECEMBER 9, 1972

What a Bonus! What a Boss!

On Sunday 14 employees of Old Country Rentals and their wives will leave British Columbia or a week's vacation in Honolulu with all expenses paid by the company.

It will be the second group of employees to make the trip. Sixteen had a week's vacation in Honolulu in November.

Says C. R. Richmond, president of Old Country Rentals:

"It's not a Christmas present to my employees. It is profit-sharing, a bonus. All these employees have worked hard all year and they are getting the trip because they have earned it."

In all, the company has 19 workers, including Richmond. The other 18 got the Honolulu trip, along with 12 wives.

"This is an idea that other companies might want to look at," Richmond said. "Profit-snaring is the most wonderful thing in the world. If my employees make a lot of money for me why shouldn't I share it with them?

"I thought about just giving them the money but I think a trip is a lot nicer. There are people who make quite a bit of money but they never get to go anywhere.

"This trip to Honolulu is something they can remember a long, long time."

Cost for the 30 employees and their wives is $10,000.

Travel can be a very inexpensive thing with the new package deals being offered by travel companies, he said.

"I have been thinking about this for some time so this year I just decided to go ahead and do it. Next year I might look at sending some of my employees to Spain or the United Kingdom," he said.

Old Country Rentals, 2920 Bridge, is in the business of renting a great variety of goods from fork lifts to space heaters and electrical equipment.

Organizers of the tour for Old Country Rentals was Four Seasons Travel of Victoria.

Richmond stressed that the holiday was a bonus, not a Christmas present. The fact some of them were going on vacation in December was just the way it worked out.

"Actually it seems a good time to go to Hawaii, the way the weather has been here lately," he said.

Truce Talks Aim to Cool Arab Strife

Times News Services

BEIRUT — Lebanese officials and guerrilla representatives are meeting here today in an attempt to cool the explosive situation in South Lebanon near the border with Israel.

The talks followed fighting Friday between the Lebanese army and Palestinian commandoes, which resulted in the deaths of two soldiers and the wounding of five others. The guerrillas gave their casualties as four killed and an unspecified number wounded.

Fighting lasted for more than nine hours Friday and was resumed again today with one more guerrilla killed at Ein Kinia, in the Arqoub area.

Today's fighting took observers here by surprise since a few hours earlier an official Lebanese spokesman had said that the situation was normal throughout the country after Friday's flare-up.

The defence ministry blamed the guerrillas for opening fire Friday on an army unit sent to check whether they had evacuated positions barred to them "for military reasons."

SHELLING

Statements by the guerrillas, however, accused the army of attacking some of their bases in the southern and eastern sectors of south Lebanon, and shelling guerrilla outposts.

After the Israeli attack on Lebanon in September, the guerrillas and the government concluded a new agreement, under which it was understood the Palestinians would freeze their operations against Israel so as not to provide a pretext for new attacks on Lebanon.

Meanwhile at the United Nations, Egypt and non-aligned countries have won their biggest UN vote yet against Israeli occupation of Arab land, but its effect on settling the Middle East dispute is uncertain.

The vote for the 19-nation proposal was 86 to 7, with 31 abstensions, including Canada, compared with a 79 to 7 and 36 abstentions last year when a shorter and milder Middle East resolution was being considered.

Rose Jury Finds Him Not Guilty

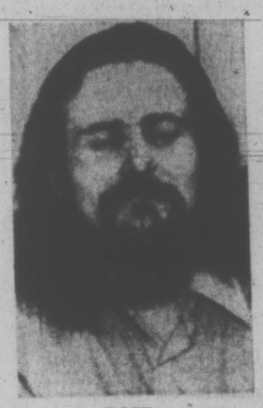

ROSE
. . . freed

MONTREAL (CP) — Jacques Rose was acquitted today by an 11-man jury of a charge of kidnapping former Quebec labor minister Pierre Laporte.

The unanimous verdict by the jury came after three hours of deliberation today and was greeted by cheers from the courtroom spectators.

Rose, who still faces a murder charge in the death of Mr. Laporte a week after his October, 1970, abduction, broke into a broad smile when the jury foreman told the court "we find the accused not guilty."

The 25-year-old former mechanic told the jury members he wished to thank them and then shook hands with each individual member as he left the court.

Robert Lemieux, Rose's lawyer, told the court that "this is not a verdict of the establishment, it's a verdict of the people."

As the spectators cheered and sang a Quebec nationalist song, Mr. Lemieux said "there will be roses in the snow this winter."

The verdict came after almost 17 hours of deliberation spread over three days.

It was Rose's second trial on the kidnapping charge. His first trial ended May 11 with a hung jury.

Deliberation in the second trial began Thursday night and there were indications the jury was having difficulty reaching a verdict. At one point, the foreman told Mr. Justice Noel Barbea of Court

Continued on Page 2

Death Penalty Backed

Indications of public support for capital punishment continue to mount in both Canada and the Unted States.

Weekend Magazine, distributed with the Saturday edition of The Victoria Times and other Canadian newpapers, says a poll of its readers shows that the overwhelming majority of them favor retention of capital punishment in Canada.

The magazine says that 30,139 readers supported retention of the death penalty while only 3,383 wanted it abolished.

In Hamilton, Rev. Grover Crosby of the Associated Gospel Churches of Canada says a poll of members of the evengelical group show 1,668 votes favored the death penalty and 202 were opposed. 6,500 members were polled.

On Dec. 29 Canada's five-year experiment with restricting the death penalty to murderers of policemen and prison guards will end. Since 1967 all 27 death sentences to go before the federal cabinet have been commuted.

And in Florida, Gov. Reubin Askew signed the death penalty into law Friday, making the state the first in the U.S. to restore capital punishment.

—Irving Strickland photo

LIGHT SNOWFALL overnight slowed early voter turnout for munipal elections today but didn't stop Margaret Layne, 1312 Carnsew, with dog Gulliver, from dropping her ballot at Sir James Douglas School polling station. Cold will continue Sunday which will be sunny with occasional clouds. Low tonight around Greater Victoria will be close to 20.

MOONMEN SLEEP TO NEW RECORD

HOUSTON — A record of sorts was set today on the manned flight to the moon when the three-man crept overslept a total of one hour and 15 minutes.

The spaceshop continues to streak towards the moon for a Monday landing which scientists hope will fill missing gaps about the world's evolution.

In a check of the landing craft Friday the astronauts found one of the 12 latches selaing the ships together had failed to completely engage. Mission Control said only nine were needed for a secure lockup.

All three astronauts took a sleeping pill Friday night, possibly explaining the oversleeping.

Young Main Vote Issue

By ROLAND MORGAN
Times Staff

CAMPBELL RIVER — A public hearing on the dismissal of high school principal John Young adjourned here Friday and voters went to the polls today to choose between pro- and anti-Young candidates.

The hearing, which will resume Thursday, in Victoria, has received 103 exhibits, and heard 11 witnesses.

The 10 days of evidence began to run into a "trial" of the Public Schools Act and many important facts of B.C. high school education.

Lawyers for Young and for the board presented their summations — John Laxton, for Young saying the only way to restore the credit of the community high school was to reinstate Young, and J. S. Clyne for the board saying Young had ruined his employee relationship by an outspoken Aug. 9 memo.

"Mr. Young has a right to hold his own views as long as those views are consistent with his employment by the board," Clyne said. "The type of remark he has been making go right to the root of the contract between him and the board."

Clyne suggested Young had used his flair for publicity to further his own ends.

Educational philosophies and quality of education at the school "are not and never were the issues," he said.

Laxton said he could boil the situation down to a formula — the more freedom you give in a high school the less attendance is likely to result, but it creates interested students and has other beneficial results.

Less freedom means more attendance, but less interest among students and fewer beneficial results.

Continued on Page 2

NEWS BRIEFS

Zambia Adopts One-Party State

LUSAKA, Zambia—Minutes after all 17 opposition members staged a protest walkout from parliament here Friday, the government of Zambia rushed through legislation to convert the eight-year-old republic into a one-party state. Members of the African National Congress, now a doomed party, had earlier protested bitterly the government's suspension of the standing orders of parliamentary procedure in considering the legislation. Within minutes of their walkout, the bill passed by a 78-0 vote.

U.K. Bank Rate Up

LONDON (Reuter) — The Bank of England raised its minimum lending rate Friday by one-quarter per cent to eight per cent. The bank recently abolished its traditional bank rate and instead introduced what is known as the minimum lending rate which is based on the general market level of current interest rates.

Pilots End Strike

SYDNEY (Reuter) — More than 1,200 Australian airline pilots ended a two-day strike tonight after accepting a two-stage pay increase of 22 per cent. The decision to return to work immediately was taken at meetings of the pilots employed by Australia's domestic airlines.

'Any Catholic' Would Do

BELFAST (UPI) — A gunman leaped aboard a double-decker bus inching through rush hour traffic Friday night, ran to the top deck and shot a passenger to death.

The victim was Joseph Kelly, a 47-year-old Roman Catholic father of five children. He was the 108th victim this year in what police said appears to be a vendetta between Protestant and Roman Catholic gangs.

"So far Kelly seems clean," a police source said. "It looks like the psychopaths this time were just out to kill a Catholic, any handy Catholic."

In the meantime, the army said troops found another Russian-made RPG7 rocket launcher today in a raid on a house in the New Lodge area of Belfast.

The Kelly slaying along with the death in a hospital of an 18-year-old British soldier wounded by gunmen in an attack on an armored car Wednesday night, raised the fatality toll in more than three years of Northern Ireland violence to 657.

Kelly, a welder by trade, was the fifth apparent victim of the Protestant-Catholic vendetta in a week. Police theorized he was killed in reprisal for the torture-slaying of a leader of the Protestant militant Ulster Defence Association (UDA) Thursday night.

As police reconstructed the Kelly killing, two gunmen lay in wait for the double-decker bus as it crawled through heavy traffic on Castlereagh Road in heavily Protestant East Belfast.

As one gunman kept lookout below, the other rushed upstairs to the top deck and pumped a fusillade of pistol shots into Kelly. Then he rushed downstairs to rejoin the lookout gunman and both sprinted into the darkness.

"It seems they knew who they were after," a police spokesman said. "The killer ignored the crowd on the lower deck of the bus and the one other passenger on the top deck. He zeroed in on Kelly — who rode that bus every night going home."

The joint British army-police squad Northern Ireland secretary William Whitelaw created this week to track what he called "these psychopathic killers" was trying to discover anything in Kelly's background that might have made him a revenge victim for slaying of UDA Lt. Col. Ernest Elliott.

INDEX

	Page
Births, Deaths	42
Books	22
Church	54
Classified	42-51
Comics	53
Entertainment	19-21
Family Section	29-32
Finance	6, 7
Gardening	25
Sports	15, 16
Travel	24, 25

PLANE CRASH DEBRIS SIFTED FOR BODIES

Times News Services

Searchers clawed their way today through the wreckage of a United Airlines Boeing 737 which crashed through a string of houses Friday on the approach to Midway Airport in Chicago. Most of the 61 persons on board were killed.

Forty-three bodies had been recovered from the debris by this morning. Eighteen survivors — including one neighborhood resident—were treated for injuries.

Among the known victims was U.S. Representative George Collins, Dem. Ill. Also among bodies tentatively identified at a morgue Friday night was that of Michelle Clark, a CBS television news correspondent.

The two-engine United Air Lines Boeing 737 came down about a half-mile from the airport, skimming over the roof of one home and slicing through five other houses.

The tail section extended from one house and the shattered nose rammed through a home and came to rest in an alley.

At least 20 persons resided in the section of homes, but many of the wives and husbands were either working or en route to schools to pick up the children when the crash occurred.

Marvin Anderson, a survivor treated and released from hospital, said he sensed something was wrong when the pilot revved the engines in what Anderson thought was a "hopeless effort to abort the landing."

"Only about five seconds after the engines were revved the plane went into a stall, the nose of the plane went up and the tail went down . . . then the tail hit a building and we crashed," Anderson said. "But it seemed to me the landing was smooth."

The log book kept by the pilot, W. L. Whitehouse of Springifled, Va., believed among the dead, was found by a fireman after the crash ignited fire in several homes on West 70th Place.

The Federal Aviation Administration reported no irregularities in the conversation between Flight 553 and the Midway tower during the flight approach.

ROOTING FOR TRUMAN is the shop owner in former U.S. president Harry S. Truman's town of Independence, Mo., who has caught the attention of passersby with get-well signs. The hospital where Truman is fighting for life said today there had been some improvement in his condition. Physicians said his pulse rate had slowed and his blood pressure had returned to normal limits.

Excuse My Fingers

Raymond Leung (above, left) is Canada's only master of Choy Lay Fut Kung-Fu, the ancient Chinese art of self-defence. He teaches at the University of B.C. and Simon Fraser University and operates his own Kung-Fu club in Vancouver. This week he is in Victoria teaching techniques and movements of the art to a local class including Wayne Wong (above and at left) and Keith McLaren (below). (John McKay photos.)

No Strings For B.C. Gov't Scholarships

By LINDA HUGHES
Times Staff

A "no-strings attached" award of $200 will be given all Grade 12 government scholarship winners under new provincial regulations.

The policy, effective next June, replaces the old system of paying a percentage (either three-quarters, one-half or one-third depending on rank) of a scholarship winner's university fees.

Now all top graduating students will be given $200 to spend as they wish.

"The scholarship award is intended to provide encouragement and assistance for further education but restrictions on when, where and how the scholarship may be used will be discontinued," a department of education statement says.

The philosophy behind the new regulations is to reward students for having done well rather than for deciding to go to university.

"The purpose of the scholarship is to encourage the student to go on," John Meredith, superintendent of instructional services, said. "And 99 per cent of them will — but there'll be strings attached."

Previously the student never saw his scholarship. It went directly to the university or college and was designated for use within a limited time period at specified B.C. instutions.

OWN DECISION

Students may now use the money to go to vocational schools, out-of-province institutions, travel or savings for future use.

The new policy, which allows up to 17 per cent of grade 12 students to receive the award, is designed to encourage more students to write for scholarships.

Last year only 1,500 or about 11 per cent of graduating students received government scholarships.

Under the new regulations those wishing to apply for the award must choose three subjects on which to write government exams, as well as writing a pass-fail English composition exam.

Awards will not normally be given to students with a lower than 70 per cent average.

Students will now be allowed to write some of all of those examinations in January, to allow for schools on the semester system, and the June exam timetables have been moved ahead so students writing for scholarships can still compete on the summer labor market.

"It's all designed to make things fairer for the student," Meredith said, "so more will write for the award and won't suffer for it.

"Also students can now wait before going to university and everybody will get the same amount."

They 'Resent Visitors'

A mild rebuke of provincial civil servants for their possessive attitude toward the Inner Harbor area, and apparent resentment of the tourist invasion every summer, was contained in a brief presented to city council's traffic committee this week.

The brief, from Bill McClarty, president of London Omnibus Tours Ltd., pointed out that congestion in the area is "most critical" at the time of the arrival of the Seattle-Victoria ferry.

This, it says, "happens to coincide with the after-lunch strolling of the workers from the Legislative Buildings.

"It appears that many of these workers resent the intrusion of the visitors since they tend to clutter up an area which is almost exclusively theirs for eight months of each year."

McClarty said almost all the complaints coming to his company's attention involve civil servants who have been delayed or jostled by the crowds gathered around the coach stands.

He pointed out that the congestion is an inconvenience to others besides civil servants, and added: "If the Causeway area and summer weather were less attractive, there would be fewer people and less congestion.

"Some local people find the aimless, pleasure-bound visitor a bore and a nuisance and they are generally the source of complaints."

McClarty admitted the street stands for sightseeing buses outside the Empress do cause some sidewalk congestion. Apart from the actual loading and unloading of passengers, this results from visitors stopping to ask questions about the advertised tours or to buy tickets.

Reprieve Urged For Airline Move

The on-again, off-again saga of Victoria Flying Services' tenure of Inner Harbor float facilities took a new twist this week.

And the result is the firm may be able to continue operating from its present location at least for another year.

Last October city council agreed to sub-lease the moorage site to the firm on a year-to-year basis, and the city manager was told to negotiate details with VFS.

No sooner had terms been settled, however, than council changed its mind and said the flying operation would have to move to a location outside the "inner basin" of the harbor.

That decision followed an announcement that the provincial government had allocated funds for improvement of the waterfront walkway in front of the Legislative Buildings.

If the firm continued operating there the use would not be "compatible," council agreed.

This week, however, a recommendation came to the land development committee that the city enter a lease with the firm up to Sept. 30, 1973.

The item was not discussed due to a heavy agenda, but committee chairman Ald. Alf Hood explained Friday the reason for the suggested switch is because it has been discovered that the work on the walkway will not affect the firm's wharf.

But he stressed the latest decision is only a "temporary reprieve," and council still intends to phase out all commercial activity from that area of the Inner Harbor.

$225,000 in LIP Grants

The federal government has approved grants totalling $225,000 for seven Local Initiative Projects in the Greater Victoria area — and more are expected.

Projects approved will provide 74 jobs next year, Canada Manpower manager George Bevis said today.

—Project Manook, a group of people developing and building displays at the Provincial Museum, which had an LIP grant last year.

—James Bay Local Initiatives Project, a community action project operating out of James Bay United Church, first funded last year.

—Project Sooke, a new project giving teaching assistance to children with learning problems.

—A Red Cross project providing home aides.

—Committee on Concern on Drugs and Alcohol, another project funded last year.

—Handyman Group for Help to Senior Ctiziens, which does odd jobs for people on low and fixed incomes.

The name of one other group was not immediately available. Neither was the amount received by each group.

Closing date for applications for LIP grants is Dec. 31, and Bevis said the date probably won't be extended.

"I'm anxious to get to the people to make them aware that the closing date is approaching," he said.

"Hesitate no longer, but get in touch with us" is his message to local residents.

Bevis said Victorians could get more grants if they submitted more imaginative projects. Application forms are available at Canada Manpower.

Each project must be aimed at community betterment and must provide at least 15 man-months of work each.

Grants will be $100 per man per week for salaries, plus an additional $17 per man per week to cover rent, telephone rental, light and heat, said Bevis. All federal funding will end May 31, 1973.

"Any project wishing to proceed beyond that date must seek funding from other sources, and must indicate their sources in their application," he said. This should prevent projects from scrambling around for money after the federal grants end, he added.

There are still 75 grant applications from Victoria waiting for approval in Vancouver, Bevis said. However, with the increased federal grant to LIP projects recently announced, there is still opportunity for good project ideas, he said.

In British Columbia, $1,047,407 will be spent on LIP this year, creating 379 full-time jobs on 35 new projects, Canada Manpower's Pacific Regional Office in Vancouver announced Friday.

TRUCK PIERCES HOME

A pickup truck ended a 200-foot skid and a trip through two fences Friday night in the wall of a home at 1160 Hillside.

Brian Lindsay, 1867 Watson, lost control of his vehicle driving east on Hillside.

The truck hit a power pole, smashed 25 feet of wooden fence, mangled an iron fence and there hit Dante Fanucchi's home.

A six by two-foot hole was left when Lindsay's truck was pulled away from the wall.

Lindsay was released from Royal Jubilee Hospital after treatment for cuts and bruises.

House Gutted

An early morning fire today gutted the home of Mrs. Irene Peters, 1470 Lang Street, causing an estimated $15,000 damage.

The blaze broke out around 4 a.m.

Cause of the fire has not yet been determined.

Sidney Council to Meet On Fire Chief Problem

Sidney council will hold a special meeting Sunday to consider its dispute with volunteer firemen who have rejected the appointment of the town's first paid fire chief, following an unproductive meeting with the 24-man group earlier this week.

The appointment of Don Facey from Central Saanich Volunteer Fire Department by Sidney council Nov. 28 touched off protests from the Sidney Firemen's Association last week. The association maintained council did not use proper procedure in hiring Facey and notified the new chief and council they would not accept the choice.

Former Sidney fire chief Art Gardner, who resigned six weeks ago after 25 years with the force, commented Friday, "for too long, the tail has been wagging the dog.

Gardner is involved in the dispute because he was invited by council to sit in on interviews with the five applicants for the post of fire chief.

Two representatives of the Firemen's Association, Fred Musclow and Mel Baldwin, were also present at the interviews.

In Gardner's opinion the dissent over council's decision is caused by a minority. "I am extremely sorry about it," he said. "The local fire department stood so tall for many years . . ."

Ald. Wilkie Gardner, who has also put in 25 years as volunteer firemen, said reorganization of the department is of first importance.

The office of fire chief includes fire inspection duties, making this man an officer of the town, Gardner said.

One other member of Sidney council is directly involved in the dispute as a volunteer fireman. Ald. Hugh Hollingworth commented, "I fight fires, I don't start

CHEQUE ALERT

Four men this weekend will try to pass $200,000 in forged cheques on Vancouver Island, the Vancouver police cheque squad said today.

The men are expected to land at various island points in a bid to pass the cheques which are drawn on Toronto-Dominion banks and trust companies in Vancouver.

The cheques have been certified using a certification stamp from a Kerrisdale branch of the Toronto-Dominion.

To date, $161,600 in forged cheques have been presented in the Vancouver area.

arthur mayse

Dumdum the Seagull . . . Mostly He Sits

THE WATERFOWL migrations of early fall are long over, and the birds we now see are winterers or year-rounders. There are scooters, rafts of them, black with sparing touches of white. Deep-diving oldsquaws loose plaintive calls that sound for all the world like tootlings on willow whistles. Great blue herons wade and fish, cormorants hitch-hike on passing driftlogs, and the beach crows are always with us. So is Dumdum, a glaucus-winged gull that was looking the other way when the brains were passed out.

We have seen thickheaded gulls before. Once I told you about a juvenile stumble-wing whose tribulations in learning to fly provided camp entertainment for a late-summer week. Dumdum can fly after a fashion, but mostly he sits.

We first became aware of Dumdum on a September day when his clan was feasting offshore on baitfish driven to the surface by underwater predators. The only gull left on the beach was a large, ungainly bird that differed interestingly from his kind.

"Did you ever hear of a red-breasted seagull?" I asked my wife. And before she could answer, "There's one hopping around below the logs."

Like most shore dwellers, we keep binoculars handy. Win focussed on the gull. Then she began to laugh.

"Here, take a look," she said. "You'll never see anything sillier!"

I looked. My red-breasted gull resolved itself into an untidy brown-and-grey yearling with a starfish dangling down its front.

In hungry times, a gull will avail itself to whatever dubious nourishment small starfish may provide. But Dumdum had blundered upon a fair-sized specimen, and it was obvious that he didn't know what to do with it.

He lurched from one foot to the other. He wandered to and fro along the pebble bar at the tide's edge, his prize gripped by a leg. Occasionally he tripped over it.

The other gulls, sharp-eyed opportunists every one, loafed in from their herring orgy. They paid no attention to Dumdum, who still clung to his starfish.

It was a ridiculous situation, and it continued unchanged through the day. Toward evening, we began to pity this feathered numbskull whom nature had so plainly short-changed.

"I'll try him with some bread crusts," Win said. "Maybe that will make him let go."

Gulls — most of them — are smart. At the first toss, they planed down from their sky patrols or whipped in across the water with purposeful wing strokes. Dumdum appeared tardily on the scene, wearing his starfish like a bib.

"He dropped it when I landed a piece of bread right beside him," Win reported. "But another gull got there first."

At least, Dumdum was rescued from a predicament that he lacked the wits to solve. He had also groped his way to a realization that people could mean food.

Next morning we looked out to see him standing spraddle-legged on a log, his head tilted to one side.

"Do you think he's been waiting there all night?" I asked.

"I don't know," Win said. "But I suppose we'd better do something about him."

She took out more bread. This time a lucky toss landed a piece almost in his bill. He downed it a swallow ahead of the adult glaucus-wing that snatched for it.

Daily since then, Dumdum has arrived early and departed late. He does a certain amount of fishing, and appears occasionally to catch some small unwary morsel.

Once, stalking the shallows with head down, he all but rear-ended a heron, which took off with discordant cries for the other end of the beach. Again, air-borne in a wind that any gull with all his marbles would handle easily, Dumdum attempted crow-type aerobatics, flipped over on his back, and missed collision with a spruce tree by inches.

But mostly, he just sits. We feel for him, and hope he will weather through the winter to an adult gull's estate.

Perhaps in time he will smarten up, and certainly the sign this morning were encouraging. Dumdum pouched two scraps of bread and was reaching for a third when he fell off his log.

WEATHER
Tonight: Clearing, Colder
Sunday: Sunny

Victoria Times

WEEKEND EDITION
20 cents

89th YEAR, NO. 154 ★ VICTORIA, B.C., SATURDAY, DECEMBER 9, 1972

What a Bonus! What a Boss!

On Sunday 14 employees of Old Country Rentals and their wives will leave British Columbia or a week's vacation in Honolulu with all expenses paid by the company.

It will be the second group of employees to make the trip. Sixteen had a week's vacation in Honolulu in November.

Says C. R. Richmond, president of Old Country Rentals:

"It's not a Christmas present to my employees. It is profit-sharing, a bonus. All these employees have worked hard all year and they are getting the trip because they have earned it."

In all, the company has 19 workers, including Richmond. The other 18 got the Honolulu trip, along with 12 wives.

"This is an idea that other companies might want to look at," Richmond said. "Profit-sharing is the most wonderful thing in the world. If my employees make a lot of money for me why shouldn't I share it with them?

"I thought about just giving them the money but I think a trip is a lot nicer. There are people who make quite a bit of money but they never get to go anywhere.

"This trip to Honolulu is something they can remember a long, long time."

Cost for the 30 employees and their wives is $10,000.

Travel can be a very inexpensive thing with the new package deals being offered by travel companies, he said.

"I have been thinking about this for some time so this year I just decided to go ahead and do it. Next year I might look at sending some of my employees to Spain or the United Kingdom," he said.

Old Country Rentals, 2920 Bridge, is in the business of renting a great variety of goods from fork lifts to space heaters and electrical equipment.

Organizers of the tour for Old Country Rentals was Four Seasons Travel of Victoria.

Richmond stressed that the holiday was a bonus, not a Christmas present. The fact some of them were going on vacation in December was just the way it worked out.

"Actually it seems a good time to go to Hawaii, the way the weather has been here lately," he said.

Find Plane In Arctic One Alive

EDMONTON (CP) — The Beechcraft 18 missing for more than a month in barren Arctic wilderness was found today and one survivor of the four persons aboard is being flown to Yellowknife, N.W.T., in an Armed Forces Helicopter.

Five military aircraft, in addition to two ground parties, scoured the 270-mile area between Bathurst Inlet and Contwoyto Lake for the aircraft which went missing on a mercy flight Nov. 8, over the bleak Arctic barren land 800 miles north of Edmonton.

The search ended just after a call was made by a Yellowknife newspaper for a high-powered Royal Commission inquiry into the long search.

The newspaper said it had information the pilot, Martin Hartwell, 47, "was bulldozed into undertaking a flight for which he was not technically licensed and which he must have known he had no business to attempt . . ."

The object of one of the largest searches in Canadian aviation history, at a cost of more than $1 million, the aircraft carried Mrs. Neemee Nulliayok, pregnant and suffering complications, David Kootook, 14, believed suffering appendicitis, and Judy Hill, a nurse from England.

Name of the survivor was not immediately available.

Discovery of the missing plane comes two weeks to the day after a sighting by a passenger aboard a commercial flight in the area.

This lead, like many others, proved to be fruitless.

The newspaper said the inquiry should investigate whether Hartwell was informed of other courses open for getting the patients to hospital, whether he was made aware that a scheduled DC-3 flight was only hours away from Cambridge Bay and whether the pilot actually went to the weather office before leaving to check flying conditions.

How bad really were the icing conditions on the northbound flight which Hartwell diverted from Perry River to Cambridge Bay earlier on the day his aircraft disappeared? Was the aircraft carrying ice when it landed and if so was it removed before takeoff?

MOONMEN SLEEP TO NEW RECORD

HOUSTON — A record of sorts was set today on the manned flight to the moon when the three-man crew overslept a total of one hour and 15 minutes.

The spaceship continues to streak towards the moon for a Monday landing which scientists hope will fill missing gaps about the world's evolution.

In a check of the landing craft Friday the astronauts found one of the 12 latches sealing the ships together had failed to completely engage. Mission Control said only nine were needed for a secure lockup.

All three astronauts took a sleeping pill Friday night, possibly explaining the oversleeping.

Rose Jury Finds Him Not Guilty

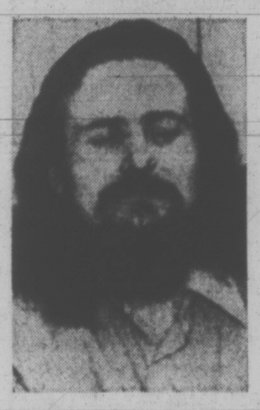

ROSE
. . . freed

MONTREAL (CP) — Jacques Rose was acquitted today by an 11-man jury of a charge of kidnapping former Quebec labor minister Pierre Laporte.

The unanimous verdict by the jury came after 17 hours of deliberation and was greeted by cheers from the courtroom spectators.

Rose, who still faces a murder charge in the death of Mr. Laporte a week after his October, 1970, abduction, broke into a broad smile when the jury foreman told the court "we find the accused not guilty."

The 25-year-old former mechanic told the jury members he wished to thank them and then shook hands with each individual member as he left the court.

Robert Lemieux, Rose's lawyer, told the court that "this is not a verdict of the establishment, it's a verdict of the people."

As the spectators cheered and sang a Quebec nationalist song, Mr. Lemieux said "there will be roses in the snow this winter."

The verdict came after almost 17 hours of deliberation spread over three days.

It was Rose's second trial on the kidnapping charge. His first trial ended May 11 with a hung jury.

Deliberation in the second trial began Thursday night and there were indications the jury was having difficulty reaching a verdict. At one point, the foreman told Mr. Justice Noel Barbea of Court

Continued on Page 2

Death Penalty Backed

Indications of public support for capital punishment continue to mount in both Canada and the Unted States.

Weekend Magazine, distributed with the Saturday edition of The Victoria Times and other Canadian newpapers, says a poll of its readers shows that the overwhelming majority of them favor retention of capital punishment in Canada.

The magazine says that 30,139 readers supported retention of the death penalty while only 3,383 wanted it abolished.

In Hamilton, Rev. Grover Crosby of the Associated Gospel Churches of Canada says a poll of members of the evengelical group show 1,668 votes favored the death penalty and 202 were opposed. 6,500 members were polled.

On Dec. 29 Canada's five-year experiment with restricting the death penalty to murderers of policemen and prison guards will end. Since 1967 all 27 death sentences to go before the federal cabinet have been commuted.

And in Florida, Gov. Reubin Askew signed the death penalty into law Friday, making the state the first in the U.S. to restore capital punishment.

—Irving Strickland photo

LIGHT SNOWFALL overnight slowed early voter turnout for munipal elections today but didn't stop Margaret Layne, 1312 Carnsew, with dog Gulliver, from dropping her ballot at Sir James Douglas School polling station. Cold will continue Sunday which will be sunny with occasional clouds. Low tonight around Greater Victoria will be close to 20.

Young Main Vote Issue

By ROLAND MORGAN
Times Staff

CAMPBELL RIVER — A public hearing on the dismissal of high school principal John Young adjourned here Friday and voters went to the polls today to choose between pro- and anti-Young candidates.

The hearing, which will resume Thursday, in Victoria, has received 103 exhibits, and heard 11 witnesses.

The 10 days of evidence began to run into a "trial" of the Public Schools Act and many important facts of B.C. high school education.

Lawyers for Young and for the board presented their summations — John Laxton, for Young saying the only way to restore the credit of the community high school was to reinstate Young, and J. S. Clyne for the board saying Young had ruined his employee relationship by an outspoken Aug. 9 memo.

"Mr. Young has a right to hold his own views as long as those views are consistent with his employment by the board," Clyne said. "The type of remark he has been making go right to the root of the contract between him and the board."

Clyne suggested Young had used his flair for publicity to further his own ends.

Educational philosophies and quality of education at the school "are not and never were the issues," he said.

Laxton said he could boil the situation down to a formula — the more freedom you give in a high school the less attendance is likely to result, but it creates interested students and has other beneficial results.

Less freedom means more attendance, but less interest among students and fewer beneficial results.

Continued on Page 2

NEWS BRIEFS

Zambia Adopts One-Party State

LUSAKA, Zambia—Minutes after all 17 opposition members staged a protest walkout from parliament here Friday, the government of Zambia rushed through legislation to convert the eight-year-old republic into a one-party state. Members of the African National Congress, now a doomed party, had earlier protested bitterly the government's suspension of the standing orders of parliamentary procedure in considering the legislation. Within minutes of their walkout, the bill passed by a 78-0 vote.

U.K. Bank Rate Up

LONDON (Reuter) — The Bank of England raised its minimum lending rate Friday by one-quarter per cent to eight per cent. The bank recently abolished its traditional bank rate and instead introduced what is known as the minimum lending rate which is based on the general market level of current interest rates.

Pilots End Strike

SYDNEY (Reuter) — More than 1,200 Australian airline pilots ended a two-day strike tonight after accepting a two-stage pay increase of 22 per cent. The decision to return to work immediately was taken at meetings of the pilots employed by Australia's domestic airlines.

'Any Catholic' Would Do

BELFAST (UPI) — A gunman leaped aboard a double-decker bus inching through rush hour traffic Friday night, ran to the top deck and shot a passenger to death.

The victim was Joseph Kelly, a 47-year-old Roman Catholic father of five children. He was the 108th victim this year in what police said appears to be a vendetta between Protestant and Roman Catholic gangs.

"So far Kelly seems clean," a police source said. "It looks like the psychopaths this time were just out to kill a Catholic, any handy Catholic."

In the meantime, the army said troops found another Russian-made RPG7 rocket launcher today in a raid on a house in the New Lodge area of Belfast.

The Kelly slaying along with the death in a hospital of an 18-year-old British soldier wounded by gunmen in an attack on an armored car Wednesday night, raised the fatality toll in more than three years of Northern Ireland violence to 657.

Kelly, a welder by trade, was the fifth apparent victim of the Protestant-Catholic vendetta in a week. Police theorized he was killed in reprisal for the torture-slaying of a leader of the Protestant militant Ulster Defence Association (UDA) Thursday night.

As police reconstructed the Kelly killing, two gunmen lay in wait for the double-decker bus as it crawled through heavy traffic on Castlereagh Road in heavily Protestant East Belfast.

As one gunman kept lookout below, the other rushed upstairs to the top deck and pumped a fusillade of pistol shots into Kelly. Then he rushed downstairs to rejoin the lookout gunman and both sprinted into the darkness.

"It seems they knew who they were after," a police spokesman said. "The killer ignored the crowd on the lower deck of the bus and the one other passenger on the top deck. He zeroed in on Kelly — who rode that bus every night going home."

The joint British army-police squad Northern Ireland secretary William Whitelaw created this week to track what he called "these psychopathic killers" was trying to discover anything in Kelly's background that might have made him a revenge victim for slaying of UDA Lt. Col. Ernest Elliott.

INDEX

	Page
Births, Deaths	42
Books	22
Church	54
Classified	42-51
Comics	53
Entertainment	19-21
Family Section	29-32
Finance	6, 7
Gardening	25
Sports	15, 16
Travel	24, 25

PLANE CRASH DEBRIS SIFTED FOR BODIES

Times News Services

Searchers clawed their way today through the wreckage of a United Airlines Boeing 737 which crashed through a string of houses Friday on the approach to Midway Airport in Chicago. Most of the 61 persons on board were killed.

Forty-three bodies had been recovered from the debris by this morning. Eighteen survivors — including one neighborhood resident—were treated for injuries.

Among the known victims was U.S. Representative George Collins, Dem. Ill. Also among bodies tentatively identified at a morgue Friday night was that of Michelle Clark, a CBS television news correspondent.

The two-engine United Air Lines Boeing 737 came down about a half-mile from the airport, skimming over the roof of one home and slicing through five other houses.

The tail section extended from one house and the shattered nose rammed through a home and came to rest in an alley.

At least 20 persons resided in the section of homes, but many of the wives and husbands were either working or en route to schools to pick up the children when the crash occurred.

Marvin Anderson, a survivor treated and released from hospital, said he sensed something was wrong when the pilot revved the engines in what Anderson thought was a "hopeless effort to abort the landing."

"Only about five seconds after the engines were revved the plane went into a stall, the nose of the plane went up and the tail went down . . . then the tail hit a building and we crashed," Anderson said. "But it seemed to me the landing was smooth."

The log book kept by the pilot, W. L. Whitehouse of Springifled, Va., believed among the dead, was found by a fireman after the crash ignited fire in several homes on West 70th Place.

The Federal Aviation Administration reported no irregularities in the conversation between Flight 553 and the Midway tower during the flight approach.

ROOTING FOR TRUMAN is the shop owner in former U.S. president Harry S. Truman's town of Independence, Mo., who has caught the attention of passersby with get-well signs. The hospital where Truman is fighting for life said today there had been some improvement in his condition. Physicians said his pulse rate had slowed and his blood pressure had returned to normal limits.